FOR A UNIFIED PORT DISTRI

(Continued from First Page)

that these could be trusted with such a commission as that p

ASKS MODIFICATION

However, Col. E. M. Johnson, consulting engineer for Long Beach, presented a somewhat dissenting view. He drew attention to the possibility of deadlocks on a board equally divided between Los Angeles and Long Beach interests and suggested that the plan as a whole would actually require the government provisos.

He suggested an effort to find out if the government will not consent to a modification of the amendment upon which the $7,000,000 appropriation is contingent and said that he believed it would be found possible to secure such modification.

The question was discussed at some length by others present, including President Workman of the Los Angeles City Council, John Bauchet, chairman of the Chamber of Commerce's harbor committee and member of the Greater Harbor Committee of Two Hundred; Ex-Judge Robert M. Clarke and C. M. Stimson of the Los Angeles Harbor Commission and representative of the Los Angeles and Long Beach newspapers.

On motion by Mr. Kerr the meeting was finally adjourned subject to hour to meet again in the assembly room at the Chamber of Commerce at 6:30 p.m. May 4, at which time a larger delegation of Long Beach interests will be present.

Home Appoints Judge Bulloc Board Memb

Following a luncheon meeting of directors and officials of the Crittenton Home yesterday at the institution at 239 East Avenue 33, the announcement was made by Mrs. Henry M. Hurd, president, that Judge Georgia P. Bullock, first woman's division, Municipal Court, had been made a member of the advisory board.

Judge Bullock talked on the work in connection with the disposition of cases involving unmarried mothers, one of the phases of her work with women and children in her court.

The advisory board, with Judge Bullock added, is composed of O. T. Johnson, George P. Hall, Mr. and Mrs. Kemper B. Campbell, Clara Shortridge Foltz, Judge B. Forbes, Taylor Foyer, J. T. Richards, I. B. Howe, H. Jevne, F. C. Austin, T. M. Johnson, F. T. Kenaston, Ernest J. Lickley, Rev. Charles Edward Locke, Mr. and Mrs. T. J. Ward, Rabbi Edgar F. Magnin, Mrs. J. Newell, Mabel Craig Copeland and Judge Robert H. Scott. Rev. Dana Bradley Booth Smith, Rev. Hugh K. Walker, Curtis D. Wilbur and Judge Willis.

One Freed and One Convicte on Rum Cha

Three bootlegging charges against Frederick G. Bennett failed today when a jury in Municipal Judge Stafford's court returned a verdict of not guilty.

At the same time the jury also returned a verdict of guilty against Albert Erickson, tried jointly with Bennett on charges of selling and possession of liquor. An appeal on a charge of transportation had been placed against Bennett.

Police Officer Washburn testified that he had arrested the pair on the night of February 5, last, when he delivered several cases of liquor to police officers. The officer said the pair arrived in response to a telephone order for the liquor.

Judge Stafford set today for the sentence of Erickson.

Golfer and Wi Sought in Fra on Dry Offici

Perry Gail, said to be a prominent golfer, and his wife were sought by Deputy United States Marshal Mangerina last night on warrants sent from Seattle charging conspiracy to defraud the government.

Gail and his wife are said to have presented false statements concerning the rental of automobiles. Roy Lyle, Federal prohibition administrator at Seattle, declared fraud is said to have been practiced and others several thousands of dollars.

Mrs. Helen Gail, former wife of the golfer, was taken in custody by Federal officers yesterday but was released when it was shown that she was not the Mrs. Gail named in the warrant.

AIRPLANE LIBELED

First Step Taken to Provide Patrol on Border

Initial steps to provide the immigration service with airplanes to cope with smuggling of aliens by air were taken yesterday when Asst. U. S. Attorney Doherty filed a libel action against a plane recently seized by the government when it made a forced landing near San Bernardino while transporting aliens from Lower Mexico.

It is planned to turn the plane over to immigration officials for use in following court action declaring the plane contraband.

BANKERS MEET TONIGHT

"Does Installment Buying Encourage Thrift?" will be one of the questions discussed at the April meeting of the San Bernardino County Bankers' Association this evening at the Upland Women's Club. Dr. Walter Olson, director of Southern California, the University of Southern California, will speak on "The Economic Aspects of Installment Selling." Edwin Barton, president of the First National Bank of Chino and president of the San Bernardino County Bankers' Association, will preside.

ITALY TO HAVE FAST TRAIN

Passenger trains of record are expected to travel at the rate of seventy-five miles an hour when the Apennines now being tried out by engineers of the Italian State Railways, are put into service. The locomotives, which develop 2000 horsepower, are said to be those for express trains a new type of tender will hold an extra supply of water and coal.

In Three Parts—44 Pages
PART 1—TELEGRAPH SHEET—18 PAGES

The Los Angeles Times

"Sail on, sail on, and on and on."

FRIDAY MORNING, APRIL 22, 1927. C DAILY, 5 CENTS. SUNDAY, 10 CENTS.

GREATER SOUTHERN CALIFORNIA

Liberty Under Law—Equal Rights—True Industrial Freedom

DUCE TAKES NEW ROLE

Labor Charter Promulgated

Document Sets Forth Italian State's Right to Control Production Forces

Strikes, Lockouts, Boycotts and Sabotage Classed as Rebellion

ROME, April 21. (AP)—The Fascist "charter of labor" embodying the fundamental principles of the Fascist state, which is based primarily upon the theory of replacing the struggle by fruitful co-operation between capital and labor under direct state control, was promulgated tonight by Premier Mussolini at a special meeting of the Fascist grand council.

The ceremony of presentation of the document, by which the Premier declared to have assumed the role of prophet of industrial peace with privilege directly opposed to that of Karl Marx and Nikolai Lenin, was the climax of a joint celebration of the Fascist labor day and the founding of the Eternal City, 2681 years ago.

The underlying idea of the "charter of labor" is the state's undisputed right directly to control all forces of production, to the guarantee both of capital and labor, economic equality of rights and duties between them, compelling them to carry out their tasks for the common good, punishing infractions and maintaining peace between them at all times.

ROLES DEFINED

To this end, the document, which is to be the basis of further legislation, defines precisely the roles of labor and capital, enunciates the moral guarantees of their existence to which they will be entitled under all circumstances, but beyond which the state retains a free hand in the name of the nation which is declared superior to all single interests, moral, political and economic alike.

Among the thirty articles of the charter is a preamble asserting that labor, which is a social duty, and capital, which accomplishes a social function, are under the guardianship of the state, although the state declares that the whole body of production has for the well being of its citizens and the development of national power.

In order to accomplish this, capital and labor, under the charter, are organized in legally recognized units and associations or syndicates, all relations between them being carried out by collective contracts.

Above all, called corporations and councils of direct agents of the state control these activities, while the legally created labor courts act as the court of last resort in cases of dispute.

OTHER ORGANIZATIONS

The Fascist associations of laborers and employers will be permitted to exist, but without power, while the syndicates will be obliged to car-

Continued on Page 2, Column 6)

THE DAY'S NEWS SUMMED UP

WEATHER. Clear. Wind at 5 p.m., northwest, 10 miles. Thermometer, highest, 80 deg.; lowest, 54 deg. Rainfall for Los Angeles and vicinity for the past 24 hours. For complete weather report see page of this section.

PART I. Radio, Page 14, Part II; Clubs and Society, Page 6, 7, Part II; Markets and Finance, Pages 13, 14, 15, 16, 17, Part II; On the Air, Page 17, Part II; Sports, Page 12, Part II; Comics, Page 11, Part II.

CITY OF SOUTHERN COUNTIES. Page 1, Part II.

DAILY SHORT STORY. Page 1, Part I.

IN SPANISH. Page 12, Part II.

RADIO NEWS. Page 12, Part I.

CITY. Union labor in new effort to gain control of radio broadcasting; musician demands ignored programs. Page 1, Part II.

Demand quick trial of Paul Voorhies, murder of Ray Raymond. Page 2, Part II. Attorneys for defendant as to property for Victory Park discrepancy halted by court. Page 12, Part II. Rev. Paul Wright in address here urges religious revival of Christianity. Page 5, Part II. Tour arranged for Mrs. Wyman's class today on muffins and tea. Page 14, Part II. Gas Company buys site for new Los Angeles plant. Page 1, Part II. Building restrictions against Ambassador filtered. Page 5, Part II. Judge rules both parties in Court action may appeal. Page 1, Part II. Decision favoring Miss Turpin will be appealed by Jury. Page 1, Part II. Bond issue approved for observation of Inspiration Work. Page 1, Part II. Estate of bankrupt estate of

REMEMBER THIS
Sunset goes where it
blows, and stays where
it is invited.

E. G. Lewis ordered to show cause why he should not be removed. Page 13, Part II.

Many districts conduct final tests in National Oratorical Contest and announce winners. Page 11, Part II.

Woman arraigned in auto killing; trial set for Monday. Page 2, Part II.

SPORTS. Los Angeles player assaults umpire; Angels lose, 9 to 6. Page 1, Part III.

Jack Dempsey bearing down training regime. Page 1, Part III.

PACIFIC SLOPE. Assembly approves bill cutting $116,000 from Los Angeles' share of gasoline tax. Page 1, Part I.

Commander Wilkins and pilot crawl seventy miles to safety after abandoning plane. Page 3, Part I.

Senate passes bill making parole for armed criminal impossible. Page 3, Part I.

Senate gets report showing how Arizona's demands blocked pact on Colorado River. Page 4, Part I.

Coast Guard foils attempt of attorneys to take possession of rum carrier, Federalship, after court calls seizure "a trespass." Page 5, Part I.

Ducking in cross currents of Owens Valley water rumpus may embarrass Gov. Young. Page 6, Part I.

Adjournment of Legislature next Friday promises to be minus whirlwind feature. Page 7, Part I.

GENERAL EASTERN. Eighteen drowned as Mississippi levee breaks; others on banks cry in vain for rescue. Page 1, Part I.

W. G. McAdoo undecided on entering 1928 race after conference in east. Page 5, Part I.

Quest for sweeping melody for national anthem fails despite almost thousand contributions in contest. Page 5, Part I.

Mistrial granted in Sapiro libel action against Ford and Dearborn Independent. Page 3, Part I.

WASHINGTON. Democratic leaders shy at Glass proposal to hold convention in Washington. Page 5, Part I.

FOREIGN. President Calles takes charge of war to crush rebels after brutal massacre of train passengers. Page 1, Part I.

Mussolini issues "charter of labor" by which he assumes complete control over industry. Page 1, Part I.

Gen. Chiang renews campaign and pushes on toward north. Page 8, Part I.

Andre Tardieu in new book says financial power America's only influence left in Europe; also scores France. Page 11, Part I.

TERROR END DECREED

Calles Orders Bandits Slain

President Will Personally Direct Suppression of Revolutionists

Dead in Train Massacre Tuesday Night Estimated at Ninety-four

MEXICO CITY, April 21. (Exclusive)—Aroused by the slaughter of the passengers on the Guadalajara-Mexico City train President Calles today gave peremptory orders for the pursuit and extermination of the rebel bands that have been infesting the central States. Hereafter the President will personally direct the policy aiming at the suppression of the revolutionary elements. A ban was placed on the Mexico City newspapers that reported their activities.

A brief message from La Barca, Jalisco, scene of the hold-up of the Guadalajara-Mexico City train Tuesday evening, stated that Gen. Joaquin Amaro, War Minister, was in the field in command of the pursuers of the rebel band that attacked the train. An engagement is looked for hourly. If Gen. Amaro locates them he will give no quarter.

NINETY-FOUR DEAD

Estimates from various sources place the number of dead as a result of Tuesday night's massacre at ninety-four, with several of the wounded not expected to live.

The wounded numbered about fifty. The refugees reached Mexico City today, all with pathetic stories of their sufferings in the most terrible affair in the history of Mexican banditry.

The station was crowded with their friends and families. From early evening until the arrival of the train crowds gathered in the station, wondering if missing members of their families were safe. Red, Blue and Green Cross outfits with stretchers and ambulances waited at the station to help the sufferers. As the train rolled in the strain was so great that a number of women waiting for news of their families fainted and others became hysterical.

PITIFUL SCENE

As the Pullmans rolled to the end of the track, the crowds, seeing through the windows a number of persons being attended by the doctors who took to the train as a station near Mexico City, attempted to storm the cars. A long line of soldiers armed with rifles forced the crowds back to permit the nurses to board the train. As the passengers started to leave the train tremendous shrieks were heard. One woman who had patiently waited long hours for the arrival of her husband learned that he was one of the victims of the bandits. Suddenly becoming crazed, the unfortunate widow tried to tear her clothes and throw herself under the train. The nurses took the woman away.

When three small children, the oldest 10 years of age, wrapped in bandages to cover their burns, were

(Continued on Page 2, Column 5)

Who Says You Can't "Paint the Lily"?

TELEVISION FOR RADIO PERFECTED

British Inventor Will Put Cheap Set on Sale Within Year, He States

LONDON, April 21. (Exclusive)—Radio fans will be able to watch Babe Ruth swat homers, as well as hear described the next world series, according to John Baird, British inventor who recently reported preliminary tests on trans-Atlantic television, paving the way for further developments and enabling him to put a television receiving set on the market within a year for less than $150.

Although Mr. Baird's picture was not actually flashed across the Atlantic in the recent experiments from London to the United States, the American receiver was startled to receive peculiar sounds which were believed by the senders to be the equivalent of a photograph, which would have been clearly reproduced if the receiver had been set equipped with the television receiving apparatus.

Mr. Baird will take a special set to America next month to receive a picture from London, which probably will be of Prime Minister Stanley Baldwin.

Planes Greeting English Royalty Crash in Flames

MELBOURNE (Australia) April 21. (AP)—Cheers on the lips of thousands gathered to welcome the Duke and Duchess of York as they arrived here today were changed to cries of horror when two airplanes collided and burst into flames. Four occupants were killed.

The eyes of the Duke and Duchess were turned in another direction at the time and they did not see the accident. Later the Duke sent a member of his staff to make inquiries.

An imposing display of naval and military forces greeted the battleship Renown, on which the royal party is traveling.

The planes were part of a group of forty flying in formation and carrying out stunts.

ROTARIANS' BILL FOR CHILD CARE PASSES

SACRAMENTO, April 21. (AP)—The Senate today accommodated the special session of California Rotary Clubs in Stockton by voting final passage, out of order, of a bill sponsored by the Rotarians. The bill, Assembly Bill No. 185, by Assemblyman Coombs of Napa, appropriated $105,000 for the care and rehabilitation of physically defective and handicapped persons under 21 years of age.

Want ad copy for SUNDAY TIMES should be sent or phoned today or early tomorrow morning MEtropolitan 0700.

NEW PLAN IN OCEAN FLIGHT

Planes to Take Off on Opposite Sides of Atlantic at Same Time in Paris-New York Race

MINEOLA (N. Y.) April 21. (AP)—Two airplanes, taking off simultaneously on opposite shores of the Atlantic Ocean and actually racing each other across is the latest plan in the New York-Paris nonstop flight competition.

The possibilities of such a unique race were foretold today by the backers of the Bellanca plane, which last week made a world's duration record. They are trying to get their plane in shape to hop off within two hours of the time when Nungesser, the Frenchman, leaves Paris for New York. The Frenchman at present is reported as the most likely of all the flyers to make the start. Bert Acosta and Lloyd Bertaud have been designated to fly the Bellanca from New York to Paris and their machine is on Long Island outfitting.

G. M. Bellanca, designer of the plane, said that everything could be put in ship shape for a nonstop hop, if necessary. He admitted that the Nungesser plane was causing him more anxiety than any other plane in the contest.

Nungesser's plans called for the take-off from Paris next Sunday morning, and Bellanca was prepared to meet the challenge. However, Nungesser later announced that he probably would not start before ten days, so Bellanca will take a little more time for preparations.

FRENCHMEN AWAIT FAVORABLE EAST WINDS

PARIS, April 21. (AP)—Just as soon as weather conditions are favorable—preferably when the wind is from the east, though this is rare at this season—Capt. Charles Nungesser and Capt. Francois Coli will start on their trans-Atlantic flight from the Le Bourget airdrome near Paris, to New York. The flyers also would like to have as much moonlight as possible, as the flight will be made during the night hours.

TORONTO BANK HELD UP

TORONTO, April 21. (AP)—Three robbers today forced the manager and four members of the staff of a branch of the Bank of Toronto on King street into the vault at the point of revolvers and escaped with $30,000.

Adopted Son of Rich Man Faces Car-Theft Term

HELENA (Mont.) April 21. (AP)—A college-bred electrical engineer, adopted son of a wealthy Kansas City (Mo.) hotel man, was to enter the Montana State Penitentiary at Deer Lodge today, anticlimaxing a search for "thrills." He is Earl Taylor, 28 years of age, alias Earl Walton.

Holder of a diploma from a conservatory of music and once a member of the St. Louis Municipal Band, according to information obtained by authorities here, Taylor yesterday readily admitted the theft of an automobile in Helena and was sentenced to from three to seven years in the penitentiary. He pleaded guilty to a charge of grand larceny before District Judge Horsky.

Fine Old Wines Bequeathed in Teacher's Will

SAN FRANCISCO, April 21. (AP)—Many gallons of fine old wine were among the chief assets of the $10,000 estate bequeathed to her son by Mrs. Theresa Ghibaudi, 74 years of age. For the past thirty-five years a teacher in the Italian school here, she died the 14th inst., and her will was filed for probate today.

Mention of the wine in the will was declared by attorneys to be in accordance with a custom in the Latin Quarter here since prohibition. Owners of fine wines fear that the liquor will be destroyed or confiscated by dry raiders if the pre-Volstead character of the property is allowed to become doubtful.

PAUL REVERE AGAIN RIDES FORTH

Listen and You'll Hear Story of Bursting Home-made Beer, Fancied Bomb, Hero A-quiver and Post All Banged Up by Clattering Flivver

CHICAGO, April 21. (Exclusive)—Paul Revere has lived in Chicago many years without attracting much attention, save on occasions when he signed his name on hotel registers and skeptical clerks looked at him oddly. He has always been willing to ride and arouse the countryside, but the occasion did not arise. People used the telephone when they wanted anything in a hurry, and Paul seemed to be out of his romantic and hereditary job. Nevertheless the desire to emulate his famous namesake burned steadily within him, nurtured by the hope that some time somebody would want to send a message to Garcia or something like that.

Last night his great opportunity arrived. He was playing cards with some friends when there was an explosion in the rear of the house. The hosts and other guests seemed on the border of panic, but Paul Revere arose grandly to the occasion.

"It's a bomb," he said, calmly. "Some one should summon the police. And I shall be that one. No one shall stop me."

He rushed out of the house and presently the clatter of his outgoing flivver echoed throughout the stilly night.

Suddenly his hostess aroused herself. "Oh, heavens," she ejaculated. "Stop him, I just remember—that explosion—it must have been a bottle of home beverage—and anyway, we don't want the police."

So the host leaped out of the house on the trail of Paul Revere. The trail was difficult to pick up, but he stepped on the gas and headed in the general direction of the nearest police station.

Presently he saw, or thought he saw Paul's flivver and roared up alongside.

"Paul, oh Paul," he shouted, and a total stranger stuck out his head. "I am looking for Paul Revere," said the host. "Is he riding with you?"

"No," replied the stranger, "but I am Gen. Cornwallis. This gentleman on my right is Julius Caesar. George Washington, Benedict Arnold and King Tut are in the rear seat—"

At this critical moment a traffic policeman arrested the host for racing past a red light.

As for Paul Revere, he was found at midnight. He had skidded into a lamp post half a block from his starting point.

CITY AGAIN SWATTED

Called Crooked in Bargain

Assembly Adopts Bill That Cuts $116,000 Yearly from Gasoline Tax Share

How Los Angeles Pays and Pays, Yet Develops State Related During Debate

BY C. A. JONES
"Times" Staff Correspondent

SACRAMENTO, April 21. (Exclusive)—The old game of swatting Los Angeles was played by the Assembly today, when it voted, 42 to 30, to adopt Heisinger's Assembly Bill No. 32, which provides that every county receive a minimum of $5000 annually from the gasoline tax. The debate, as usual, swung around to the point where Los Angeles was placed on trial.

The bill, according to Assemblyman Carter, will take from Los Angeles $116,000 of her share of the gasoline tax. The representatives of Los Angeles declared that the city is willing to aid the sparsely settled counties with their roads and development, but objection was made to the bill as being directly aimed at the southern city and as part of the "cow county" campaign to make Los Angeles bear far more than her share of the taxation burden.

Assemblyman Murphy of Siskiyou county vented some fervid and florid spleen on Los Angeles during the debate.

"Los Angeles is as crooked as a loose woman's history," he shouted. "Los Angeles is inimical to the welfare and development of California."

A ripple of applause ran through the chamber.

"Los Angeles pays the largest taxes in the State," said Mr. Carter. "Forty per cent of the gasoline tax originates in Los Angeles. That city, through her advertising and publicity, has done more for the development of the State than any other factor or county."

The chief opponent of the bill was Assemblyman Little, who read some very interesting figures into the record. "During a three-year period," he said, "Alpine county has paid in on the gas tax $1116. She received back $1700. In addition, the State spent in maintenance of her roads a total of $171,000 and the greater percentage of that money came from Los Angeles. Los Angeles has been generous to the rural counties. If it were not for our county, you fellows in the mountains would still be riding horseback."

THREE DESERT

On the roll call the Los Angeles delegation was deserted by Scofield of Huntington Park, Roberts of central Los Angeles and Keaton of Long Beach. These three votes were sufficient to give Heisinger's bill success.

Keaton made an explanation of his vote. He said his chamber of commerce had indorsed the bill.

"Then the chamber did not know what it was doing," replied Assemblyman Davis of Los Angeles. "Los Angeles pays nearly half of the State taxes, while we get a very small proportion of the benefits. In representation we have but one-fifth of this body. There are literally scores of bills introduced in the House, the purpose of which is to take tax money from Los Angeles and apply it elsewhere. We believe down there in building up California. Our people have done more than any other county to bring visitors here, to put California on the map.

"Los Angeles pays and pays and pays, and then the gentlemen of the Assembly shout that we are full of sin."

Will Rogers Remarks:

MORGANTOWN (W. Va.) April 21.—[To the Editor of The Times:] This is the home State of John W. Davis, the last Democratic sacrifice on the altar of "no policy to run on." Notice to Democrats. Get a policy and stick to it. Even if it's wrong.

See by the paper that Mr. Davis is toastmaster tomorrow night at the Ambassador Hotel, New York, at a dinner to Shakespeare. He is not only the only West Virginian that would have known anything about Shakespeare, but the only Presidential candidate we ever had that could call his name without referring to his notes.

FROM THE OLD BURGOMASTER OF BEVERLY.

P.S.—Shakespeare is the only author that can play to losing business for a hundred years and still be known as an author.

WILL ROGERS.

SUDDEN DEATHS BLACKEN CAREER OF MAD RIVER

President Appealed to for Aid a Score of Cities Fight for Life in Worst Mississippi Flood

MEMPHIS (Tenn.) April 21. (AP)—Sudden death blac ened the tragedy in the flood-wrecked valley of the lower Mi sissippi tonight as reports of fresh disaster swelled the triump of the murderous waters. Known deaths in the lower Mi sissippi basin from the worst flood in its history, reported many States and over a period of many days, had reached probable total of twenty-seven tonight while observers of t disaster believed that at least two score have perished in t rushing waters. Eighteen men are believed to have bee drowned today when the government launch Pelican wa swamped in a crevasse which swept away the Mississippi leve at Knowlton, Ark., just above Laconia Circle. Two are know to have perished and their companions were reported likewis to have been swept into a turbulent grave.

The breach at Knowlton follow shortly upon the cracking of the mi dike at Stops Landing, Miss., acr the giant stream and about fo miles below. An undetermined mu ber of negro workers who were pil sand bags there in the last fran efforts to save the crumbling defe were whirled away in the flood a their bodies were borne away, n body knows whither.

LARGE AREA FLOODED

An area embracing parts of eig Mississippi Delta counties and e tending fifty miles eastward by eigh miles north and south, tonight w receiving the invading waters. A sca of cities and towns in the lowlan toiled desperately to perfect loc defenses and to care for thousan who fled from the menacing flood.

The levee at Greenville, largest o in the Mississippi Delta, went o shortly before midnight, according long-distance operators here who sa the operator at Greenville had brok cast news of the disaster.

The Knowlton crevasse is expect to add to the back waters whi were spreading over the lower del section between the White River be tom and the Mississippi River.

Uncertainty veiled the fate of t men on the Pelican tonight and e forts to confirm reports of her r ported destruction failed. Repo of the craft's sinking with loss life came from several sources.

The distress of the people in t Mississippi Delta was voiced in an a peal tonight by Gov. Murphree. President Coolidge for Federal a National Guardsmen were on du at strategic points.

Six persons have been dro ned Clarendon, Ark., where yesterday t White River levee burst.

Approximately 1000 persons w marooned in Jefferson county, A Kansas, reports received at Pine Bl indicated. About 800 are stranded Tucker, where water is four fe deep, 100 at Reydel, 20 on the fr bridge out of the city, and from 1 to 300 in the back woods beyond t bridge. High winds and a treach ous current have hampered rese work. No boats have been able cross the river.

As the flood extended tonight cold wave came in from the We to add to the discomfort of the 50 000 homeless and placed added hand caps in the way of the men along th levees. The main levee on the Mi sissippi broke at Stops Landin eighteen miles above Greenville ear today and let through waters up an area fifty miles wide and seventy five miles long in eight Mississipp counties.

Backwaters from the Ouachit River are approaching Monroe, La and vicinity.

WINDS WHIP RIVER

Arkansas, with its thousands refugees, many of them ill, huddle in improvised camps little prepare for warmth, is in the path of th cold wave. Cold weather overspreads other parts of the valley, while wind created waves on the river, adding t the seriousness of the situation alon the banks of the Mississippi. A Hickman, Ky., the Reelfoot levee protecting nearly 300 square miles o lowlands, is in danger because o sand boils and waves washing ov the top of the dikes. Other point where government engineers are con centrating their efforts are at Knowl ton, Ark., between Helena and Laco nia Circle, and at Albermarie Bend thirty miles north of Vicksburg.

The crevasse at Stops Landing ha

(Continued on Page 2, Column 1)

REED GOES TO HOSPITAL IN DETROIT

Decides on Examination When Stricken With New Attack of Pains

DETROIT, April 21. (AP)—Senator James A. Reed of Missouri, chief counsel for Henry Ford in the $1,000,000 libel suit brought by Aaron Sapiro was taken in an ambulance to the Henry Ford Hospital early today.

Richard J. Higgins, former Kansas City judge, associated with Senator Reed in the Ford defense, announced that the Senator suffered a recurrence of the abnormal pains which attacked him as he returned to Detroit from Washington last Monday and decided to go to the hospital for a thorough physical examination.

Senator Reed, fully clothed, walked from his hotel room to the ambulance, said Higgins, who denied that Senator Reed's condition might be regarded as serious.

At Henry Ford Hospital, where Senator Reed was under the care of Dr. Frank J. Sladen, it was said today the patient was "resting comfortably." Friends of the Senator said the trip to the hospital did not indicate the illness was any more serious, recalling that he was urged to go there for closer observation by physicians when he was stricken Monday but had refused.

Canadians Seek Less Red Tape in Crossing Border

WASHINGTON, April 21. (AP)—Immigration officials here were greatly interested today in reports that the Chamber of Commerce at Windsor, Ont., had taken steps to develop through the Canadian government, the validity of the Jay Treaty of 1794, under which Canadians might cross the boundary into the United States without passports or visas.

A case involving similar questions was recently fought out in the courts by Canadian Indians, who were given right to move across the borders unrestricted and an appeal by the government in this case has been entered.

CHALK-MARKS GUIDE PORTERS ON TIPPERS

NEW YORK, April 21. (AP)—Hotel porters in Europe are following the example of American hoboes who chalk-mark gate posts to indicate whether or not the lady of the house is kind. The porters now mark guests' baggage to show what sort of tippers they are. The information was given by Miss Clara Laughlin, author, in an address on "Travel as a Fine Art."

WINTER COLD NIPS EAST

Low Temperatures from Rockies to Near Atlantic Seaboard May Bring Flood Respite

CHICAGO, April 21. (Exclusive)—A real winter cold wave, accompanied by snow and sleet storms, and temperatures as low as 15 deg., swept over the Middle West today and in some sections it was reported heavy damage had been done to fruit crops. And the prophets of the United States Weather Bureau added to the gloomy return of winter with the announcement that the worst is yet to come.

"There will be more snow and colder weather before morning," Forecaster Donnel said early tonight. "Nor is there anymore spring in sight for the present. Probably the cold wave will moderate somewhat Saturday but we don't know that it will be warm then. Generally the thermometer will hover around the 30 mark."

ICE IN POOLS

At Sioux City, Iowa, where there was a tow-inch fall of wet snow Wednesday night the temperature fell so far that pools were covered with a quarter-inch of ice. Similar conditions existed in all parts of Iowa. Creston had five inches of snow, and at Inwood the mercury fell to 18 above zero. Another hard freeze was predicted for tonight.

The cold area extended from the Rocky Mountain regions far to the Atlantic seaboard tonight. In parts of Montana, it was reported, snows were more than six deep in drifts. Eastern cities, which had been experiencing a premature summer, with temperatures of 90 or more, had drops of 30 deg. in a few hours when the western winds rushed in.

Damage to crops in Northern Illinois will be slight in the belief of C. J. Durst, editor of the American Fruit Grower magazine. Buds are not far enough advanced in this section to be hurt by a fall to 30 deg., he said. If the freeze extends into Central and Southern Illinois the loss will be serious as the trees are in full bloom there.

WILL ABATE FLOOD

One welcome effect of the cold snap, weather experts believe, will be a cessation of rains in the Mississippi River Valley and some relief from the flood situation.

The cold came in the wake of heavy windstorms that created damage of millions of dollars in the last few days. The official death list in the Illinois tornado of Tuesday was raised to twenty-four today when Miss Louise Walters died at St. Louis. She was injured when a house near Hardin, Ill., was toppled over by the wind.

In the Ozark Mountain region fear was felt for the safety of the $6,000,000 strawberry crop, following a frost warning sent out by the government.

The mercury reading at Pana, in Central Illinois, was only 28 deg. and

(Continued on Page 2, Column 6)

TWO SCORE BELIEVED DEAD IN MISSISSIPPI FLOOD

Cold Wind Adds to Torture of Thousands Marooned in Improvised Camps

(Continued from First Page)

been foreseen for forty-eight hours and, forewarned, the residents of that section had made preparations to meet the overflow or to reach safety and it was believed all had escaped.

DISEASE SPREADING

Disease was reported spreading at Van Buren, Wynne, Parkin and Forrest City, Ark., measles, whooping cough and mumps were increasing in some of the camps, and a call for typhoid and smallpox vaccine for 9000 refugees came from Forrest City. The vaccine was ordered from St. Louis.

The flood situation became more acute along the lower reaches of the Arkansas River from Little Rock to Pine Bluff, and southeast to the confluence of the White and Mississippi rivers. The Red Cross chapter at Little Rock reported today that "hundreds of families" are in danger of drowing unless rescued within a few hours.

Indicative of the strength of the stream, the Arkansas washed away two spans of the Missouri Pacific bridge at Little Rock, carrying with them a string of loaded freight cars that had been run on the bridge to help hold it.

The wide area flooded in the lower part of the Arkansas River Valley was increased today when a break—the third—occurred in the Plum Bayou levee near England. A heavy loss of livestock was reported from this overflow, which adds to the inundation which threatens the towns of Sherill, Altheimer and other communities.

Crews of men worked tonight on weakened levees south of Pine Bluff where the back waters of the Mississippi swell the Arkansas.

Dikes in danger included the new Gascony levee, the levee at the State convict farm at Cummins and the Pendleton defenses.

OTHER RIVERS RISING

Responding to the inflowing tides from the New Madrid, Mo., area, waters of Big Lake and the Little River in the upper St. Francis basin of Arkansas and Missouri, are rising tonight. Authorities believe that the Big Lake water will increase six feet from this influx. Towns and residents in the St. Francis Valley, southward, were prepared to receive the steadily advancing floods.

The floods now coming down the St. Francis basin have come through the breach in the Mississippi River at Dorena, Mo., where the government dikes first yielded. The St. John's bayou levee near New Madrid, Mo., also has broken. They have submerged New Madrid to a depth of five to eighteen feet and will be carried again into the Mississippi just north of Helena. New Madrid virtually is abandoned.

The Weather Bureau at Cairo, Ill., said that the Mississippi at Cairo and Cape Girardeau, Mo., will fall indefinitely, easing the situation as the crest passes by.

UPPER MISSISSIPPI FLOOD STAGE AT STAND

ST. LOUIS, April 21. (AP)—The Upper Mississippi River from St. Louis to Cape Girardeau, Mo., was at a stand tonight but large volumes of flood waters were rushing down the Illinois and Missouri River tributaries and threatening new inundations in the lower Mississippi Valley.

Lilbourn, a town of 1000 population, in Southeast Missouri, was inundated tonight to a depth of from one to three feet, and many of the residents were fleeing. Officials of the Frisco Railroad made up a train which carried several hundred inhabitants southward to safety.

The water had reached first floors in most of the stores and homes and a bank was virtually the only dry building in the business section. The water was expected to rise another foot. The town was unapproachable by highway or boat and wire communication was cut off. Lilbourn is three miles west of the water covered and almost deserted town of New Madrid.

MORE AID SENT

Catron, a hamlet of fifty persons not far from New Madrid, also was facing inundation tonight. The water had crept to the first floors of dwellings and a number of persons had left.

Engineers of the Missouri highway department estimated more than 300,000 acres of rich delta land in southeast Missouri had been inundated.

The Texas Bend levee on the Mississippi north of Charleston, Mo., was threatened today and 10,000 sandbags and seventy-five men were sent from Charleston to augment a force of 350 men already working there. A break there would send water through Charleston, East Prairie, Wyatt and down into New Madrid.

The tip of Southeastern Missouri, comprising New Madrid, Dunklin and Pemiscot counties, slowly but surely was being converted into an island, accessible only by boat, as flood waters of the Mississippi spread westward and united with the flooded St. Francis River.

NEW RISE EXPECTED

The stage at St. Louis remained at 34.9 throughout the day, but the river was expected to start rising again tonight and reach a new crest Monday at thirty-six feet, six feet above flood level. At Cape Girardeau the stage was stationary at forty feet, and a fall of six inches is expected by tomorrow.

In Cairo, Ill., and vicinity, the river started falling last night and continued today, due to levee breaks and further recession of the inflowing Ohio River.

The swollen Missouri River was expected to reach its crest at St. Charles, Mo., near its mouth, Sunday, while the full force of the Illinois River flood is not expected to enter the Mississippi for another week.

GUARDS SET IN FEAR OF DYNAMITE OUTRAGES

NEW ORLEANS, April 21. (AP)—Alarmed by the levee break at Stop's Landing, an army of several thousand men braved cold winds and rains tonight in the Lower Mississippi Valley, as they fed truckloads of dirt and sand into sacks and trundled them along the levees to lodge them behind revetments constructed at weak spots to break the force of whitecapped waves driven by high winds.

At points in the upper delta electric lights had been strung along the levees to facilitate the work. At other sections lanterns lighted the labors of the mud-grimed men.

Fear that dynamiting might be attempted caused armed guards to be stationed along the barriers. At Vidalia, La., a man was held in jail pending investigation of an asserted plot to dynamite the levee at Bourges, forty miles south of that point.

Levees throughout the lower district were reported in good condition, but every precaution was being taken to care for the rise. The crest of the flood had not yet reached the district and the workmen were from two to four feet ahead of the rising water.

Along the New Orleans water front every possible step was being taken to protect the city. At Carrollton avenue, in the upper half of the crescent bend, workmen were sandbagging the levees as a precautionary measure. They were said to be sufficiently high at that point to care for the expected rise, but the added precaution was taken to prevent water from being blown over the levee should strong winds rise while the river is at its peak. The levees at that point protect the exclusive uptown residential section.

COOLIDGE APPROVES RED CROSS RELIEF PLANS

WASHINGTON, April 21. (AP)—Relief operations of the American Red Cross in the flooded Mississippi Valley were outlined to President Coolidge today by Acting Chairman Jmase L. Fieser, who said later that the President indicated the organization will have the active support of the Federal government in the task of feeding and housing victims.

A complete report on conditions among refugees was given to Mr. Coolidge, who is president of the Red Cross, and he is said to have expressed full approval of the Red Cross program and his own concern over the situation.

A new appeal for funds for flood relief work in the Mississippi River Valley was issued by Mr. Fieser, who declared 52,000 refugees now are under the care of the organization.

Governors of States along the Mississippi and mayors of many cities, he said, had issued appeals for aid and Red Cross chapters everywhere are urged to intensify their efforts.

Information reaching the headquarters here, Mr. Fieser said, show that the relief needs are "greater than following any flood this country has suffered in the last quarter of a century."

RIVERS IN KANSAS COMMENCE TO RECEDE

KANSAS CITY (Mo.) April 21. (AP)—Rivers and streams were receding in Kansas tonight at virtually all points after some of the worst floods in history in the eastern and southeastern parts of the State.

The last serious threat passed today when the crest of the Verdigris reached Coffeyville, Kan., and went on into Nowata county, Oklahoma. That stream reached the highest marks in history at Coffeyville, Independence, Neodesha and other Southeastern Kansas points, flooding thousands of acres of land.

The crest of the Neosho River also was passing out of the State tonight, eliminating danger of further extensive damage in its valley.

The amount of damage caused by the widespread floods, which have virtually isolated many points in the State for almost two weeks, was conjectural. Thousands of acres of land were under water, many fences, bridges and highways washed out and crops destroyed.

RED CROSS TRAIN RUSHING TO RESCUE

ST. LOUIS, April 21. (AP)—Responding to a frantic appeal from the Red Cross at Little Rock stating hundreds of persons in the vicinity would be drowned unless means were found to convey them to safety, a special Missouri Pacific train left here tonight with eighteen motorboats. The train was given complete right of way.

NEW FRENCH LINER TO HAVE HUGE BAR

NEW YORK, April 21. (AP)—There will be an enormous bar for the benefit of thirsty Americans in the steamship Ile De France, which is it be built for a French line. The bar will be twenty-nine feet long, a record for a ship. A two-story chapel and sixty-car garage will be other features of the vessel.

Town Abandoned by Inhabitants as Waters Enter

[P. & A. Photo by A. T. & T. Transmission]

Airplane View of New Madrid, Mo., After Inundation

Fewer than fifty persons of a total population of more than 2000 remained in this Missouri city last night after waters of the Mississippi and St. Francis rivers overflowed the levees. Five to fifteen feet of water covered every portion of the city. Those who remained there kept motor boats at hand for quick flight.

EAST NIPPED BY COLD SNAP

(Continued from First Page)

farmers asserted the cherry and peach crops would be a total loss.

ONE PROSTRATED BY SAN FRANCISCO HEAT

SAN FRANCISCO, April 21. (Exclusive)—One man was prostrated by heat here today as the mercury rose to 79 deg., warmest day of the season. He was overcome while digging a ditch and was taken to a hospital for treatment.

Straw hats and shirt sleeves graced the streets and Forecaster Reed said they will probably appear again tomorrow, as the summery weather will continue. The influence of a widespread high pressure area is responsible, he said, but has not yet caused the thermometer to conquer any spring records. On March 22, last year, a mark of 83 deg. was recorded and on April 23 it was 80.

THERMOMETER FAILS TO BEAT HEAT RECORD

Mercury in local thermometers set out to break a record yesterday but only got to 90 deg. The high temperature mark for April, over a period of forty years, is 100 deg.

The temperature covered considerable range during the day, the low mark being 54 deg. The forecast for today and Saturday is fair and warm.

FEAR EXPRESSED FOR UTAH APRICOT CROP

SALT LAKE CITY, April 21. (AP)—With a minimum low temperature of 20 deg., recorded near Ogden, some fear was expressed today for the apricot crop in that section.

District horticultural inspectors said it is too early to determine whether the frost destroyed chances of a normal crop or merely served as a thinning agency for the crop.

WEATHER RANGES FROM COLD TO TROPIC HEAT

NEW YORK, April 21. (AP)—The weather gods riding the country from the Atlantic to the Pacific today dispensed a freakish brand of wares that ranged from Arctic cold to tropic heat.

While New York and New England were trying to cool themselves from the sweltering heat wave that shot the mercury up into the nineties and caused father to get the golf clubs out of the garret, the Northwest was frost-bitten in blizzard cold. In Montana and Northern Wyoming temperatures fell below zero, while Georgetown Lake, Mont., boasted of 16 deg. below with roads under six to fifteen feet of snow.

Turkey Outbids Britain to Win King of Hedjaz

LONDON, April 21. (Exclusive)—It is reported here that Turkey has bought away Ibn Saud, King of the Hedjaz and Nejd, from British allegiance.

Great Britain has been paying him an annual subsidy of $300,000 to be good, but Turkey, it is said, has offered him the same sum, with less onerous conditions, and he has transferred to the new pay roll.

LOVE TOLD IN DEATH

Youth Writes to Girl and Family as Gas Fumes Fill Room

PHILADELPHIA, April 21. (AP)—Edward Hargraves, 18 years of age, killed himself with gas today while filling an eleven-page notebook with random notes addressed to his mother, relatives and a girl named Miriam.

One message, scrawled as he was dying, read:

"Miriam, I died for you. I love you too much, Eddie.

"Please do not blame anybody but myself.

"Wire my uncle, Maj. Kosier, Lykens, Pa. Don't think I am drunk. I know all I am doing.

"Miriam, we may meet yet. I have the gas on now."

BANDITS THOUGHT TO BE CALIFORNIA GANG

DENVER, April 21. (AP)—Whether the robbers who held up a bank at Littleton, Colo., Tuesday, obtaining $50,000 in cash and Liberty Bonds, are members of a California gang and whether they are in Kansas or Nebraska or Denver were matters of dispute today between Denver police authorities and private detectives.

CALLES ORDERS TERROR END

(Continued from First Page)

taken from the cars even hardened revolutionists who had seen all sorts of action in battle broke down and cried. One of the most pitiful sights was a young man in the prime of life, who, stepping down from the Pullman with an idiotic laugh, invited his friends to dance. This man was crazed with suffering. He did not remember the wreck in which he lost his entire family, including his wife, mother and five children.

Another case which moved the crowd to tears was the father of a family who returned to Mexico City with three girls, the remainder of a family of eleven, who, a week ago, joyously set forth to spend Holy Week in Jalisco.

PASSENGERS DAZED

Mrs. Kurt, a German woman returning from Los Angeles, where she had been treated for heart trouble, was carried off the train on a stretcher, barely alive. She collapsed as the train drew into the station. In contrast was Miss Esperanza Velasquez Bringas, leading feminist, lawyer and chief of the library department of the Ministry of Education. She jumped from the train, clad only in a skirt and Pullman blanket, and related details of the affair vividly. Other passengers, holding tight to a few saved belongings, pushed aimlessly through the crowd, not realizing they were at last safe.

Elias S. A. De Lima, American banker, and other Americans reported conflicting stories concerning the number of Americans on the held-up train. One placed the number at fourteen, another said there were three American families. The Americans escaped with only fright. H. Dock, an American resident of Guadalajara, said that forty-eight of the sixty-two Federal soldiers escorting the train had been killed. One of the three soldiers of the escort who survived and reached Mexico City estimated that half of the passengers in the day coaches had been killed or wounded. The three soldiers were saved when passengers gave them civilian clothing.

MONEY OBTAINED

The rebels obtained 200,000 pesos from the express car.

In recounting the story of the attack, the majority of the survivors agreed that the rebels had ordered all to leave the train before setting fire to it, though some asserted wounded passengers had been locked in the coaches and burned to death. Passengers in the Pullmans were undisturbed except that they were ordered to leave the train.

Soldiers, it was said, were ordered to remain in the coaches, and with lights extinguished fired through the windows at the attacking rebels, who numbered 500. When the rebels had killed the guards at the car entrances they forced their way inside, and the Federals, their ammunition exhausted, were slain with gun butt and knife. It was declared the train was captured only after a two-hour fight.

Few of the bodies were brought to Mexico City. The majority were buried at the scene of the tragedy and others left at the stations the train passed. A number of seriously wounded also were left in other large cities to receive early medical attention.

TELLS OF ATTACK

Among the survivors was a soldier in the escort of fifty-two men, who were exterminated by the rebels. The soldier stated the escort was riding in their coaches when they felt a shock as the engine left the track. Orders were given by the leader of the soldiers to take position at the windows. The lights in the cars were immediately put out. The soldiers, owing to the darkness, were unable to see the enemy but fired at the flashes of the rifles. The soldier said the fire of the enemy through the windows and side of the cars caused terrible bloodshed among the second-class passengers. He climbed out of the car and was wounded in the leg. After lying a long time, probably several hours, on the ground, he was picked up by the rebels who had defeated the escort and taken to an automobile where he found a priest.

The priest, according to the soldier, stated his followers were waging a religious war against the government. Later he was permitted to leave the encampment, returning to the train where he found the troops who had arrived after the battle was over.

BLAMES SOLDIERS

One second-class passenger confirmed the soldier's story, adding the killing of so many second and first-class passengers was due to the entrance of the soldiers into the cars filled with passengers. The rebels who fired at the train trying to kill the escort, made a slaughterhouse of the two second-class cars. The cars were riddled with bullets. If the escort had not penetrated the cars, the loss of life would have been much less. The passenger added that the rebels were led by one priest, known to many passengers from small towns in Michoacan, and the famous rebel, Catorce—"Fourteen"—who formed a part of the infamous band of Chivez Garcia. Catorce is known as a bloodthirsty killer. The priest's name was given by a passenger as Padre Vega.

When the escort finally was wiped out, the rebels entered the cars, where they robbed the passengers of clothing and baggage. Here reports vary. Some passengers say a group of rebels killed with their knives several wounded soldiers who were lying in the aisles. Others say the rebels simply robbed the passengers. But all the passengers agree the most horrifying part of the assault was the killing of twenty children from 1 to 10 years of age by bullets which entered the cars.

When the firing ceased the rebels ordered the passengers from the train and set fire to the coaches. The passengers say that no doubt a number of badly wounded were unable to crawl from the coaches and were burned to death.

Archbishop Mora y del Rio, head of the Mexican Catholic Church, issued a statement this afternoon denying the guilt of the church in the Guadalajara train hold-up. A supplementary statement was issued by Archbishop Ruiz of Michoacan on behalf of the episcopacy committee. He denied government charges that the episcopate directed the attack on the train, saying that if any priests took part, they did so without permission.

"If it is true," he continued, "that assailants of the train committed the cruelties credited to them in the official bulletin of Gen. Jose Alvarez, chief of staff, they deserve the reprobation of the entire world, but in no case is the church responsible for their actions, but those who have brought about this situation and have given and are giving an example of similar attacks."

WIRE CENSORSHIP TO FOLLOW PRESS CURB

MEXICO CITY, April 21. (Exclusive)—A government censorship was to be established over the telegraph lines this evening. This action follows the censorship local newspaper men say has been established over the newspapers, to be put into force officially with tomorrow's editions.

Excelsior and El Universal, in their accounts of the Guadalajara hold-up today, print exactly the same story, with identical headlines, the official statement issued from the Presidential offices and not a word more. The headings are even identical in size, each five columns in width.

ATTEMPT TO WRECK MILITARY TRAIN TOLD

NOGALES (Ariz.) April 21. (AP)—A delayed dispatch to the Herald today reports that the attack on the Guadalajara-Mexico City train on Tuesday night was preceded several days ago by an attempt to wreck a special train carrying Gen. Jesus M. Ferriera, Federal zone commander in Jalisco, members of his staff and a heavy military escort. The dispatch states that Gen. Ferriera was severely injured in the derailment and some soldiers and a brakeman were killed when two cars telescoped.

No attack by bandits was made following the derailment and pile-up of the train. This is attributed to the fact that rebels feared to engage the military escort, unofficially reported at 300 men.

ITALY RECEIVES LABOR CHARTER

(Continued from First Page)

ry out the collective contracts made with Fascist associations within their categories of activity.

Strikes, lockouts, boycotts, obstructionism and sabotage are absolutely forbidden, being considered rebellion against the state if politically motivated.

Under the charter an association or syndicate will assure juridical equality of the workers and employers, maintaining discipline among them, each association of workers in a single category, business or industry, making a collective contract with the corresponding associations of employers, while the corporation will make rules obligatory upon both parties and attempt to settle disputes, the court making the final decisions in case of failure.

Defining the duties of capital, the charter declared that the Fascist regime upholds the doctrine of private property and favors private initiative in the field of production, considering both functions of the national interest. The owner of a business or industry is responsible to the state for its production, but its employees also are responsible to the state in helping toward an increase in the value of the products and a reduction in their costs.

HARD-TIMES PROVISO

When private initiative is insufficient or lacking, or when political interests dictate, the state may encourage, control or take over the menagement of the company, operating it through a corporation. Capital must share equally with labor the effects of crises and hard times, official statistics being used in judgment.

Each collective contract must contain specifications of salaries, hours and disciplinary rules. Corporations, with the co-operation both of employers and employees, will control all social, educational, recreational and similar activities in any industry, will guarantee health and morality conditions and will handle accidents and maternal benefits as well as endowments and unemployment insurance.

WAGE FIXING

The charter declares strongly against the principle of a minimum wage or general rules in wage fixing, stating that each contract should be based on living conditions and the possibilities of production. It also declares against absolute equality of wages in any single industry saying that a worker with special ability should be able to earn more than his fellows.

All employment agencies will be operated by the state, which will select men for employment on the basis of their showing ability.

The workers' guarantees are a six-day week, the number of hours not being defined, extra pay for night work, an annual paid holiday, civil and religious holidays when deemed possible, indemnity in proportion to the time of service in case of discharge and similarly to the worker's family in case of death and the assurance of a position in case of short illness.

In cases of the violation of the disciplinary rules, fines, suspensions or discharge without indemnity will be meted out depending upon the gravity of the infractions.

LONDON WILL EMPLOY HUNDRED MORE POLICE

LONDON, April 21. (Exclusive)—London is to have more police. It is true that the additions will only be 100 to the present strength of 20,435 men, but the effective strength of the force is to be increased by withdrawing the men from chasing motorists for technical violations of the speed laws, and enforcing trifling ordinances, and putting them to chasing criminals.

In the Sunday Times
APRIL 24, 1927 PRICE 10c

RUSSIA'S HAND IN CHINA!
Soviet charged with prosecuting centuries-old feud with Great Britain.

STRANGLED BY OIL?
Long Beach fights to hold cordon of derricks beyond residential limits.

A NEW CALIFORNIA
Poem by Henry Van Dyke
Written exclusively for The Times and accompanied by a full page illustration in rotogravure.

"THE TRUE ROMANCE"
One of the greatest dog stories ever written by Albert Payson Terhune.

AMERICAN ARCHITECTURE FIRST
Color illustrations show how Californians apply Mayan motif to modern structure.

EVERY MORNING IN THE YEAR Los Angeles Times
The Times Building, First and Broadway
90c per month DELIVERED BY CARRIER
By mail to Postal Zones 1 to 4, including California, Arizona, Yuma, $12.00; Monthly $1.05; in Zone 5, including Colorado, Idaho, Montana, Oregon, Washington, Yearly $15.00; Monthly $1.30; in Zones 6, 7 and 8, United States, Canada and Mexico, Yearly $18.00, Monthly $1.55.
Entered as second-class matter Dec. 4, 1891, at the Postoffice at Los Angeles, under the Act of March 3, 1879.
FRIDAY MORNING, APRIL 22, 1927. VOL. XLVI.

ANTHEM WRITERS ALL FA

Hunt for Music to Match National Song Proves Despite Hundreds of Contributions

CHICAGO, April 21. (AP)—A new national anthem, great enough a place beside "The Star Spangled Banner," has not yet been found, National Federation of Music Clubs announced tonight.

A contest in which nearly 1000 manuscripts were entered from every State in the Union, Alaska, Hawaii England, India and France, failed to produce a melody of sufficient merit to provide music to carry the famous poem of Katherin Lee Bates, "America, the Beautiful."

Four nationally known music critics, Dr. Frank Damrosch of New York City, Frederick S. Converse of Boston, Felix Borowski of Chicago and Dean Peter K. Lutkin of Evanston, Ill., were instructed by the past presidents' assembly of the federation to select a hymn only if it showed unmistakable greatness.

They were told they were not to pick a winner from the deluge of manuscripts unless it was of magnitude sufficient to "sweep people off their feet."

"After giving careful consideration to them (961 offerings) we beg leave to report that although some of the settings showed fine musicianship, no one impressed us as reaching the high standard called for; none was adequate to the poem," the judges in their decision said.

"We, therefore, recommend that no award be made."

"America, the Beautiful" was written in 1903 by Miss Bates, for years professor of English at Wellesley.

Printed in virtually every book published in the last 20 years, the poem has been sung to old tunes and many new ones. It has been set to music more frequently than any hymn in the language.

Believing the numerous attempts to set the poem to music have failed with universal favor, the past presidents' assembly sponsored the nation-wide contest, offering a prize of $500. Wires of [illegible] throughout the country offered $1000 as an additional award.

A contest of more modest nature will be held in a few days, Mrs. William Arms Fisher of [illegible] announced, and [illegible] musicians will be asked to set the poem to music.

"Rejuvenates"...
A Footsaver of Winning Charm
What adaptability marks this lovely new model! Its single strap is a noteworthy feature, as is the close-fitting heel.
Patent leather $12.50
Black kid $10.50
Widths AAA to C
Sizes 9 to 9
INNES SHOE CO.
642 So. Broadway
6501 Hollywood Boulevard
452 E. Colorado St. Pasadena

HOTEL NORMANDIE
"A home in your heart"
Here you will find [illegible] years. The [illegible] and [illegible] you will [illegible] at the [illegible] rates.

$40 on our Ten Payment Plan
Clothing—Second Floor
Hats and Furnishings—Main Floor
Open Saturday Evenings
Social Hurdles
—can't be taken in proper fashion without a Tux—and the most comfortable Tux we know is the Correctux above—which smartly settles on your shoulders and puts you at style and social ease.
If the "big event" is tomorrow and the check due next month, use our TEN PAYMENT PLAN and be there "turned out" in the correct evening manner.
Harry Stenge
647 SO. HILL

WILKINS A SEVENTY

Arctic Explor Twelve Day Gasless

[Copyright, 1927, in all countries] POINT BARROW

crawling on hands and kn eighty-pound packs, Pil dogs, and Capt. George Detroit News Arctic Exp dangerous open water on t abandoned their gasless p sledges from land.

Details of the explorers' hard are contained in a dispatch from Wilkins brought to the west coast here, by James Ta Eskimo trail runner. Takpuc on Tuesday, but adverse radio conditions prevented sending the full text of Capt. Wilkins's re today.

Takpuc brought a dramatic story. Eskimo boy first saw the ships far out on the ice. He are the village. Two dog teams sled to the explorers, but both need assistance and walked in, with their packs.

Following is the text of Capt. Wilkins's dispatch:

ENGINES GIVES TROUBLE

"Many thanks for your ener[illegible] to render us aid. We can[illegible]

Pasadena's AUC

From L. A.
CLIP THIS ADV.—SAM
A New Departu
The Purchasing
Large Tent—Band Conc
SATURDAY
April 23rd 1
197 Business and Res
son Manor. Lo
Water, Gas, Electricity,
Installed and Paid For.
Contractors, Builders,
Bring You
T
20 Per Cent Cash, 2 Pe
Titles by
SOL BLA
AUCTION
THE FRANK
Phone TRinity 6451.
708 South Hill St.
Los Angeles.
Telephone the Auctio
Car to Take
Embroidered Crepe Cravats... are smart. Th have two-color ures, rather wid spaced on so ground silks. T are carefully ha made and smar hand-embroide on true-tying sa back crepes.
MULLEN
Lo
Hollywood

Angeles Times DAILY FOUNDED DEC. 4, 1881
Broadway Phone MEtropolitan
DELIVERED BY CARRIER Single Copies, Daily, 5 Cents Sunday, 10 Cents
6, including California, Arizona, Nevada, Utah, Lower 8, including Colorado, Idaho, Montana, New Mexico 6 Monthly $2.50; in Zones 7, 7 and 8, Yearly $12.00, Monthly $1.50. POSTAGE PREPAID
Dec. 4, 1881, at the Postoffice at Los Angeles, Cal. the Act of March 3, 1879.
IL. 22, 1927. VOL. XLVI. NO. 16

WRITERS ALL FAIL

Match National Song Proves Vain Hundreds of Contributions

(AP)—A new national anthem, great enough to ... Spangled Banner," has not yet been found, the ... Clubs announced tonight.

... nearly 1000 ... fully adequate to the inspiring ... from every ... said the judges in their decision ... Hawaii ... "We, therefore, recommend that ... failed to ... no award be made." ... merit ... "America, the Beautiful" was written in 1909 by Miss Bates, for many ... Lee Bates, ... years professor of English literature at Wellesley.

... music critic ... Printed in virtually every song ... New York ... book published in the last decade ... Boston, ... the poem has been sung to various ... and Deep ... old tunes and many new ones. It ... Junction, Ill., ... has been set to music more frequently than any hymn in 100 years.

... just presi- ... Believing the numerous attempts to ... deration to ... set the poem to music have not met ... showed un- ... with universal favor, the past presidents' assembly sponsored the nation-wide contest, offering a cash prize of $500. Wives of Congressmen throughout the country contributed $1000 as an additional inducement.

... were not to ... A contest of more restricted nature will be held in a year or so, Mrs. William Arms Fisher of ... deluge, of ... announced, and nationally known ... of magni- ... musicians will be asked to set the ... people off ... poem to music.

... consideration ... none was ... beg leave ... some of the ... friendship, no ... reaching the ...

"Rejane"...
A Footsaver of Winning Charm
WHAT delightful simplicity marks this lovely new model! Its single strap is a noble feature; as is its close-fitting heel.
Patent leather, $12.50
Black kid, $13.50
Widths AAA to C
Sizes 9 to 9
INNES SHOE CO.
642 So. Broadway
6501 Hollywood Boulevard
452 E. Colorado St., Pasadena

HOTEL NORMANDIE
"A home in your hotel"
Says Mrs. James: "For years I've dropped about in hand-to-hand hotels. I am now at the Normandie, colorful, homelike, ... and such-like rates."
...th of Normandie

$40 on our Ten Payment Plan
Clothing—Second Floor
Hats and Furnishings—Main Floor
Open Saturday Evenings
Hurdles
—can't be taken ... without a Tux—and the most ... we know is the Correctux above ... settles on your shoulders and ... and social ease.
... event" is tomorrow and the ... next month, use our TEN ... PLAN and be there "turned ... correct evening manner.
Stengé
7 SO. HILL

WILKINS AND AIDE CRAWL SEVENTY MILES OVER ICE

Arctic Explorers Battle Dangers Twelve Days After Deserting Gasless Plane on Drifts

(Copyright, 1927, in all countries by North American Newspaper Alliance.)

POINT BARROW (Alaska) April 21. (Exclusive)—Crawling on hands and knees over broken ice, weighted down by eighty-pound packs, Pilot Ben Eielson, suffering with frozen fingers, and Capt. George Hubert Wilkins, commander of the British Newspaper Arctic Expedition, fought blizzards, cold and numerous open water on their trek back to safety after having abandoned their gasless plane on the polar ice pack seventy miles from land.

Details of the explorers' hardships are contained in a dispatch from Wilkins brought to the base here from Beechy Point, 100 miles west of here, by James Takpuk, Eskimo trail runner. Takpuk arrived Tuesday, but adverse radio conditions prevented sending the complete report of Capt. Wilkins's report until today.

Takpuk brought a dramatic tale. Natives here first saw the two men on the ice. He aroused the village. Two dog teams were hitched to the explorers, but both reached shelter and walked in, carrying their packs.

Following is the tale of Capt. Wilkins's ordeal:

EIELSON GIVES TROUBLE

"Many thanks for your energetic efforts to render us aid. We came in here at 12:30 p.m. Thursday, the 14th inst. After leaving Point Barrow the morning of March 20 we continued our course for five hours until 11 a.m., when the engine began to give trouble and we were forced to land. Landing fields were not difficult to find.

"Eielson started work on the engine trouble, both in the carburetor and the ignition. As Eielson worked on the engine I took soundings with the sonic apparatus, sounding 3625 meters. Position, longitude 175 west, latitude 77 deg. 45 min. north. Eielson worked two hours on the engine and finally got it working fairly well. We took off, but trouble developed again, and we were forced to land. We worked for another hour on the engine. We took off at 2:10 p.m. and flew back on our course.

"A heavy southwest wind came up during our last hour on the ice. Allowing for the wind drift, we headed for Point Barrow at an air speed of ninety to ninety-five miles an hour, but our ground speed, according to observation, was from sixty to sixty-five miles an hour.

"Soon the weather was too thick to see the ice for landing. After trying several altitudes we decided to keep on toward the coast.

LAND IN BLIZZARD

"Our gasoline gave out after seven hours' flying and we landed safely by our good luck and skilful piloting by Eielson, on a small patch of smooth ice. A blizzard was blowing. It was 9:10 p.m., too dark to see far. We could just see the sun through the clouds. However, I got two sights which gave our latitude as 72 deg. 15 min., and longitude 100, approximately.

"For the next two days the weather was stormy, with a high southwest wind. We could not see the sun to get our absolute position, but we figured that we were drifting eastward. The next night gave us longitude 155 west, latitude 72 deg. 30 min. north. While fixing the engine Eielson had frozen four fingertips badly. By Sunday they were black and blistered, and he was scarcely able to use his right hand.

"We started out each dragging an improvised sled, traveling over old ice and pressure ridges. At night we built snow houses and slept comfortably and warm. After three days with reduced loads we both hauled one sled. We crossed many leads of young ice. After three more days with reduced loads we abandoned the sled and packed our food and clothing. Norwegian chocolate and biscuits were satisfying food. We did not stint ourselves.

BATTLE ROUGH ICE

"We saw many fresh bear and fox tracks, and many seal breathing holes in the young ice. On Sunday last, one week after we started to travel, we came to badly broken and pressing ice. Crossing the moving pack I fell and got wet to the waist. After changing socks we built a snow house and partly dried out. For three days we battled over the rough broken pack, crawling on hands and knees much of the week.

"We crossed many leads in the young ice and passed around much open water. We saw several seals but as we had sufficient food in our packs did not care to delay to get more. Two more sights gave us our position and we headed for Beechy Point, where we arrived sunburnt and tired.

"Our gasoline supply lasted just fifteen hours. One more would have sufficed to bring us to the coast, or if we had not had engine trouble we could have been back before the worst of the storm. The great drift to the east after we landed was as surprising as it was fortunate.

"The radio apparatus was out of adjustment. I doubted if any message was being sent, therefore did not send many full messages but sent short messages many times each day and night until we left the plane. As Eielson could not turn the generator he sent messages over the key the night we landed. I sent several messages stating position as sixty-five miles northeast instead of northwest.

"For later messages that night he sent northwest.

PRAISES EIELSON

"The drift during that night and the next day gave us a northeast position relative to Point Barrow. Eielson has done wonderfully well during the whole trip both in the air and on the ice. I am sending this by Eskimo with dog team and would be glad if you would ask Graham to come over for us when the weather is suitable."

Calculating from the positions Capt. Wilkins gives, shows the approximate route and distances flown by the plane as 550 miles northwest from Barrow on March 29; he returned by plane 470 miles over the same course and was forced down the third time eighty-three miles northwest of Barrow at 9 p.m. March 29. He drifted 167 miles east between March 29 and the 2nd inst., and left the plane on Sunday, the 2nd inst. He walked south the seventy miles to Beechy point in twelve days.

Pasadena's Greatest Lot AUCTION

CLIP THIS ADV.—SAME WILL NOT APPEAR AGAIN
A New Departure in Realty Lot Sales
The Purchasing Public Sets the Price
Lunch Tent and Band Concert—Lunch Served to All Daily
SATURDAY SUNDAY
April 23rd 1 P.M. April 24th
Business and Residence Lots of This Mt. Wilson Manor, Lot by Lot to Highest Bidder.
Water, Gas, Electricity, Sidewalks, Curbs and Streets Installed and Paid For.
Contractors, Builders, Investors, Home Seekers—Bring Your Check Book.
TERMS:
10 Per Cent Cash, 2 Per Cent Monthly on Balance.
Titles by Bank of Italy
SOL BLANC, Auctioneer
AUCTION DEPARTMENT
THE FRANK MELINE CO.
Phone TRinity 6651. 700 South Hill St. Los Angeles.
Phone Terrace 5131. 26 N. Euclid Ave. Pasadena.
Telephone the Auction Department for Private Car to Take You to Property.

Embroidered Crepe Cravats... are smart. These have two-color figures, rather widely spaced on solid ground silks. They are carefully handmade and smartly hand-embroidered on true-tying satin-back crepes.

in each of our stores
$2.50
MULLEN & BLUETT
Los Angeles
Hollywood
Pasadena

CAPITAL GETS FIRST NUGGET

Original Piece of Gold Back in Sacramento After Years of Travel

SACRAMENTO, April 21. (AP) What is believed to be the original nugget picked up by James Marshall at Coloma on January 24, 1848, is back in Sacramento today after years of wandering. It was brought to Sacramento by Mrs. Charles F. Gunther of Altadena whose husband purchased it during the World's Columbian Exposition in Chicago in 1893. The nugget is accompanied by affidavits by Mrs. Peter L. Wimmer, wife of Marshall's partner, and others swearing it is the original nugget.

Mrs. Gunther says she is hopeful it can be arranged to have the nugget remain in Sacramento from where news of its discovery went out and changed the course of western history.

SAPIRO SUIT GOES AWRY

Mistrial Granted in Ford Libel

Jury Held Contaminated by Publication of Interview With Woman Juror

Investigation Into Actions of Newspaper and Others Ordered by Court

DETROIT, April 21. (AP)—Aaron Sapiro's $1,000,000 libel suit against Henry Ford and the automobile manufacturer's weekly, the Dearborn Independent, fell by the wayside today, when Federal Judge Fred M. Raymond declared a mistrial.

He held with the Ford attorneys that the jury had been contaminated by newspaper publication of an interview with a juror, Mrs. Cora Hoffman.

"Apparently this case must fall at this time," the court regretfully announced. "It falls to a large extent because justice has been crucified upon the cross of unethical and depraved journalism."

He discharged the jury and immediately called John A. Baxter, acting Federal District Attorney, and instructed him to investigate and if his findings warranted, file contempt proceedings against the publishers of the Detroit Times, the reporter who interviewed Mrs. Hoffman, and any others involved in the publication of her statement in that newspaper.

Judge Raymond stated from the bench that there seemed to be nothing to support other charges against Mrs. Hoffman and Sapiro, made in fifteen affidavits, mostly by Ford detectives, in support of the motion for a mistrial.

OUTSTANDING FEATURE

The outstanding allegation was that Mrs. Hoffman frequently had been seen and overheard in conversation with J. (Kid) Miller, who in turn had been observed talking ernestly with Sapiro, and that Miller had been heard to say to Mrs. Hoffman that by doing certain things she could earn "thousands of dollars."

After Judge Raymond announced his ruling he met the attorneys in chambers to discuss a new trial but no agreement was reached and they separated to meet for a further discussion on the 30th inst.

William Henry Gallagher, chief of counsel for Sapiro, asserted after the meeting that he had suggested that since there was a shortage in government funds from which to pay jurors, the plaintiff and the defendants share the expense and go ahead immediately with a new trial, Sapiro even offering to pay all expenses himself.

The Ford attorneys, headed by Stewart Hanley of Detroit, in the enforced absence of Senator James A. Reed of Missouri, chief of Ford counsel, who was removed to the Henry Ford Hospital early today, demurred and suggested that information as to the legality of that action be obtained before the meeting on the 30th inst.

It was understood that Federal funds would be available after the end of the fiscal year, June 30, next, and there was a suggestion that courtroom work in the heat of summer be avoided by agreeing upon early September as a date for the beginning of a new trial.

DEAF EARS FOR PLEA

Ford counsel turned deaf ears upon Gallagher's impassioned courtroom pleas to proceed with "eleven or ten or four or three jurors."

He addressed the court for forty-five minutes, after Hanley tersely stated that the motion for a mistrial was in Judge Raymond's hands, but at the end denied that he was pleading against the section of the four-part motion which asserted disqualification of Mrs. Hoffman by virtue of the interview.

"It is just a question now of whether they want delays and are taking this nefarious way of getting a delay or if they want justice and are willing to try this case," shouted Gallagher as he pounded the counsel table under the noses of the Ford attorneys.

Gallagher asserted it would be virtually impossible to get twelve new jurors and that that circumstance more than any other "should prompt them to acquiesce in our prayer to proceed with eleven jurors if they are acting in good faith, and if they are prompted by a desire for justice.

"The only question is if they are going to demonstrate what their real purpose was by insisting upon a mistrial instead of proceeding with these eleven people whom they say they have no charge to file against."

DEPOSITION FILED

In a deposition filed with the court in reply to the defense sworn statements supporting the mistrial motion, Gallagher asserted of himself:

"Long prior to the commencement of the trial in this case he made inquiry and investigation of the methods employed by the defendant Ford in litigation in which he had an interest for the purpose of rendering more definite the common reports of such methods; that he learned from said investigation that the agents of said defendant Ford in such proceedings make a practice of tapping telephone wires, wiring the private rooms of principals and even chambers of judges, examining sealed mail, examining private baggage, engaging merchants in the vicinity of jurors' homes to spread favorable propaganda, going into the homes of jurors posing as salesmen, and then issuing propaganda to the families of the jurors, sending a note of warning to a juror at his home, and shadowing jurors, witnesses, litigants, attorneys, judges and visitors to the courtroom; and that he apprised his client and those associated with him of such and other similar practices."

"The defendants regret very much this circumstance has arisen and were hopeful from the time that suspicions were first given to them that something could be accomplished, or that the suspicions were unfounded, so that this case could proceed to trial," said Hanley of Ford counsel in regard to the mistrial motion.

WHIPPING POST BILL PASSES

Michigan Measure Calling for Flogging of Armed Burglars Adopted

LANSING (Mich.) April 21. (Exclusive)—The Michigan Legislature today approved of flogging for armed burglars. A conference report, providing that six lashes may be applied to the "bare back, well laid on," at periods during the term of imprisonment of those convicted of breaking and entering while armed, was adopted by both the House and the Senate.

The measure specified that the weapon of torture must be a porous pork hide strap two and one-half feet long, two inches wide and one-sixteenth of an inch thick. The bill now goes to the Governor for signature or rejection. A similar bill, bearing a whipping post penalty for bank robbers, is being considered by another conference committee.

The approval by the Legislature of the whipping post as a means of crime prevention marked the fruition of years of endeavor by Representative Culver of Detroit. In many previous sessions he tried unsuccessfully to prescribe flogging. He contends the only language criminals understand is that of the whip.

Assembly Bill for Survey of Farming Passes

SACRAMENTO, April 21. (AP)—The Assembly today passed a bill appropriating $10,000 to finance a committee of three experts to make a study of agricultural problems in California and report their findings to the 1929 Legislature.

The committee, composed of a skilled economist, a practical banker and an agricultural expert, would concentrate on the following problems:

(1.) The best method of financing the agricultural industry.

(2.) Profitable marketing of various farm crops.

(3.) The method whereby farm loans may be obtained on the same basis as loans on other classes of security.

(4.) All other factors which affect the economic problems of California farmers.

The bill, which is said to have the support of the administration, was sent to the Senate for final action.

Senator Plans Commission for Communications

WASHINGTON, April 21. (AP)—A Federal commission to control communications would be provided in a bill being prepared for introduction at the next session of Congress by Chairman Watson, of the Senate Interstate Committee.

The new commission would absorb the present Radio Commission and would control and regulate telephone, telegraph, cable and radio. It would provide for a bipartisan membership of five commissioners who would have the same control over communications that the Interstate Commerce Commission now has over transportation.

Senator Watson said today that he was having the bill prepared with the idea of avoiding confusion and dual activities of governmental agencies. The Interstate Commerce Commission now has control over telephones and telegraph.

BLOW DEALT TO GUNMEN

Armed Criminal Loses Parole

Bill Giving Minimum Term of Five Years to Pistol-Toting Thief Passes

Second Offense Ten Years; Hard Fight in Senate to Achieve Victory

SACRAMENTO, April 21. (AP)—The most determined fight of the present legislative session on a criminal revision bill resolved into success today under the leadership of Senator C. C. Baker of Salinas in the passage of a limitation upon the indeterminate-sentence law. The bill, which went through the Senate by a vote of 22 to 13, would provide that criminals armed with deadly weapons shall be confined in the State prison for at least five years.

Opposition to the measure was voiced by Senators Inman of Sacramento, Sharkey of Martinez, West of Alameda and Fellom of San Francisco. Senator Johnson of Montara ably supported the fight for the measure, led by Senator Baker.

FIVE-YEAR TERM

The Bill, Senate Bill No. 377, provides that the minimum term upon a first conviction of a person armed with a deadly weapon at the time of commission of the crime, or carrying a concealed weapon at the time of commision of the crime, or carrying a concealed weapon when arrested, would be five years.

For a second offense the minimum term would be ten years. No parole or release before these minimum terms would be permitted under any operation of the indeterminate-sentence law. The measure likewise would make it mandatory for the trial judge to recommend a minimum sentence in all criminal cases, to further aid the Board of Prison Directors to adequately act under the indeterminate-sentence law.

BLOW TO GUNMEN

Senator Baker declared this to be one of the most important measures in the Crime Commission program, being a direct blow on the organized gunmen and preventing their escape from prison on light terms.

The roll call on the measure was as follows:

For the bill: J. M. Allen, N. M. Allen, Baker, Breed, Chamberlin, Cobb, Evans, Gray, Handy, Hollister, Ingram, Johnson, Kline, Lyon, McKinley, Mueller, Rush, Slater, Tubbs, Wagy, Weller and Young.

Against the bill: Boggs, Caspsa, Crowley, Fellom, Garrison, Hurley, Inman, Ray Jones, Maloney, Murphy, Pedrotti, Sharkey and West.

Senators Swing and Christian did not vote. Senators Nelson, Taylor and H. C. Jones were absent.

PNEUMONIA KILLS LARKS

PIERRE (S. D.) April 21. (AP)—Even birds are subject to colds. Naturalists have decided that hundreds of larks who died here on the way north were victims of bronchial pneumonia induced by too early migration.

HALBRITERS
New Spring HATS from Sunny Italy

Luxurious and Lightweight adapted for California Wear
Priced from $10 to $12.50
IMPORTED BY
HALBRITER'S
MEN'S WEAR
633 South Olive Street

DON'T WEAR EYEGLASSES
GET THE BOOK "STRONG, HEALTHY EYES WITHOUT GLASSES." IT GIVES DR. RICHARDSON'S COMPLETE COURSE OF INSTRUCTIONS ON HOW TO STRENGTHEN THE EYES AND ELIMINATE EYEGLASSES. SEND $3 TO THE EYESIGHT AND HEALTH SCHOOL, DEPT. E, BOX 275, KANSAS CITY, MO.

Splendid USED CAR BARGAINS always to be found in TIMES WANT ADS

SALE
TWO PIECE UNDERWEAR
Athletic Shirts and Fancy Shorts at a special price
$1.65 a suit
3 for $4.50
White pullover shirts knit of fine combed yarn—Shorts tailored like track pants with buttoned fly and adjustable tape at sides, in a variety of colored stripes, figures and designs.
On Sale Today
SILVERWOODS
Entire six floors: SIXTH & BROADWAY

SHIP SAILS ON ARCTIC GAME TRIP

"Northern Light" Crew to Bag Specimens for Museum and Zoo in Chicago

SAN FRANCISCO, April 21. (AP)—The auxiliary schooner yacht Northern Light, bearing members of the Borden-Field Museum expedition on a hunting trip into the Arctic, moved out through the Golden Gate today and heading northward, unfurled her canvas before favorable winds. Her first stop will be at Victoria, B. C., thence, to Juneau, Alaska.

During the next six months the Northern Light is to travel along the Alaskan Coast as far north as a line connecting Point Barrow, Alaska and Wrangell Island, off the shores of Asia. The skins of bear, seal, walrus and caribou will be sought as specimens for the Field Museum at Chicago to mount, and, if possible, live specimens will be brought back for the Chicago Zoo.

John Borden, owner and master of the Northern Light, is known as Chicago's millionaire explorer. Twice before has he gone into the Arctic on similar expeditions. Certain members of his crew also are familiar with the Arctic and were selected by Borden because of this knowledge.

BURCH GIVES CHILD TO WIFE

Divorced Mate Who Eloped With Father-in-Law Will Get Custody of Baby Daughter

NEW YORK, April 21. (AP)—Lyndon Walkup Burch, whose former wife, Mrs. Isabelle Keys Burch, eloped with her father-in-law, has voluntarily surrendered custody of Marilyn, their 1½-year-old child, to Mrs. Burch, a New York newspaper says today. Marilyn and their 5-year-old son, Hadley, were awarded the father when he obtained a divorce in White Plains last February.

Mrs. Burch was notified of her husband's decision yesterday when she arrived in San Francisco, says the paper, after having made an apparently futile trip to New York to persuade her former husband to relinquish custody of the children.

"I have decided to send Marilyn to her mother," Burch told the reporter. "I feel she is so young that she needs a mother's care. She needs the comfort of a mother's arms, which no hired nurse, no matter how efficient, can supply.

"I feel that Marilyn's mother needs the baby as greatly as the baby needs her. Marilyn's mother has gone through such harrowing experiences. I feel the baby will be a steadying influence in her life."

Burch declined to say whether he would relinquish custody of the girl permanently, but added their son would remain with him.

Mrs. Burch and Capt. Arnaldo Marson, husband of Mrs. Grace Burch Marson, were arrested after they eloped to San Francisco, Mrs. Marson, daughter of the late Episcopal Bishop, Charles Summer Burch, divorced Capt. Marson at the same time that her son won his decree.

Watch Washington Blvd.—[Advertisement.

Bell-Ans Really Sure Relief
Thousands of Testimonials From Doctors, Nurses and Dentists Say So
For correcting over-acidity and quickly relieving belching, gas, sick-headache, heartburn, nausea, and other digestive disorders, BELL-ANS has been proved of great value for the past thirty years. Not a laxative but a tested Sure Relief for Indigestion. Perfectly harmless and pleasant to take. Send for free samples to: Bell & Co., Inc., Orangeburg, N. Y.—[Advertisement.

New this morning at the Broadway

SPRING—and the time of brides! Spring and the desire for things new—Wilma Lee discusses both!

HER VEIL—WHITE OR PASTEL

of bridal illusion and orange blossoms

Clouds of billowy fineness in the correct length—three yards. Exquisitely embroidered, $25. Veils designed to individual order.

The Broadway—Better Millinery—Third Floor

A SHOPPING BAG—QUILTED!

stamped to embroider on marveline

Quilting is quite the newest fad in art needle work and the black marveline bag is the smart bag for the black frock or coat. $1.35.

The Broadway—Art Needlework—Second Floor

THE VARIABLE SPRAY

fire maker—sprayer—painter!

It can be adjusted to use as an acetylene blow torch; to apply lacquer or paint; or for spraying insects. New—efficient—variable! $2.00.

The Broadway—Housefurnishings—Fifth Floor

A TRIPLE DECK HEEL

on a new W. L. Douglas oxford in tan

A novel idea—and a smart one! Designed for wear with summer tweeds and twists, with black and white tie and stitching for swank! $8.00.

The Broadway—Men's Shoes—Aisle 8

Wilma Lee. Authority On Things New

Broadway Department Stores. BROADWAY—FOURTH and HILL

ARIZONA SNAG TO RIVER PACT

Senate Told of Obstruction in Tri-State Report

Legislators Show How Pact Hinges on Power

Willing to Concede Water Demands Set Forth

SACRAMENTO, April 21. (AP)—The formal report of the joint legislative committee appointed at the last session to meet with legislative committees from Arizona and Nevada to discuss a tri-State agreement for the lower States in the Seven-State Colorado River Compact, was presented to the Senate today by Senator Ralph Swing of San Bernardino.

This is considerably more brief than the report filed in the Assembly yesterday by Assemblyman Myron Wittier, of the committee of five appointed by Gov. Richardson last December.

The report of the legislative committee is as follows:

"At no time was there any substantial conflict between Nevada and California, but Arizona persisted in demands which we could not accede to. The principal points of contention between the representatives being as follows:

"(A) Arizona's insistence that the Seven-State compact be amended so that all unallocated water of the Colorado River system, not actually apportioned by the compact, be allotted to the lower-basin States for immediate division among such States.

ARIZONA REFUSES

"(B) The present perfected water rights from the Colorado River in California amount to about 2,250,000 acre feet per year. The present perfected rights from Arizona amount to less than 250,000 acre feet of water per year. Arizona refused to recognize these perfected rights but insisted that a division of the water should be made without regard to these rights.

"(C) Arizona demanded an excessive proportion of the water available to the lower basin for division. She insisted upon all of the tributaries of the Colorado River within her State which she estimated at 5,000,000 acre feet of water per year, and in addition, to that insisted upon one-half of the main stream, which means a division of water of the Colorado River system in the lower basin of about two parts to Arizona and one part to California, notwithstanding the fact that the physical conditions are such that Arizona could use only a small part of the water she demanded and the water which she was willing to concede to California is not sufficient for the present known requirements.

"(D) Arizona demanded the right and insisted that California and Nevada, as well as the national government, recognize in her the right to levy and collect revenue in the nature of a royalty or tax upon all hydroelectric power developed within her State upon government as well as private projects and based upon the fall of the Colorado River within Arizona. The amount of this tax or royalty which Arizona hopes to so exact was variously estimated by her commissioners to as high as $6 per horsepower per year, or an income from Boulder Canyon alone to the State of Arizona of approximately $6,000,000 per year.

"It is altogether probable that we would have been justified in making substantial concessions to Arizona in order to adjust the respective claims to water and, had the matter of controversy been limited solely to the allocation of water, we believe a tentative agreement might have been reached. Her representatives, however, persistently refused to make even a tentative agreement on water unless, as a part of the same agreement, we recognized and conceded her right to derive revenue as above stated and accede to her other demands.

URGED CONTINUANCE

"We completed our duties at the close of last December, but recommend that negotiations continue and that the Legislature so authorize. Pursuant to such authorization, another committee, composed of A. P. Davis, Earl C. Pound, James Anderson, Dr. S. S. M. Jennings, and Col. S. H. Findley was appointed to carry on the work. Their efforts, too, have been without avail, and inasmuch as the resolution providing for their appointment required that they report back to this Legislature, their authority will likewise cease at the adjournment of this Legislature.

"We believe it advisable and recommend that the Legislature provide for the appointment of a permanent committee to carry on this work after adjournment with the hope that a just and fair basis for complete adjustment of all conflicting claims between the lower-basin States may be arrived at and a just and fair compact entered into."

The committee was composed of Senators Ralph Swing and I. L. Dennett and Assemblymen A. C. Finney and Walter J. Little.

ARIZONA COMMISSIONER DENIES PACT ON RIVER

PHOENIX (Ariz.) April 21. (AP)—H. S. McCluskey, member of the permanent Arizona Colorado River Commission, today denied that an agreement tentative or otherwise, was reached on the terms outlined by Assemblyman Myron D. Witter, yesterday before the Lower California House of the Legislature as stated in press dispatches from Sacramento.

McCluskey today forwarded a telegram to Assemblyman Witter, Speaker of the California Assembly, the President of the California Senate and Gov. Young of California. The telegram follows:

"News story dated Sacramento, April 20, appears here this morning, giving what purports to be tentative agreement reached between Arizona, California and Nevada with reference to apportionment of waters of the Colorado River by committees representing the three States. Was a member of the Arizona commission. We deny emphatically without reservation that any agreement, tentative or otherwise, was reached on terms outlined by Assemblyman Witter. The California commission presented this proposition. One of our members rejected it forthwith. The other two stated they would consult with Representatives in Arizona. Upon obtaining information from Arizona, they stated the proposal was not acceptable and the proposal was rejected."

"MIDGET" GETS NEW TRIAL

SPRINGFIELD (Ill.) April 21. (AP) Henry J. Fernekes, "midget bandit," and two codefendants have obtained in State Supreme Court a new trial on a murder charge for which they had been sentenced to death.

Your Last Opportunity -to Buy-Close in at Original Subdivision Prices

Think of it! In all this area south of Los Feliz, east of the line of Highland-Mesa Drive to the city's center—here is the ONLY SPOT where a big, new, surging real estate development CAN POSSIBLY take place.

It is the LAST of the close-in land to the WEST.

No wonder that Leimert Park and its scenic neighbor Viewpark, at a point where FIVE MAJOR TRAFFIC BOULEVARDS intersect, are today the Mecca of all investing Los Angeles.

Lot reservations here climbing toward the MILLION DOLLAR MARK already!

If you FAILED to share in the fortunes that were won when Beverly Hills and Hollywood were just starting—right here and now is ANOTHER OPPORTUNITY to get in on the ground floor on another City-in-the-Making that will mean quick and certain profits to you.

EIGHTY-FIVE THOUSAND PEOPLE, according to the report of experts, will shop where Leimert Boulevard, 133 feet in width, joins Crenshaw—Angeles Mesa Drive, West Vernon and Vista Drive, in a big business center.

Soon Leimert Park will be solidly built up with beautiful bungalow homes, well designed apartments on 100-foot parkways, a strong and healthy business district and VALUES WILL SOAR with consequent PROFITS to those who buy now AHEAD OF THE CERTAIN GROWTH.

Come to Leimert Park as early as you possibly can. It will pay you richly to do so.

Opening Sale Now On!

Leimert Park

The BEST Improvements in 15 Surrounding Square Miles

All streets in Leimert Park will be SOLID CONCRETE—PERMANENT PAVEMENT that will never be torn up, as sewers, sewer laterals to each lot, gas and water mains and electric conduits are being installed BEFORE concrete is poured. Double standard electroliers on the two 100-foot parkways; beautiful shade trees on all streets. Work being rushed now.

The BEST Protective Restrictions in All Los Angeles

Leimert Park has the Community Association plan of restrictions by which, as the subdivider steps out, the property owners themselves have legal control, both from an architectural and landscaping point of view, and maintain the beauty and order of the property FOR ALL TIME. Leimert Park is *"A New and Better Kind of Subdivision."*

Beautiful Level Residence Lots as Low as $2950 on Easy Terms

Just imagine being able to buy a fully improved, roomy, level lot NEARER to Seventh and Broadway than the corner of Sunset and Western, for as little as $2950.00 on terms. A car line right there now. Only 17 minutes by automobile from downtown. Business units as low as $2400.00. Beautiful apartment and multiple sites on 100-foot parkways. By demand for apartments right now. The surrounding district is FULL-UP.

17 Minutes From Downtown Los Angeles
Drive south on Figueroa, Vermont or Western Avenues to WEST VERNON AVENUE. Turn West on West Vernon Avenue to Leimert Park.

WALTER H. LEIMERT CO.

Main Office
431 Pacific Mutual Bldg.
VAndike 2181

TRACT OFFICE
3001 West Vernon Ave.
VErmont 1175

17 MINUTES FROM HOLLYWOOD
Drive on Wilshire, Pico, Washington or West Adams to Crenshaw Boulevard, then straight south on Crenshaw and its continuation—Angeles Mesa Drive—to Leimert Park.

BY 5c YELLOW CAR LINE
Take west bound "E" car on Broadway, Pico, Grand or Santa Barbara. Get off at West Vernon Avenue.

"As An Indication of Outstanding Values"

HUDSON-ESSEX OUTSELLS ALL OTHER SIXES IN Southern California DURING MARCH

In One Short Month!

Altho' the full line of the new Super-Six Models of Hudson-Essex was not on display in Los Angeles until February 15th, the public put its stamp of instant approval on these cars by purchasing more Hudsons and Essex during March than any other six-cylinder car in Southern California. Such marked preference is worthy of your attention—it is proof of Outstanding Values.

THE USUAL PLACE FOR UNUSUAL THINGS
WHEN YOU WANT TO BUY OR EXCHANGE SOMETHING THAT'S CONSIDERED A LITTLE OUT OF THE ORDINARY AND HARD TO FIND, READ THE "MISCELLANEOUS FOR SALE" COLUMNS OF
TIMES WANT ADS

FINDING BARGAINS IN THINGS YOU NEED
How often do you find occasion to make some important purchase for your home? Scores of articles are offered at attractive prices daily in the "Miscellaneous for Sale" columns of
TIMES WANT ADS

Dempsey Starts Training for Tunney Fight

SPORTS
The Los Angeles Times

FRIDAY MORNING, APRIL 22, 1927.

SIX-RUN RALLY IN NINTH BEATS ANGELS, 9 TO 5

...S MITTS IN ...E-BACK ROLE

...mp Ready to Battle Challengers Soon

... Leaves to Discuss ... With Rickard

...dy to Bet Fortune on Next Fight

BY BILL WISE

... Harrison Dempsey, ex-... champ, yesterday chased ... of assorted moths out of a ... pair of long black gymnasium "win tights" and started active training for a return fight with Gene Tunney, present title-holder, in the new "come-back" camp, located in the San Rafael mountains, north of Ojai.

Thirty days in the hills felling trees, cutting and hauling firewood, hustling rocks for roadbeds and ... later has stripped eleven ... of comfortable fat from the ... bones of the former fight ... is to be stripped through his ... gym ropes yesterday in the ... of his slugging career. ... with the weights, two ... with the punching bag, two ... with a 300-pound sand ... five minutes' fast shadow ... good measure and Dempsey ... ready to meet any fighter ... tomorrow—and the fon... Muller wants to fight, ... breathing has always ... quiet, and while the faith... Gene Gweh washed the ... of his eyes, Dempsey ... the information that ... bout with Tunney—... his title summer, and ... side bet of from $5000 ... would just about

... to Page 2, Column 6)

TROJANS MEET SAINT TOSSERS

Rival Diamond Squads Hook Up in Crucial Series of State League

Having successfully overwhelmed Occidental, 13 to 6 in a practice game yesterday, the St. Mary's ball club today invades Bovard Field in the second game of the "crooctial" series with U.S.C. The first game, played in the north, resulted in an 8 to 2 victory for the Trojans. The third game will be played tomorrow.

The Saints need one victory to clinch first place in the California Intercollegiate Baseball League, which made its debut this year. The Trojans must win both games to tie for top honors. Coach Sam Crawford intends to send husky Ted Sahlberg to the mound for the locals today, while Slip Madigan probably will use Collins.

SAINTS TROUNCE TIGERS

St. Mary's Runs Wild Over Tigers, Winning 12 to 6 in Easy Style

With Bill Argue allowing some thirteen bases on balls, while his team-mates managed to garner a half-dozen well-earned errors, the Occidental College varsity diamond squad found themselves on the short end of a 12-6 score yesterday in their game with the visiting St. Mary's College nine. The Bengals soon found out that Slip Madigan's Saints could play baseball, but it took the home team crew some four or five innings to

(Continued on Page 4, Column 7)

PIRATES ANNEX HOCKEY CLASH

Pittsburgh Cops Hot Game from Hawks, 3 to 2

Packed House Sees Buc Crew Defeat Rivals

Smoky City Boys Get Early Start to Cop Tilt

BY BILL HENRY

Just why a bunch of burly individuals from the Middle West should come clear out to California to play shinny on the ice is not exactly clear at this writing, but, be that as it may, the Pittsburgh Pirates nosed out the Chicago Blackhawks, 4 to 2, at the Winter Garden last night before a packed house of 5000 spectators. C.C. Pyle broke down and cried because the darn place didn't hold twice that many.

C. C. PYLE.

One long shot that found the net in the first thirty seconds of play while Goalie McCusker was staging an impersonation of Mayor Cryer listening for his master's voice, was the margin of victory and the game was so close and so thrilling that Mickey Neilan in a burst of generosity offered $1000 for the winner of a return game to be played Monday night. The boys accepted before Mickey could consult his attorney.

Pittsburgh had the Hawks two down before the game was two minutes old, Darragh scoring the goal mentioned above, while McCusker was posing for animal crackers, and "Long Staple" Cotton adding a second digit with a pool shot made while coasting along the ice on his wishbone. This woke up the Hawks to the fact that there was a game in progress and they displayed some beautiful hockey, Mickey McKay finally scoring a goal after waltzing through the whole Pirate crew.

HAY SCORES

The second period was less than five minutes old when Hay stole the puck from one of the Pirate backs and engineered a one-man rally through the whole outfit that tied the score. McKinnon, a few minutes later put the Pirates permanently in front by making a long goal on a shot that went by McCusker before he knew it was even under consideration. The Hawks braced and fought nobly, barely missing two awfully close ones just before the period ended.

The final twenty minutes was a hectic battle in which the warfare was largely in Pirate territory but the wonderful defense of Goalie Wolters prevented a Hawk tally. The feature of this period most appreciated by the crowd was a scuffle between Drury of the Pirates and Fraser of the Hawks in which they succeeded in flooring Referee Harold Mitchell.

MITCHELL BRILLIANT

In an obvious attempt to make the Chicagoans look bad, sartorially speaking, the Pittsburgh team appeared on the ice wearing long white flannel underdrawers like grandpa used to wear. Referee Mitchell added a flash of elegance to the occasion by wearing a nifty orange and black striped sweater and a new coat of shellac on his hair. Cap Strellinger of Beverly Hills was also present but was not accompanied by Jack Gilbert.

Frank Brazill Suspended for Eason Attack

SAN FRANCISCO, April 21. (AP)—For his attack on Umpire Mal Eason today Frank Brazill, Los Angeles third baseman, was promptly suspended by Harry C. Williams, president of the Pacific Coast League. The suspension was for an indefinite period, and Williams said the penalty would be fixed after investigation.

HARRY A. WILLIAMS.

"Eason telephoned me that Brazill slugged him twice and then, when he was down, kicked him in the head, cutting his ear," said Williams's statement. "This is a disgrace to a great American sport, and a man on the street committing such an act would be arrested.

"It seems to me this brutal spectacle is sufficient answer to those who have claimed that I have been too severe in my efforts to enforce discipline.

"I had sensed the approach of some such debacle, and have tried to fend it off and protect the umpire. There could be no other culmination to the almost constant, open and underground campaign which has been waged against the umpires for more than a year. Disciplinary measures will simply be redoubled, and baseball in the league will be continued on the basis of real sportsmanship."

GARAGE TO RENT? NOPE!

For Jack Dempsey, the erstwhile heavyweight champion of the world, has installed himself, punching bag, ring, etc., in the garage on the Soper ranch, a few miles from Wheeler's Hot Springs, and is bearing down with the hope of reversing a certain decision held over him by James Joseph Tunney. The photos shown herewith were taken at the Manassa Mauler's new comeback camp yesterday.

GOLFERS CRITICISE LEADERS

Local Fans Denounce Action of Parent Association in Barring Mary K. Browne from Amateur Play

George Cline, one of the most prominent and popular golf authorities in Southern California, yesterday sounded the unanimous verdict of members of the local fraternity when he characterized the action of the United States Golf Association in barring Mary K. Browne from amateur competition as "the most flagrant example of handshaking politics" in the national history of the honorable sport.

Herman Politz—as capable of leading West Coast golf as Cline; Chester Lyday, for several years secretary of the local amateur association—Harry Ham, and scores more representative friends and acquaintances of the most promising feminine tennis and golf personality the country has ever known, joined with Cline in condemning the action of the executive committee of the parent golf association.

The political strength of the

(Continued on Page 3, Column 4)

PADDOCK AND GRUMBLES SEEK WORLD RECORDS AT PHOENIX

ROLAND LOCKE

Charles W. Paddock, in company with several other local athletes, leaves today for Phoenix where tomorrow the entire delegation will compete in the Greenway Field Invitational meet. Paddock interrupted work on his motion picture "The All-American" to make the trip for the purpose of taking a crack at Roland Locke's 220-yard record. Ken Grumbles, former U.S.C. hurdler, also seeks a world record tomorrow, aiming at the 440-yard hurdle mark which he tied in last Saturday's meet here. Other local athletes making the trip are Weldon Draper, U.S.C. sprinter; Bob Maxwell, L.A.A.C. hurdler; Bud Houser and Leighton Dye, Hollywood Athletic Club stars, and Tanner, Webb, Nash and Ruth, all of Occidental. Draper, incidentally, will probably furnish Paddock his chief opposition in the furlong.

CHARLIE PADDOCK.

TROJANS TO GO NORTH TONIGHT

Thirty-four Athletes Make Palo Alto Trip

Stanford Heavy Favorite in Annual Dual Meet

Borah, Spencer to Furnish Best Performances

BY RALPH HUSTON

After two years of bumper crops, the first bit of famine stares the U.S.C. track team in the face tomorrow. For two years the Trojans have ruled the land in track. Tomorrow they face Stanford at Palo Alto and every indication points to a Redshirt avalanche. The squad leaves tonight on the Lark.

CHARLEY BORAH.

Coach Dean Cromwell is not pessimistic. Neither is he optimistic. He will put every available athlete into the field with the simple instruction to "do his best," and that will be sufficient unto the day. "Trouble is like a certain salt," he said yesterday. "It never rains, but it pours. We have had a lot of hard luck this year with injuries and ailments. I hope we get over all of this during the present season. Right now, we're building for next year."

NEW STARS LOOM

Two weeks ago the teams were to have met in the north. Rain forced the cancellation. Since then two Stanford athletes—Alex McKinnon and Rufe Ranney—have leaped into the limelight. The Trojans welcomed the postponement, as it would enable a trio of injured men to get into form. Two recovered. One is still ailing and two more have joined him.

At all events, the meet between the two outstanding teams in the country promises to be sensational. Both squads boast record-breaking runners, and a number of interesting duels will be presented. The squads are about even on the track. It is in the field events that Stanford's great power will be only too evident.

Cromwell is taking thirty-four men north—every athlete on the squad who has shown a thing in workout. Clif Reynolds, fully patched up, but without a single full flight of high hurdles to his credit in something like three weeks, is on the squad. Jack Williams will pole vault, his injured ankle tightly bandaged.

While hot battles loom in every track event, two races in particular will be the center of national interest. Strangely enough the winner of each will not be closely pressed. Each is an outstanding choice to win. They are Charley Borah and Emerson Spencer.

BORAH TO STAR

Borah, clocked by three watches in 9.5s. for the 100-yard dash in the Coliseum Saturday, should be an easy winner of the 100. Probably his closest rival will be Capt. Ed House, his team-mate. Cromwell is confident Borah will run 9.4s. Maybe it won't be in the Stanford meet—maybe not this year at all—but the curley-headed Trojan sprinter is destined to be the next world's champion sprinter in the estimation of the U.S.C. mentor.

Reams have been written about Spencer. A made-over hurdler, he has developed into the outstanding quarter-miler of the country. He has run the one-lap event in 47 2-5s., just 2-5 of a second above Ted Meredith's record that has stood the batterings of a quarter of a century of quarter-milers without trouble. Spencer will win the quarter easily. Possibly—as in Borah's case—his nearest opponent will be his own captain, Larry Babcock.

If the Trojans are to win the meet they must do it on the track. Stanford's powerful array of field talent is expected to overwhelm everything Coach Cromwell has to offer. Lee Barnes is considered the only first-place winner in the field, and he should annex the pole vault without trouble. Biff Hoffman, Forster, Fleischaker and Way are expected to sweep the shot and discus for the Redshirts. Zombro, Eades and Dyer may do the same in the broad jump. Shipkey, Josquin and Sparling look to be the class in the javelin throw. Work and King are favored to place one-two in the high jump. Trojan points here will be few and far between. Only miracle performances such as Bill Cook produced last year to place in the javelin and cinch the meet for the Trojans will prevent an overwhelming victory for the north.

The men who will go north tonight are Charley Borah, Ed House, Herschel Smith and Johnny Parsons, sprinters; Charlie Sauers, Percy Wallace, Al McDaniel, Willie Lewis and Bruce Smith, quarter-milers; Ed Gloege, Harold Lovejoy and Vose Adams, half-milers; Chesley Unruh, Bryce Schurr, Jim Hussey, Lester Hellman, Gordon Smith and Morrison Hunt, distances; Clif Reynolds, Charley Webber, Herschel Bonham, Morton Kaer, Alex Graham and Hugh Hutchison, hurdles; Lee Barnes, Jack Williams and Manual Ruiz, pole vault; Henry Coggeshall, Melbourne

(Continued on Page 2, Column 6)

BRAZILL SLUGS UMPIRE EASON IN DAILY FIGHT

Solons Capture Third Straight as Seraphs Boot Two-Run Lead in Terrible Ninth Inning

BY BOB RAY

Those skidding, scrapping Seraphs lost another ball game to Buddy Ryan's soaring Solons from Sacramento yesterday afternoon at Wrigley Field, the home of fights and, of late, terrible baseball. The Solons put on a six-run rally with the aid of a couple of Angel boots in the ninth inning to win out, 9 to 5, and make it three straight from the disorganized Seraphs.

Frank Brazill provided the daily fight in the fourth inning when he took several punches at Umpire Mal Eason, a couple of them after the arbiter was on the ground, which automatically disqualified him. Brazill's attack on Eason, who is a poor old blind umpire trying to get along, was absolutely uncalled for and the Angel third-sacker should be suspended for at least a month for his pugilistic efforts.

FRANK BRAZILL.

Eason, who is an old-timer and rather slight of build, didn't have a chance to protect himself against Brazill, who cuffed the arbiter about the head four or five times, wrestled him to earth, and then punched him in the face a few more times while he was held down. It was the most unsportsmanlike bit of conduct we've seen in any kind of athletics and Brazill was roundly booed by the crowd when he left the field.

IT'S AN ILL WIND, ETC.

About the only good thing about the fight for Eason was that it

(Continued on Page 2, Column 5)

STANDINGS

PACIFIC COAST LEAGUE

	W.	L.	P.C.
Sacramento	15	7	.682
San Francisco	13	10	.565
Seattle	11	11	.500
Missions	11	11	.500
Portland	11	12	.478
Oakland	11	12	.478
LOS ANGELES	9	12	.429
HOLLYWOOD	7	12	.350

Yesterday's Results

Sacramento, 9; LOS ANGELES, 5.
HOLLYWOOD, 5; Seattle, 1.
San Francisco, 8; Oakland, 5.
Missions, 5; Portland, 1.

How the Series Stand

Sacramento, 3; LOS ANGELES, 0.
HOLLYWOOD, 2; Seattle, 1.
Oakland, 2; San Francisco, 1.
Missions, 2; Portland, 1.

Games Today

Sacramento at LOS ANGELES.
HOLLYWOOD at Seattle.
Missions at Portland.
Oakland at San Francisco.

AMERICAN LEAGUE

	W.	L.	Pc.		W.	L.	Pc.
New York	7	2	.778	Philadelphia	4	5	.444
Detroit	3	1	.750	Cleveland	4	5	.444
Washington	5	3	.625	Chicago	3	6	.375
St. Louis	5	3	.600	Boston	1	7	.125

Yesterday's Results

Washington, 7; Boston, 4.
New York, 13; Philadelphia, 6.

A POPULAR MOVE . . . OUR DECISION TO CARRY

All Men's Shoes at 216 West 6th St.

MEN LIKE their own store. They agree that it's a satisfaction just to enter the doors of such a store. Knowing this line of argument, we decided to move our entire downtown stock of men's shoes to our West 6th St. Men's Shop; it was a good move!

HERE'S ONE OF THE SHOES THAT ARE PROVING TO BE FRIEND - WINNERS

$8.50

Let Us Fill Your Hosiery Needs. We Can!

Men's Shop
INNES SHOE CO.
216 West 6th St.
Next to Mullen & Bluett—on Sixth
(We Are Open Saturday Evenings)

...ity
...y-Close in
... Subdivision Prices
...it! In all this area ... Feliz, east of the ...hland-Mesa Drive ...r—here is the ONLY SPOT ... surging real estate develop... ...IBLY take place. ...T of the close-in land to the ...t Leimert Park and its scenic ...k, at a point where FIVE ...C BOULEVARDS intersect, ...cca of all investing Los An... ...ns here climbing toward the ...AR MARK already! ...D to share in the fortunes that ...Beverly Hills and Hollywood ...g—right here and now is ...ORTUNITY to get in on the ... another City-in-the-Making ...uick and certain profits to ...THOUSAND PEOPLE, according ...perts, 'will shop where Leimert ...st in width, joins Crenshaw— ...five, West Vernon and Vista ...iness center. ...ark will be solidly built up with ...homes, well designed apartments ...yrd, a strong and healthy business ...S WILL SOAR with consequent ...who buy now AHEAD OF THIS ...H. ...rt Park as early as you possibly ...ou richly to do so.
...ing Sale ...w On!
...k
...l Residence Lots as Low ...0 on Easy Terms ... to buy a fully improved, roomy, level ...th and Broadway than the corner of ...e as little as $2950.00 on terms. Se... ...w. Only 17 minutes by automobile ...ness units as low as $2400.00. Beau... ...ltiple sites on 100-foot parkways. Big ... right now. The surrounding district
...UTES FROM HOLLYWOOD ...ines, Pico, Washington or West Adams to ...levard, then straight south on Crenshaw ...ensation—Angeles Mesa Drive—to Leimert
...Y & YELLOW CAR LINE ...ond "P" car on Broadway, Pico, Grand or ... Get off at West Vernon Avenue.
...les until ...nd Essex ... of your
...THINGS YOU NEED ...portant purchase for your home? Store of ... "Miscellaneous for Sale" Columns of
...NT ADS

...A Smart Springtime GRAYCO ... of
OXFORD CLOTH

MEN WHO LIKE TO HAVE SOME GOOD LOOKING OXFORD SHIRTS IN THEIR WARDROBE WILL FANCY THE SMARTNESS OF THIS NEW GRAYCO. BLUE, TAN, OR GREY GROUNDS, WITH HARMONIZING COLOR STRIPES AT ONE INCH INTERVALS. AND THAT NEAT FITTING ATTACHED COLLAR ALWAYS A GRAYCO FEATURE.

$4

[A Custom Shirt Department Serving Individual Tastes]

"Desmond's"
616 Broadway

Phillies Even Series With Giants; Yankees Outslug Athletics

WILLIAMS HITS FOURTH HOMER

Ferguson Hurls Tight Ball for Winners

Kremer Helps Pirates Win Over Cincy

Boston Braves Blank Robins by 3-0 Score

NEW YORK, April 21. (AP)—Launching a home-run attack behind the fine pitching of Alex Ferguson, Yankee discard, the Philadelphia Nationals evened up their series with the New York Giants today by winning the second game of the series, 4 to 2. Wrightstone's homer put the Phillies in the lead in the sixth inning, while Williams hit his fourth circuit clout of the season in the eighth.

The Giants bunched three hits, including Lindstrom's home run off Ferguson in the first inning, but failed to make a hit after the second inning. Score:

PHILADELPHIA	AB	R	H	O	A	NEW YORK	AB	R	H	O	A
Bird,ss	4	0	1	2	3	Terry,2	4	1	2	2	3
Harrald,p,lf	4	1	1	2	0	Lindstrom,3b	4	1	1	0	0
Williams,rf	4	1	1	3	0	Bonura,rf	4	0	0	2	0
Wilson,lb	3	1	1	6	0	Mueller,cf	3	0	0	1	0
Leach,cf	4	0	0	4	0	Hornsby,2b	4	1	1	0	1
Tierney,3b	4	0	0	2	1	Terry,1b	4	1	1	9	1
Friberg,3b	4	0	0	0	1	Harper,lf	3	0	0	1	0
Wilson,c	4	1	1	7	1	Farrell,ss	3	0	0	2	2
Ferguson,p	3	0	0	0	3	Dressen,ss,f	1	0	0	0	0
						Barnes,p	2	0	1	0	1
						Ott,x	1	0	0	0	0
						Grumbeck,p	0	0	0	0	0
Totals	34	4	7	27	9	Totals	33	3	6	24	7

x—Batted for Barnes in 7th.

SCORE BY INNINGS

Philadelphia	0	0	1	0	0	0	3	0	0	—4
New York	1	0	0	0	0	0	0	1	0	—2

SUMMARY

Two-base hits, Hornsby, Spedding. Three-base hit, Bird. Home runs, Lindstrom, Wrightstone, Williams. Double plays, Thompson to Bird to Wrightstone; Ferguson to Bird to Wrightstone; Wilson to Bird. Left on base, New York, 6; Philadelphia, 4. Base on balls off Ferguson, 1; Barnes, 1. Struck out, Ferguson, 3; Barnes, 7; Greenfield, 1. Hits off Barnes, 4 in 7 innings; Greenfield, 1 in 1. Umpires, Hart, Rigler, Pirman. Time, 2h. 2m.

BRAVES COP

BROOKLYN, April 21. (AP)—The Robins made only two hits off Bob Smith here today, and lost to the Braves, 8 to 0. It was the Robins' second shutout defeat in three days. Score:

BOSTON	AB	R	H	O	A	BROOKLYN	AB	R	H	O	A
Thomas,2b	3	0	0	2	4	Cuyler,rf	4	0	0	1	0
R'bertz,rf	4	1	1	1	0	F'Wdge,2b	4	0	1	2	4
Maisel,cf	4	1	1	3	0	Wheat,lf	4	0	1	2	0
Klein,lf	4	0	0	2	0	Hargrave,c	3	0	0	8	0
Barrett,1b	3	1	2	10	1	Mezzel,1f	3	0	1	4	1
Rivers,c	3	1	1	5	0	Deberry,3b	3	0	0	1	1
Barnes,ss	3	0	0	1	3	Butler,ss	3	0	0	0	3
Taylor,p	4	0	0	0	3	Bentley,p	3	0	0	0	3
Smith,p	3	0	0	0	2	Deberry,p	0	0	0	0	0
Totals	35	4	5	27	13	Totals	31	0	3	27	14

SCORE BY INNINGS

Boston	0	0	0	0	0	0	0	0	1	—1
Brooklyn	0	0	0	0	0	0	0	0	0	—0

SUMMARY

Errors—Barrett, Leach, Spedding, Taylor (2), Smith, Bentley. Two-base hits, Barrett, Maisel, Rivers, Deberry. Double plays, Butler to Fothergill to Herman; Barrett to Patrick to Barrett; Thomas to Barrett; Thomas to Barrett; Maisel to Barrett; Smith to Barrett to Barrett. Left on bases, Boston, 6; Brooklyn, 7. Base on balls off R. Smith, 2; Barnes, Struck out by R. Smith, 1. Umpires, McLaughlin, O'Day and McCormick. Time, 1h. 45m.

LOTT AND VAN RYN WIN TENNIS MATCHES

WHITE SULPHUR SPRINGS (W. Va.) (AP)—George Lott of Chicago, and George Van Ryn of East Orange, N. J., today won their way into the final round of the Mason and Dixon tennis championship. Lott defeated Emmett Pare, a fellow townsman, 6-3, 5-7, 6-4, in the semifinals, while Van Ryn, ranking member of the Princeton tennis squad, put out Gregory Mangin of Newark, N. J., 6-3, 6-2.

Vincent Richards won the championship last year in a five-set final duel with William T. Tilden.

CECIL DUFF SOLD BY PORTLAND CLUB

PORTLAND (Or.) April 21. (AP)—Sale of Cecil Duff, right-handed pitcher, to the Evansville club of the Three I League, was today announced by the Portland club of the Pacific Coast League. Duff said he would not report at Evansville, but would retire from baseball and go on his ranch at Milton-Freewater, Or.

OBSERVATIONS

BY THE ASSOCIATE STEWARDESS, BILL HENRY

IT SEEMS to us that the management of the Los Angeles ball club is overlooking a little bet in not announcing these one-round bouts at the ball park in advance. They'd be surprised at the increase in the gate receipts if the populace could be assured of a good close-up of Marty Krug applying the most approved chiropractic massage to the umpire's epiglottis or Frank Brazill demonstrating the old-fashioned bar-room tactics of Mal Eason's expense. What this country needs is a few umpires like the peppery individual who rings the cowbell at the ice hockey soirees. If Messrs. Krug and Brazill advanced in a threatening manner on that young man they would be found a few seconds later with the imprint of a large heavy brass cowbell decorating their faces.

• • •

Apparently Mary Browne's disbarment by the golf officials is likely to result in a rumpus of some kind. It looks as though the golfers would have a time making this ruling stick in Mary's case without applying the principle to several hundred other golfers who are just as much professionals as she is. In any event, it seems that the atmosphere is almost certain to be cleared up one way or the other. This idea that some folks can be amateurs in one sport and professionals in another is one we can't quite dope out, and it is made all the more difficult to understand when they apply it to one individual and let a lot of other folks equally guilty get away with it.

• • •

"I'm glad to see you rush to the rescue of Spencer, the Stanford quarter-miler," remarked one of our friends yesterday, "although as far as that is concerned it doesn't look to me as though he needs a defense very much." Which looks like the inside dope. How anybody could have seen him canter a quarter in 49.4s. at the Coliseum with no visible effort and still think that he couldn't beat that mark by a big margin is too deep for yours truly to understand. We hope he'll have a good day at Palo Alto tomorrow just to see what he can do.

• • •

Mr. Joe Ferguson wants to know why we can't find something interesting to write about, which reminds us that we haven't mentioned the University of Michigan lately. Joe suggests that if we can't find anything more fascinating to discuss than we have recently, we take a vacation until football season. The more we think of this suggestion the more we think of it. We hereby submit it to the managing editor for his approval providing the pay goes on just the same.

BRUIN BOXERS GIVEN CIRCLE "C" BLOCKS

Awards for the past season of boxing and wrestling were made yesterday at the University of California at Los Angeles, when eleven men were granted with the circle "C" insignia mounted on a blue sweater.

Among the students to receive the coveted emblem were Capt.-elect Besbeck, Birlenbach, Miller, Klock, Kelly and Morrow of the boxing team, and Capt.-Elect Gould, Kimball, Stoneman, McHenry and Brown of the wrestling team.

OKUN LOSES BOUT TO SCOTT ON FOUL

LONDON, April 21. (AP)—Julius Okun, former Wall street clerk, was disqualified in the sixth round in his Setic encounter with Phil Scott, British heavyweight champion, at Olympia tonight.

TO CONTROL BOXING

A plan is now under way in Canada to revive the Dominion's boxing federation for the purpose of standardizing rules and establishing a genuine governing body.

LAZZERI SOCKS FOUR-BASE HIT

Gehrig Responsible for Six New York Tallies

Washington Takes Opening Game With Red Sox

Tobin's Homer With Bases Full Comes Too Late

PHILADELPHIA, April 21. (AP)—The Yanks went back to their winning ways today and took a heavy slugging game from the Athletics by 13 to 6. Gehrig and Lazzeri hit homers, each with two men on base, after Ed Rommel had replaced Sam Gray in the fifth. Gehrig was responsible for six runs.

NEW YORK	AB	R	H	O	A	PHILADELPHIA	AB	R	H	O	A
Combs,cf	5	2	3	1	1	K.Collins,2b	5	1	2	2	1
Koenig,ss	4	1	1	2	3	Lamar,rf	5	2	1	1	0
Ruth,rf	3	2	1	1	0	Cobb,rf	2	1	2	3	0
Gehrig,1b	5	3	2	13	0	Simmons,cf	4	1	1	2	0
Meusel,rf	5	0	1	2	0	Hale,3b	4	0	0	1	1
Lazzeri,2b	5	1	3	3	5	Bruson,1b	4	0	1	9	2
Gazella,3b	3	0	1	1	2	Cochrane,c	4	0	1	3	1
P.Collins,c	3	0	1	5	0	Boley,ss	3	0	0	2	0
Hoyt,p	2	0	0	0	1	Wheat,x	1	0	0	0	0
Moore,p	3	0	0	0	1	Galloway,ss	1	0	0	2	2
						Gray,p	1	0	0	1	1
						Rommel,p	1	0	0	0	0
						Poole,xx	1	0	0	0	0
						Willis,p	0	0	0	0	0
Totals	39	13	15	27	13	Totals	39	6	10	27	12

x—Batted for Boley in 6th.
xx—Batted for Rommel in 9th.

SCORE BY INNINGS

New York	2	0	1	2	3	0	4	1	0	—13
Philadelphia	0	0	1	3	0	0	0	2	0	—6

SUMMARY

Errors—Combs, Koenig, Galloway. Two-base hits, Lamar, Meusel, Combs. Three-base hits, Meusel, Cobb, Lazzeri. Home runs, Gehrig, Lazzeri. Stolen base, Combs. Sacrifices, Hoyt, Koenig, Gehrig. Double play, Lazzeri to Gehrig. Left on base, New York, 10; Philadelphia, 7. Base on balls off Hoyt, 1; Moore, 1; Gray, 2; Rommel, 1; Willis, 1. Struck out by Hoyt, 4; Gray, 1; Rommel, 1; Willis, 1. Hits off Hoyt, 9 in 4 1-3 innings; Moore, 1 in 4 2-3; Gray, 7 in 4 1-3; Rommel, 7 in 2 2-3; Willis, 1 in 1. Winning pitcher, Moore. Losing pitcher, Rommel. Umpires, Owens, Hildebrand and Ormsby. Time, 2h. 20m.

SENATORS COLLECT

BOSTON, April 21. (AP)—Bill Carrigan's Red Sox came home to open the American League season with a 7-to-4 defeat at the hands of the Washington Senators today. Five runs off Wingfield's offerings in the first two innings proved enough to give the Senators the game, despite Tobin's homer in the Red Sox half of the sixth with the bases loaded. Boston fandom presented Carrigan with an automobile during the pregame exercises.

WASHINGTON	AB	R	H	O	A	BOSTON	AB	R	H	O	A
Rice,rf	4	0	0	2	0	Wan'gton,ss	4	1	1	1	2
Harris,2b	3	1	1	1	3	Rothrock,2b	4	1	1	2	3
Speaker,cf	4	1	2	2	0	Tobin,rf	4	1	1	1	0
Goslin,lf	4	0	0	2	0	Fitzp'k,cf	4	0	1	2	0
Judge,1b	4	0	1	12	0	Jacobson,lf	3	0	0	2	0
Myers,ss	4	0	2	2	6	Todt,1b	4	0	0	11	1
Bluege,3b	4	0	0	0	2	Ehmke,p	3	0	0	0	1
Ruel,c	4	2	3	4	1	Regan,ss	1	0	0	0	0
Murray,p	2	0	0	0	0	Rollings,1b	0	0	0	1	0
Braxton,p	1	0	1	0	0	Hartley,c	3	0	1	1	0
						Wingfield,p	0	0	0	0	0
						Russell,p	0	0	0	0	0
						Shaner,x	1	0	0	0	0
						Welzer,p	0	0	0	0	0
						Wigney,xx	1	0	0	0	0
Totals	35	4	11	27	14	Totals	30	4	6	27	11

x—Batted for Russell in 7th.
xx—Batted for Haney in 8th.
xxx—Batted for Welzer in 9th.

SCORE BY INNINGS

Washington	3	1	0	0	0	0	0	0	0	—4
Boston	2	0	0	0	0	0	2	0	x	—4

SUMMARY

Errors, Harris, Myers. Two-base hits, Rice, Harris, Goslin. Home run, Tobin. Sacrifice, Rice. Double plays, Bluege to Myers to Judge; Myers to Harris to Ruel to Judge. Left on base, Washington, 5; Boston, 6. Bases on balls off Murray, 7; Russel, 2. Struck out by Braxton, 2. Hits off Murray, 2 in 5 innings; Braxton, 3 in 4; Wingfield, 4 in 3; Russell, 3 in 3; Welzer, 2 in 2. Hit by pitcher, Murray by Russell. Winning pitcher, Murray. Losing pitcher, Wingfield. Umpires, McGowan, and Evans. Time, 2h.

BOXING AMENDMENT BELIEVED KILLED

SACRAMENTO, April 21. (AP)—A proposed constitutional amendment to place boxing and wrestling exhibitions under regulation and control of the Legislature is resting quietly in the Senate Constitutional Amendments Committee without much hope of getting on calendar for final passage. The amendment passed the Assembly, but opposition to it developed from posts of the American Legion. At one time it reached the floor of the Senate, but it was sent back to the committee and Chairman N. M. Allen of Los Angeles today indicated that it would receive no further considertaoin this session.

RABBIT PUNCHES

BY PAUL LOWRY

THE Pasadena gentlemen who announced the early enlargement of the Rose Bowl are not kidding themselves that the increased seating capacity will insure forever an East-West intercollegiate football game on New Year's Day. These 24,000 extra seats, making 76,000 seats selling at $5 per, probably will furnish tempting bait to those colleges not averse to making money out of their football teams, but it is not unreasonable to assume that some of these sweet days the Tournament of Roses Association will be unable to secure a representative eastern team and may even meet rejection from the good teams here on the Coast.

Then what? Professional football? Maybe.

But there's another loophole. Quite gullelessly the Pasadena gentlemen announced two huge tunnels will run through the horseshoe end of the stadium which is to be bridged over with steel and concrete. They will be twenty feet wide by sixteen feet high.

• •

Then they said something about building a running track.

The secret was out. Some year when the hammer wielders see the fulfillment of their dreams and there is no East-West game the Rose Parade will swing through one tunnel and out the other. The Tournament folks will sell the seats in the stadium at popular prices for the parade and toss in a pro football game or something like that as an added attraction.

Twenty-foot bores will be handy for a parade. And sixteen feet will furnish a lot of clearance for floats.

Altogether the Pasadena gentlemen seem to be crazy like foxes even if they aren't revealing all their plans.

• •

The terrific increase in football interest which is responsible for the enlargement of the Rose Bowl equal in seating capacity to any college stadium in the country brings up an old thought. What are they going to do ten years from now? Just a little over ten years ago, 1916 to be exact, when the Pasadena New Year's Day games were inaugurated with a game between Brown and Washington State one bleacher section of old Tournament Park, holding something like 15,000 persons, was more than sufficient to take care of the crowd.

Until the game between Harvard and Oregon in 1920 Tournament Park with a 23,000 seating capacity was amply large. For the California-Ohio State struggle in 1921 bleachers were built at the south end which increased the seating capacity to 32,000 and this was the limit until the Rose Bowl was built in 1922 and officially opened by U.S.C. and Penn State January 1, 1923. The 52,400 seats of the new bowl stood the test pretty well until last New Year's Day when the ticket management found itself about 30,000 tickets shy of the demand.

• •

Let's all join in and give three cheers for President Hobart F. Young of the Western Golf Association. He says he can see no reason why Mary Browne should be regarded as a professional in golf. Neither can I. She capitalized her skill on the tennis courts and did it openly. If her actions were detrimental to the best interests of golf as declared by the U.S.G.A., why, then there are a raft of baseball players, football coaches, etc., who, by playing in amateur tourneys have already ruined the grand old game of golf for keeps. Mary came along too late to injure it. The U.S.G.A.'s gesture savors of a backhand slap at C. C. Pyle, using one of the best sportswomen the country has ever known as a target.

Seals Defeat Oakland Team by 8-5 Score

SAN FRANCISCO, April 21. (AP)—Aided by hard and timely hitting, Walter Mails pitched San Francisco to an 8-5 win over Oakland today. A home run by Averill, off Boehler in the first inning, scored two men ahead and gave the Seals a three-run lead. The Oaks tied the count in the fifth when Brubaker also homered with one on, but the Seals came back in the next frame for three more tallies and were never in danger again. Ariett, Oakland right-fielder, also hit a circuit swat in the ninth. Score:

OAKLAND	AB	R	H	O	A	SAN FRANCISCO	AB	R	H	O	A
Walls,rf	4	1	2	2	0	Agler,2b	4	1	1	2	3
Lary,ss	5	1	0	2	4	Mulligan,3b	4	2	3	1	1
Ariett,cf	5	1	2	3	0	Johnson,lf	4	1	1	2	0
Fenton,1b	3	0	1	9	0	Averill,cf	4	1	2	3	1
Brubaker,2bd	4	1	2	1	3	Jolley,rf	4	1	3	1	0
Brancher,lf	4	0	0	7	0	Camilli,1b	3	1	1	8	0
Haas,2b	3	0	1	2	2	Dittmar,ss	3	1	0	2	5
Read,c	3	0	1	5	1	Vargas,c	3	0	0	5	0
Boehler,p	2	0	0	0	2	Mails,p	4	0	0	1	0
Sparks,p	1	0	1	0	0	Sicking,x	1	0	0	1	0
						O'Dea,x	1	0	1	0	0
Totals	39	5	10	26	12	Totals	39	8	11	27	9

x—Batted for Vargas in 6th.

SCORE BY INNINGS

Oakland	1	0	0	0	2	0	1	0	1	—5
Hits	1	0	1	1	2	0	2	1	1	—9
San Francisco	3	0	0	0	0	3	1	1	x	—8
Hits	1	0	1	0	1	4	2	2	x	—11

SUMMARY

Errors—Dittmar, Mails. Inning pitched by Boehler, 6 plus. Charge defeat to Boehler. At bat off Boehler, 28. Hits off Boehler, 9. Runs off Boehler, 6. Runs responsible for, Mails, 5; Boehler, 7; Sparks, 1. Struck out by Mails, 3; Boehler, 6; Sparks, 1. Bases on balls off Mails, 5, Boehler, 2; Sparks, 1. Stolen bases, Mulligan, 2. Three-base hit, Johnson. Home runs, Averill, Brubaker, Ariett. Two-base hits, Ariett, 2; Camilli. Sacrifice hit, Fenton. Jolley. Runs batted in, Ariett, 2; Averill, 3; Brubaker, 2; O'Dea, 2; Mails, Fenton, Jolley, Johnson. Double plays, Lary to Haas to Fenton. Time, 2h. Umpires, Brown and Crooks.

AKOL AND MAGDALINO MIX AT MAIN STREET

Alkie Akol, the Filipino windmill, and Mateo Magdaleno, flashy Mexican bantam, mix in the eight-round main event at the Main-street Athletic Club tomorrow night. Ormand Shoemaker and Ted Weiss will swap blows in the six-round semifinal at 200 pounds. Roberto Garcia faces "Pee-Wee" Nolan in the special event of six rounds. The four-rounders are Eugene Pazaras vs. Modesto Macias, and Jack Bailey vs. Herman Plascencia.

SERAPHS BOOT GAME TO SACS

Solons Score Six in Ninth to Win Tussle, 9-5

Brazill Knocks Down Umpire Eason in Battle

League Leaders Grab Third Straight Contest

(Continued from First Page)

turned the fans in his favor instead of against him.

Up until the fatal ninth it was not such a terribly bad ball game to watch and the Angels went into the last round two runs to the good. Then Tex Weathersby lost his stuff. Ray French opened with a single to right. Ray Koehler, batting for Keefe, popped to Hemingway for the first out. Cooper singled to right and then Kopp was hit in the leg by a pitched ball, filling the bases. That was all for Weathersby, "Ott" Hamilton coming on the scene. Mongoe hit a short fly that Weis dropped, French scoring. Hoffman then doubled down the left-field line, scoring Cooper and Kopp, and the game might just as well have been over then, as far as the Angels were concerned. Severeid was purposely passed. McGee hit to Mitchell and Hood dropped the throw at first, Monroe and Hoffman coming home. McLaughlin's single to right scored Severeid with the sixth run of the round, but McGee was out trying to take third, Weis to Jacobs. French walked, but Pinch-hitter Art Koehler, up for the second time, fanned. If Buddy Ryan had not sent in Koehler to bat for Keefe and make a couple of outs there's no telling just when the Angels would have retired the side.

Ray Keating subdued the Seraphs in the home half of the ninth, so the contest went down in the books as just another licking for the 1926 champions.

SOLONS TAKE LEAD

Sacramento took the lead in the second inning when Cox's error, a walk, a fielder's choice and McLaughlin's double produced a couple of markers. This McLaughlin, by the way, is driving in plenty of runs for the Senators. Yesterday the fine third-sacker swatted four men over the plate, bringing his total runs batted in to thirteen for the three games this week.

Gus Sandberg singled to score Jahn with one Angel run in the second, while Hemingway's hit and Weis's double produced a tying marker in the third.

Both sides counted one in the fourth. With one away McGee doubled against the left-center-field wall and then swiped third. Brazill claimed that he had tagged McGee, and it looked as if the Solon base runner was out, and the one-sided scrap with Eason followed. McLaughlin's sacrifice fly to Jahn brought McGee home.

Ray Jacobs tied the score again in the home half of the round, when he punched one far over the left-field wall.

Max Rachac was batted off the mound by the Angels in the sixth, when two more Angels counted. Jahn opened with a double to center. Jacobs and Cox were retired, but Sandberg walked. Weathersby did his best to win his own game by smashing a single to center that Cooper allowed to roll through his legs in his own inimitable manner. Jahn and Sandberg scored, while Weathersby reached third, where he died when Mitchell lofted to Kopp. Rachac retired for a pinch-hitter in the seventh, so Dave Keefe took up the hurling burden until the ninth, when he let Koehler make a couple of outs in one inning for him. Score:

SACRAMENTO	AB	R	H	O	A	LOS ANGELES	AB	R	H	O	A
Cooper,cf	5	1	2	2	0	Mitchell,s	5	0	0	4	2
Koch,lf	5	1	1	2	0	Hem'way,2b	5	0	2	2	3
Morroe,2b	5	1	0	2	3	Brazill,3b	3	1	0	1	0
Hoffman,rf	5	1	2	1	0	Weis,rf	4	0	1	1	0
Severeid,c	3	2	2	5	1	Jahn,lf	4	1	1	0	0
Metlen,1b	5	2	1	11	1	Jacobs,1b,2bd	3	1	1	6	1
McL'lin,2b	4	0	2	1	3	Cox,cf	4	0	0	2	0
French,ss	3	1	1	0	4	Sandberg,c	3	1	1	6	0
Rachac,p	1	0	0	0	1	Weath'by,p	3	0	1	0	3
Brown,1b	1	0	0	0	0	Reed,1b	1	0	0	0	0
Keefe,p	3	0	0	0	0	Hamilton,p	0	0	0	0	0
Koehler,xx	1	0	0	0	0	Staley,z	1	0	0	0	0
Keating,p	0	0	0	0	0						
Totals	41	9	11	27	13	Totals	37	5	9	27	9

x—Brown batted for Rachac in 7th.
xx—Koehler batted for Keefe in 9th.
xxx—Staley batted for Hamilton in 9th.

SCORE BY INNINGS

Sacramento	0	2	0	1	0	0	0	6	0	—9
Hits	0	1	0	2	1	1	1	3	2	—11
Los Angeles	0	1	1	0	2	0	0	0	1	—5
Hits	0	2	1	2	1	2	1	0	0	—9

SUMMARY

Errors—Cooper (2,) Mitchell (2,) Weis, Cox, Hood. Innings pitched by Rachac, 6; Weathersby, 2 1-3; Keefe, 1. Credit victory to Keefe. Charge defeat to Weathersby. Balk, Rachac. At bat off Rachac, 28; Weathersby, 33; Keefe, 7. Hits batted off Rachac, 7; Weathersby, 8; Keefe, 1. Runs scored off Rachac, 5; Weathersby, 4; Hamilton, 1. Runs responsible for, Rachac, 3; Weathersby, 4. Struck out by Rachac, 2; Weathersby, 3; Keefe, 2; Hamilton, 1. Bases on balls off Rachac, 2; Weathersby, 2; Hamilton, 1. Hit by pitched balls, Kopp by Weathersby. Stolen bases, McLaughlin, French, McGee. Home run, Jacobs. Two-base hits, McLaughlin, Weis, McGee, Hemingway, Jahn, Hoffman. Sacrifice hit, McLaughlin. Runs batted in, McLaughlin (4,) Sandberg, Weis, Jacobs, Weathersby (3,) Hoffman (3,) McGee. Double plays, Jacobs to Hemingway. Time of game, 2h. 14m. Umpires, Westervelt and Enos.

Leaders in Coast Loop

BATTERS

	G.	AB.	H.	P.c.
O'Doul, San Francisco	22	91	39	.421
Severeid, Sacramento	17	61	29	.479
Hood, Los Angeles	16	47	19	.423
Jacobs, Los Angeles	19	59	22	.400
Purdy, Seattle	23	87	34	.391

HOME RUNS

Ariett, Oakland	5
O'Doul, San Francisco	4
Frederick, Hollywood	4
Brazill, Los Angeles	4
Smith, Portland	4

PITCHERS

	W.	L.	P.c.
Wright, Los Angeles	4	0	1.000
May, San Francisco	3	0	1.000
Weinert, Mission	3	0	1.000
Shinglton, Sacramento	4	1	.800
Hughes, Portland	4	1	.800

STOLEN BASES

Purdy, Seattle	6
Cooper, Sacramento	4
French, Sacramento	4
Kopp, Sacramento	3
Lee, Hollywood	3
Kerr, Hollywood	3

(Compiled by Leo Moriarty.)

TENNIS STADIUM

A large stadium exclusively for tennis will be built at Ormond Beach, Fla., as a result of the tremendous popularity of the sport among the winter residents.

OLDEST STEEPLECHASE

The earliest steeplechase mentioned in history took place in Ireland 175 years ago.

Warm Weather Aids Zorilla and Sarmiento

Santiago Zorilla and Pete Sarmiento put in the hardest day of training yesterday they have done in months. The warm weather seemed to thaw the little equatorial fighters out.

Pete Sarmiento

Zorilla was born in the Panama province of San Blas just north of the Equator nineteen years ago. Sarmiento was born on the opposite side of the globe in the Bolo country of the Philippines in practically the same latitude and longitude. Pete is 23.

Matchmaker Wad Wadhams announced the complete supporting card yesterday. There will be two six-round bouts and two fours.

Benny Kid Carter—still a rival of Zorilla despite a recent defeat—meets Sammy Shack in the semi-wind-up. The weight is 126 pounds.

Benny Miller and Martin Donlan clash in the special. Miller is a younger edition of Mushy Callahan, his stable mate. Benny is growing too fast to have his full strength, but in another year he may be so good that Callahan will be in his stable instead of the other way round now.

The two fours are Joe Cardoza vs. Herman Auerback at 150 pounds and Frankie Thome vs. Ramon Lugo at 126.

Zorilla has much at stake in the Sarmiento battle. He must win in order to get the Joey Sangor and Bud Taylor bouts, tentatively scheduled for May.

Sarmiento held Taylor more even than any other boxer did here on the coast. Many believed the worst the Filipino should have received with Taylor was a draw—and some figured he really won.

Missions Top Beaver Squad by 5-1 Score

PORTLAND, April 21. (AP)—Portland lost to the Missions again today, 5 to 1. The Mission nine landed on John Couch for four hits and three runs in the eighth, clinching the game. Portland had thirteen runners left on bases. Score:

MISSIONS	AB	R	H	O	A	PORTLAND	AB	R	H	O	A
Swanson,rf	4	0	0	1	0	O'Brien,cf	4	0	1	1	0
Flinn,2b	3	0	0	1	2	Metz,2b	3	0	0	1	3
Jones,3b	4	0	1	2	4	Prothro,3b	4	0	1	0	1
Gillespie,cf	4	0	1	2	0	Smith,rf	4	0	1	2	0
Rose,lf	4	0	0	3	0	Strand,rf	3	0	1	1	0
McDaniel,1b	4	1	1	9	0	McCurdy,1b	3	0	1	9	0
Sisk,ss	4	0	1	1	3	Cissell,ss	3	0	0	2	2
Whitney,c	4	0	1	5	0	Wendell,c	3	0	0	5	0
Christian,p	4	1	1	0	1	Couch,p	3	0	0	0	2
						Bagwell,rf	1	0	0	0	0
						Stortl,ss	1	0	0	1	0
						Parker,c	1	0	0	0	0
						Johnson,xx	1	0	0	0	0
						Yelle,x	0	0	0	0	0
						Ponder,p	0	0	0	0	0
Totals	35	1	6	27	10	Totals	32	0	4	27	8

x—Batted for Wendell in 8th.
xx—Batted for Couch in 9th.

SCORE BY INNINGS

Missions	0	0	0	0	0	0	0	1	0	—1
Hits	0	1	0	1	0	0	1	3	0	—6
Portland	0	0	0	0	0	0	0	0	0	—0
Hits	0	0	0	0	0	0	0	3	1	—4

SUMMARY

Errors—Stortl. Innings pitched, Couch, 8. Runs responsible for, Christian, 1; Couch, 4; Ponder, 1. Struck out by Christian, 5. Base on balls off Christian, 1; Couch, 1. Stolen, Swanson, Jones. Two-base hits, Rose (2,) Slade. Meta. Sacrifice, Flinn. Gillespie. Swanson. Hit by pitcher by Couch, Flinn; Christian. Cissell, Johnson. Wild pitch, Christian. Umpires, Fanning and Casey. Time, 1h. 40m.

TROJANS TO GO NORTH TONIGHT

(Continued from First Page)

Olstad and Al Bowen, high jumpers; Joe Aleksi, weights; Spencer Bo

nouncing an hievement

New Fisk Extra vy Balloon sets new dards for appear- e, comfort, easy ing, and safety.

t of "Fillerless" l, by a Fisk patented ess, this new tire ers more miles of oth riding and safe en braking than you k possible.

ll be easy for you to why the New Fisk a Heavy Balloon improve the appear- and performance our car.

ns Tire & Rubber Company, 1355 So. Flower St. and 5910 Sunset Blvd.

at Western Tire & Rubber Co., 6 East 9th St., Los Angeles, Calif. American Ave., Long Beach, Calif. 37 So. Lake Ave., Pasadena

AYS IT WITH MILEAGE"

Ace Hudkins Takes on Socklyn at Hollywood Legion Tonight

STRELINGER AT RINGSIDE

Nebraska Wildcat Favorite in Feature Clash

Gets Former Sparring Mate in Stadium Battle

Card of Preliminaries Precedes Contest

ACE HUDKINS

...ky of Nebraska is fighting... Hudkins of Nebraska and ... weight in the main event at the Hollywood American Legion Stadium. One of the ringside spectators who will be greatly interested in the bout is Seth Strelinger, boxing commissioner of Los Angeles district.

There hasn't been any question about the favorite. Ace has been tabbed to beat Sid ever since the boys met for the first time at Kansas and Ace set ... for making a match with a ... opening partner.

... Hudkins is good and gives ... a fight, there is that chance of ... Strelinger taking the ... action in Kansas and New York ... the Hudkins-Socklyn case.

... is a national character ... the boxing racket. His ... is known from coast to ... and when he fights the ... are all interested in ... outcome. The public has ... interested in the Sock... Hudkins match because of ... tales told by several com... ... in setting Ace down in... ...anner.

... from the Socklyn training ... say Sid is tough and while he ... not have his hand raised, at the ... of the bout, he will make ... have to has been in a battle ... thirty minutes.

... semi-final card has been ar... for tonight by Manager Tom ... With Ace Hudkins on the ... Sidney Agnew that called for ... thrilling fights and he has them ... up to bottom. The semi-windup ... two fighters who have ... in Hollywood main events. ... Orlich, under the management ... (Windy) Winsor, is trying to ... a comeback. His last appear... at the stadium was a sellout. ... Tommy O'Brien and the ... Kincaid. "Tromp" Riddle ... is handled by Clyde Hud... and tonight he is favored to beat ... The presence of Winsor in ... corner may upset the dope. ... of the most promising fight... the junior lightweight ranks ... Terry. If he forces the fight... he will beat Willie Brown but ... time to retire Brown he will ... record. There are two very ... four-rounders completing the ...

...K SILVER AND JENKINS BOX DRAW

... Silver and Hiram Jenkins boxed ... fighting, ten-round draw in last ... night's main event, at the Pasadena ... Arena. The semi-wind-up featuring ... O'Brien and Joe Bailey, was ... a draw. Ben Tumbila, promising ... bull scrapper, added another ... to his list, knocking out ... Jackson in the first round ... the opening event. Ralston De ... was held a four-round draw with ... Hester and Carl Bennet won via ... nod from Dick McDaniel in the ... ...ound of their scrap.

FASTEST AUTO TRACK

... Atlantic City Motor Speedway ... claimed by many automobile ex... to be the fastest track in the ...

FUGAZY HAS ARENA SITE

NEW YORK, April 21. (AP)—Humbert J. Fugazy, rival of Tex Rickard in promotion of pugilistic events, today announced the purchase of a site on Twelfth avenue, between Fifty-fourth and Fifty-fifth streets, upon which to erect a $12,000,000 athletic arena. The arena will seat 30,000, he said, and probably be ready next December.

MAROONS TO PLAY PIRATES

Local Stars to Tackle Big League Puck Team Tomorrow Night

With hearts chock full of confidence after defeating the mighty Black Hawks of the National Hockey League, Kennie McKenzie's Maroons will again enter the lion's den of the Pittsburgh Pirates at the Winter Garden tomorrow night. Prior to the opening game few of the ice-side regulars gave the Maroons a chance to hang the Indian sign on the big leaguers, but when the victory was a matter of history even the most pessimistic of the followers of the Los Angeles teams began predicting that no eastern team that might come here could show the Maroons or Richfields anything about the game.

McKenzie has been drilling into his men that the Maroons are a better team than the Pirates, that, man for man, the Smoky City crew has nothing on the Winter Garden outfit. Teamwork, insists McKenzie, is all that is lacking to insure his boys triumphing over the Pirates. Lloyd and Leo Cook, Phipps and Broadfoot, it will be recalled, were drafted from the old Globe team, while Scott was secured from Richfield. Following a week of twice-a-day practice, members of the Maroons, the players assert, work together with machine-like precision.

When the Maroons line up in front of the Pittsburghers they will have a plentiful amount of confidence in their ability to win. That was something they lacked before when the first team from the major league faced them.

STANDINGS

(Continued from First Page)

Detroit-St. Louis postponed, rain.
Cleveland-Chicago postponed, rain.

Games Today

St. Louis at Detroit.
Washington at Boston.
New York at Philadelphia.
Cleveland at Chicago.

NATIONAL LEAGUE

	W.	L.	Pc.		W.	L.	Pc.
Pittsburgh	7	2	.777	New York	5	4	.556
Boston	7	4	.636	Chicago	5	4	.556
Philadelphia	6	5	.545	Brooklyn	5	5	.500
St. Louis	4	6	.571	Cincinnati	3	7	.300

Yesterday's Results

Boston, 9; Brooklyn, 8.
Pittsburgh, 3; Cincinnati, 2.
Philadelphia, 4; New York, 3.
Chicago-St. Louis postponed, rain.

Games Today

Philadelphia at New York.
Boston at Brooklyn.
Chicago at St. Louis.
Cincinnati at Pittsburgh.

WESTERN LEAGUE

	W.	L.	Pc.		W.	L.	Pc.
Tulsa	6	1	.857	Omaha	3	4	.429
Wichita	4	1	.800	Des Moines	2	4	.333
Amarillo	5	2	.714	Denver	1	5	.167
Okla. City	5	3	.500	Lincoln	1	5	.167

Yesterday's Results

Wichita, 9; Omaha, 5.
Amarillo, 13; Des Moines, 11.
Tulsa, 6; Denver, 4.
Lincoln-Oklahoma City postponed, rain.

TEXAS LEAGUE

	W.	L.	Pc.		W.	L.	Pc.
Wichita Falls	6	1	.857	Fort Worth	3	5	.444
Beaumont	5	2	.625	Dallas	3	5	.375
Houston	5	3	.625	Waco	3	5	.375
San Antonio	5	4	.556	Shreveport	2	5	.286

Yesterday's Results

Waco, 5; Houston, 17.
San Antonio, 6; Beaumont, 4.
Shreveport, 2; Wichita Falls, 6.
Fort Worth, 10; Dallas, 5.

SOUTHERN ASSOCIATION

Yesterday's Results

New Orleans, 6; Little Rock, 5.
Nashville, 17; Atlanta, 6.
Other games postponed.

AMERICAN ASSOCIATION

	W.	L.	Pc.		W.	L.	Pc.
Minneapolis	8	1	.889	Toledo	3	6	.333
St. Paul	6	1	.857	Columbus	3	6	.333
Kansas City	5	1	.833	Indianapolis	3	6	.333
Milwaukee	5	5	.714	Louisville	0	6	.000

Yesterday's Results

Minneapolis, 10; Columbus, 6.
Others, rain.

INTERNATIONAL LEAGUE

	W.	L.	Pc.		W.	L.	Pc.
Buffalo	7	2	.700	Baltimore	3	6	.333
Toronto	7	3	.700	Jersey City	3	6	.333
Syracuse	5	3	.625	Newark	3	6	.333
Rochester	5	3	.625	Reading	3	7	.300

Yesterday's Results

Newark, 8; Buffalo, 5.
Toronto, 6; Reading, 2.
Baltimore, 3; Rochester, 1.
Syracuse, 11; Jersey City, 3.

YOURS TRULY

Rogers Hornsby — Ty Cobb

Dear Ty:

Since your last letter came out in the papers our fellows have been having a lot of arguments as to why some ball players hit better in one league than another. They picked out you and me and were wondering whether we would hit better or worse if we changed leagues. Some of them seem to think we would both be upset by the difference in the pitching, but I don't think so. Good pitching is good pitching anywhere, I believe.

JOHN McGRAW

TY COBB

I believe the grounds have a lot to do with it. By the way, what is your favorite hitting park and why? The gang is having a lot of argument about that. My favorite grounds for hitting are those at Philadelphia and at Pittsburgh. I don't know whether it is the background or the short field, particularly at Philly, but everybody seems to sock the ball hard there. Have you noticed it?

The hardest grounds for me to hit on are those at Braves Field and at Cincinnati. They might not affect you at all because you hit those sharp line singles so often. With me it is different. Those fields are so big that the fielders can play way back and every time I hit a long fly they can grab it. At Philly and Pittsburgh I feel surer, somehow. Maybe this change of parks is why some minor leaguers go even better in the big league than in the minors. It would be a wonderful thing if all grounds could be made exactly alike, wouldn't it? Then we'd have a real test.

Talking about pitchers, Ty, we are going to have a lot better pitching in our league this year. Many young fellows have improved after a year or two and are getting dangerous. The Braves will cause trouble with men like Larry Benton and Bob Smith, and Brooklyn will go good behind Petty and McWeeney. And, say, you'd better watch the Cubs with fellows like Root and Blake.

The opening last week must have been a great treat for both of us. It was the first time either of us ever opened in the East. The weather was so fine I got the notion that it was like that all the time, but I'm changing my mind now. I guess, after all, there isn't much difference in the East and West as to weather. You've always got to hit that ball. I suppose you noticed how our club started out socking.

I notice the boys have started stealing bases early which means to me that there will be a lot of playing for one run at a time this year instead of laying back for the big inning. What do you think?

Just as soon as the boys get going good give me a line on the inside stuff.

Yours truly,

Rogers Hornsby

[Copyright, 1927, by the Christy Walsh Syndicate.]

FANS CRITICISE BROWNE RULING

(Continued from First Page)

national golf leaders evidently extends throughout the country and even boasts of a stanch hold on local authorities, say local golf leaders, for Ed B. Tufts, for more than twenty years president of the Southern California Golf Association, and Mrs. A. E. D. Trabue, chairman of the local women's auxiliary for the past three years, while admitting the probable unfairness of the executive action, refused to discuss the action of the national barons.

"Barring Mark Browne from golf because she played professional tennis is the unfairest thing the golfing world has ever had to swallow," Cline said.

"If the U.S.G.A. would cut out politics—run golf for the best interests of all concerned and cut out trying to tell the rest of the world where to head in at—golf and golfers would fare much better," Polits said.

"Why Mary Browne should be barred from amateur golf is the most perplexing problem I have ever run across during the years I have been associated with golf," Chester Lyday said.

"Barring Mary Browne is a direct slap at California and has no connection with the ethics of golf," Harry Ham said.

"We must stick by the ruling of the U.S.G.A.," Ed Tufts said and Mrs. Trabue refused to comment upon the action that has aroused the entire national golfing fraternity.

Marty Krug is Suspended by Williams

SAN FRANCISCO, April 21. (AP)—Marty Krug, manager of the Los Angeles baseball club, was suspended indefinitely today by President Harry Williams of the Pacific Coast League for an attack on Umpire Mal Eason during the Los Angeles-Sacramento game yesterday.

MARTY KRUG

Williams, who arrived here today, said the size of Krug's fine "will be fixed when I receive a final report."

Reports here said that Krug emphasized his protestations by trying to choke the umpire.

Williams' statement follows:

"Yesterday's trouble in Los Angeles was caused by protesting an open-and-shut play which, while close, should not have caused serious protest. It was a hit down the line, which passed over third base and on the next bound passed third and struck on foul territory. That was the situation outlined to me by Umpire Eason. Any player knows, or should know, that a ground ball passing over third base is fair no difference how far foul it strikes after passing the base.

NET STARS SET FOR OJAI PLAY

Entry List Exceeds 1926 by Large Margin

Johnston, Stratford, Brown May Compete

Women's Open Promises Lots of Competition

More than 250 tennis stars from all sections of California State will gather at Ojai this week-end when the annual Ojai Valley all-California tennis championships swing under way Thursday morning, the 28th inst. The entry list this year exceeds the number of contestants in 1926 by a good margin, according to the committee chairmen, Harry Lefferts and William L. Thatcher.

Cliff Herd

Johnny Doeg, the national junior champion, has been seeded in the first four of the open men's singles division along with Phil Neer of Portland; Cliff Herd, of Los Angeles, and Lionel Ogden of Stanford University. Ralph Sindorf and Ed Berry, two prominent Southland seniors, are also numbered in the possible dangerous title contenders for the throne left vacant by Harvey Snodgrass, Palomar professional, who is forced to allow his crown to be undefended as a result of the new rulings barring pros. Snodgrass must sit on the sidelines and witness his doubles title pass along also and a group of tough combinations will fight it out for this championship where Cliff Herd and Thomas Bundy, the latter ex-national champion, and Johnny Doeg and Lionel Ogden are the leading contenders.

Although the entries have closed officially, Lefferts announced yesterday that there were possibilities of Billy Johnson, Gerald Stratford and Neil Brown of San Francisco, competing in the men's open. Phil Neer, another northern star, has been begging his trio of northern teammates to make the trip to Ojai and compete.

The intercollegiate championships closely resemble the 1926 championship tournament Ben Gorchakoff, defending champion, and his teammate Norval Craig, runner-up, both from Occidental College, will find their semifinalist rivals of 1926 back in the race for honors. Ralph McElveeny and Allen Herrington, the leaders at Stanford University with the exception with Marian Williams, Mary Barrepresent the Cardinals and are out to trounce their Tiger rivals and cop. Alfred Duff and Rodman Houser, of the U.C.L.A., and Dolf Muehleisen and Robert Muench of San Diego State Teachers' College, are another quartet of dangerous threats.

The open women's championships should provide plenty of stiff opposition with Marion Williams, Mary Barbara Taylor, Midget Gladman and possibly Mrs. William Henry, incidentally the four semifinalists of 1926, among the title contenders this year.

Indians Bow to Hollywood by 5-1 Score

SEATTLE, April 21. (AP)—The Seattle Indians beat themselves today in the third game of the series with Hollywood. The score was 5 to 1, giving the Stars a one-game edge on the series. Every time Hollywood got two or three men on bases an Indian player would bobble the ball, resulting in the scoring of one or more runs for the Stars. Score:

HOLLYWOOD	AB	R	H	O	A	SEATTLE	AB	R	H	O	A
Fredericks,rf	5	1	1	3	1	Purdy,cf	5	0	1	4	0
Booth,ss	5	0	2	2	3	Brady,2b	3	0	0	2	0
Sweeney,cf	4	0	0	3	0	Call'han,lf	3	0	0	3	0
Sheehan,lf	4	0	2	1	0	Eldred,rf	4	1	2	1	0
Tierney,3b	3	0	1	0	2	Hodgens,1b	4	0	2	9	1
Kerr,2b	3	2	1	4	3	Ellsworth,ss	4	0	2	2	1
McD'ell,1b	4	1	1	7	0	Hall'gar,3b	3	0	2	2	2
Murphy,c	4	0	2	5	0	Schmidt,c	4	0	2	6	0
Fullerton,p	3	1	1	0	0	Graham,p	1	0	0	0	3
						Hoff,x	1	0	0	0	0
						Brandt,p	2	0	0	1	3
						Bigbee,xx	1	0	0	0	0
						Sherlock,2b	1	0	0	1	0
Totals	38	5	13	27	9	Totals	35	1	9	27	10

x—Batted for Graham in 8th.
xx—Batted for Brady in 7th.

SCORE BY INNINGS

Hollywood	0	0	0	2	0	1	1	0	—	5
Hits	0	1	2	0	2	1	3	2	—	13
Seattle	0	0	0	0	0	0	0	1	—	1
Hits	0	1	1	0	1	2	3	1	—	9

SUMMARY

Errors—Tierney, Purdy, Brady, Graham. Innings pitched by Graham, 5. Charge defeat to Graham. Runs responsible for, Brandt, 3; Fullerton, 1. Struck out by Graham, 2; Brandt, 3; Fullerton, 3. Base on balls off Fullerton, 1. Stolen bases, Booth, Frederick. Two-base hits, Ballenger, 2; McDowell, Eldred. Sacrifices, Tierney, Fullerton, Kerr. Double plays, Frederick to McDowell; Booth to Kerr to McDowell. Umpires, Becker and Goss. Time, 1h. 45m.

VETERAN HANDBALL ARTIST

James Maloney, 78 years of age, crack handball champion, has won seventy-nine tournaments in various cities in the United States. He started to play the game when a youth in County Kerry, Ireland.

Dempsey Ready to Box Tunney

(Continued from First Page)

settle the heavyweight controversy—and the present champion—for all time.

Dempsey has always liked to fight and hated training, but that was before he became acquainted with the possibilities of a camp situated like the present "Come-back" layout.

CHANGES CAMP

Switching from temporary headquarters at Wheeler Hot Springs, Jack, with all paraphernalia, dropped down the Matilija Canyon four miles, and is now working out daily on the Soper ranch. Nestling on the one available bank of the Matilija Creek, the "come-back" camp offers a perfect retreat from curious sightseers, with a background setting of mountain and forests that could easily be revamped into a real honeymoon colony.

Four adjoining outbuildings have been turned into a first-class gymnasium with weights, bags and a ring floor to be used for shadow boxing and real sparring partners for Dempsey states he expects to start work with the gloves in the near future.

"I feel fine—in fact I never felt better and I'm ready to fight tomorrow," Jack said. "It's going to take several weeks yet before I know for sure, but I'm confident I can come back, better than ever. I would like to meet Tunney, probably late this summer, but if the fight world thinks I should take on a few warming-up bouts before I am rematched with the champion I'm willing to do it.

"This elimination stuff is up to Tex Rickard. I owe myself a return fight with Tunney and I started active training for that fight today. I have been working hard for the past month. I feel better than I have ever felt before. I don't need a doctor to tell me that. For the first time in years I have gotten out from under the strain that must always wear down a champion. Now, all I have to do is fight—Tunney can worry about the crown—and if I meet Tunney again I will regain the heavyweight championship. In fact I will lay a side bet of from $5000 to $500,000 on my chances.

"Tunney is the best man in the world today, and will be until we both enter the same ring."

FAST WORKOUT

Jack punctuated his optimistic conversation with resounding wallops that echoed and re-echoed through the canyon as he laid into the heavy sand bag. Jack never leaves his toes in training and any one of the thousand odd punches that landed in the uncompromising center of the unwieldy bag looked business-like enough to crush a like number of Fighting Marines.

Dempsey emphasized the fact that he is not underestimating Tunney. He is simply talking about Dempsey—the "Dempsey" who crawled back into the ring and stopped the gigantic Firpo, the even younger fighter who battled the bulky Willard into a pulp—not the legally bewildered champion who essayed to stop Gene Tunney in Philadelphia last September.

Gus Wilson, Dempsey's present manager, leaves for New York on "business" tomorrow. The business concerns Dempsey and has to do with Rickard and the ex-champ's next fight. Dempsey will be ready to fight by July 4, but in the event he is rematched with Tunney, the battle will probably be staged next Labor Day.

Jack had not planned to start gymnasium work for several weeks, but his rapid return to perfect condition—and Estelle Taylor Dempsey—his wife, brought about his decision to start active work at once.

Estelle—a frequent visitor to the Come-Back camp—is the most enthusiastic member of the select circle comprising Jack's training retinue. The big fellow just couldn't help showing off for "Babe" and as a result, Mrs. Dempsey returned to Los Angeles last night, perfectly qualified to chalk up the date on a not very far distant calendar when the heavyweight crown will come sailing back in to the Dempsey domicile.

In the meantime, Jack expects to continue his daily workouts. In the future, visitors to the Soper ranch will be admitted over a boulder-strewn road—each stone weighing more than 100 pounds and every "pebble" was carried and placed by Dempsey.

While in the East friends of the ex-champ predict that Gus Wilson will line up some sparring partners and before the summer is very old Dempsey will be working at top speed. At the rate he is going now he should be ready to fight at least two challengers—in the same ring—the same night—by July 4, next.

Ploessel Sets Coast Record at Hollywood

Frank Ploessel, swimming unattached, set a new Pacific Coast 150-yard backstroke record in the junior national swimming championship at the Hollywood Athletic Club last night. The new mark is 1m. 45 2-5s.

Steve Fletcher of the San Diego Athletic Club hung up the good time of 3m. 8 3-5s. to win the 220-yard dash. Lilie May Bowmer won the 100-yard backstroke for girls in 1m. 30s. and Dorothy Poynton won the ten-foot spring board diving contest.

WILTON JR. CRAVENETTE

Clothes for Boys

Boys Want Style
Mothers Want Wear
Here are Both

Two long pants or one long and one short

$15 to $25

Fourth Floor

SILVERWOODS

Entire six floors: SIXTH AND BROADWAY

Walk-Over Oxfords

Moulded to Fit your Heel and Ankle

The Pear-Shaped Heel

An Exclusive Walk-Over Feature

Insures perfect fit at Heel and Ankle

Fits the exact shape of your Heel

A—Narrow at top
B—Wide at bottom

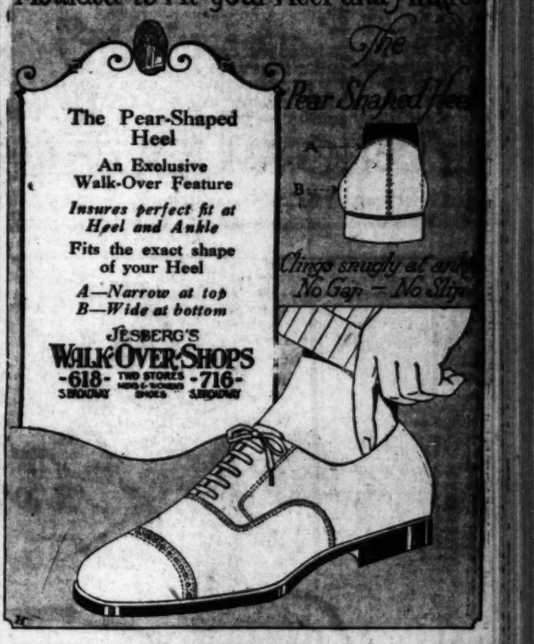

JESBERG'S WALK-OVER SHOPS
618 SO. BROADWAY — TWO STORES MEN'S & WOMEN'S SHOES — 716 SO. BROADWAY

Correct Dress

Sports Wear

SPORTS SUIT

Single-breasted waistcoat, or pull-over. Soft, fancy shirt and soft collar, or flannel shirt. Black or brown shoes, fancy socks. Soft felt or tweed hat or cap. Overcoat: fancy tweed Raglan or Chesterfield, or gabardine raincoat.

NOTE.—Knickerbockers or plus-fours are now universally worn for golf, shooting, etc. Long hose, with fancy tops, are worn with these, and are usually a shade lighter than the garment itself.

MATERIALS.—A large variety of tweeds is now available, pre-eminent among which are the novel "Jacquard" weaves.

Something New and Something Different

WM. JERREMS' SONS
(NICOLL THE TAILOR INC.)
529 W. 6th St. Pacific Mutual Bldg.

See Our Windows

DYAS SHOP FOR MEN—LOWER STREET FLOOR

50 Men's 4-Piece Suits

Get a Special Price for Friday and Saturday

$31.75

THE only thing wrong about these suits is the price. Every one a Dyas four-piece tailored-to-standard garment fashioned from fine woolens, including tweeds, cheviots, worsteds and fancy homespuns. Each suit comprises coat, vest, trousers, and plus four knickers.

Sizes 33 to 44.

Leather Jackets $11.95

For hunting, fishing, motoring, golf and other sports, brown suede finish, knitted collar, cuffs and waistbands. Sizes 34 to 46.

Plus Four Knickers $4.65

Assorted lot of clever new patterns and colorings for Spring and Summer. All wool, full cut and roomy, with plaity at waistband.

DYAS SPORTS SHOP—LOWER STREET FLOOR

Seventh at Olive

B. H. Dyas Co.
VILLE DE PARIS

Phone FAber 2020

The world needed a Quality Garter to sell for 25¢ and you can tell the world that PARIS *supplies the need*

Other outstanding qualities
35¢—50¢—75¢—and $1

PARIS GARTERS

NO METAL CAN TOUCH YOU

Time for a fresh pair?

BASEBALL Wrigley Field TODAY
SACRAMENTO vs. LOS ANGELES
41st and Avalon Blvd.
Daily 2:45 p.m.; Sunday, 1:30 p.m.

Plantation

WASHINGTON BLVD. BEYOND CULVER CITY

AN INNOVATION

WHOLE SQUAB CHICKEN DINNER

Plantation Style, $2.00, and

NO COVER CHARGE DURING THE ENTIRE EVENING to Dinner

Guests Arriving Before 9 P.M.—SAT. & SUN. INCLUDED.

Irresistible Dance Music By

SONNY CLAY

And His Recording Orchestra

CONTINUOUS ENTERTAINMENT BY PAULINE JONES, ROBERTA HYSON, HIGH HAT SAM, LUTHER CLAYBORN

Friday Nite—College Nite

Saturday Nite—Carnival Nite

MR. AND MRS. BUCK JONES

Famous Fox Stars

Will Award A Silver Trophy to the Winner of The Dancing Contest

Sunday Nite—Movie Nite

JERRY MILEY

Popular Movie Star, Will Be the Guest of Honor. Dancing Contest.

....PHONE EMPIRE 1262....

FOLLOW THE ARROW AND YOU FOLLOW THE STYLE

BOYD

"Here's a graceful roll front deep point collar that's very low and very comfortable—to say nothing of being exceedingly smart—It's an

ARROW COLLAR

Cluett, Peabody & Co. Inc.—Makers. 20¢

Preps in C.I.F. Track Trials Tomorrow

SPRINTERS TO FEATURE MEET

Southland Athletes Display Class and Power

Wykoff Leads Powerful Team from Glendale

Speedy Times Expected When Individuals Clash

BY EDWARD LAWRENCE

By skimming off the cream of the prep athletes who will assemble in the Coliseum tomorrow afternoon for the Southern California C.I.F. track-and-field trials, a team of sufficient strength could be gathered together capable of giving any college squad in the Southland a close battle with the exception of U.S.C.

FRANK WYKOFF

Beginning with the sprints, the preps have one of the fastest collection of dash men in the country. Capt. Murray Schultz of Caltech is the only Southern California Conference sprinter who could be figured to place in competition with Frank Wykoff and Russ Slocum of Glendale; Frank Lombardi and Dick Wehmer of Brawley, all of whom have run the 100 in 9.9s. or better, Wehmer holds the State prep 100 record of 9.8s., and Wykoff has been credited with 9.7s. several times this season.

Several track experts have scoffed at the idea of Wykoff's running 9.7s. and have been willing to bet real money that none of the preps will better 10s. flat in the Southern California trackfest. That remains to be seen

LOMBARDI RATES

Lombardi is rated as the best of the 220 men. He has run the furlong in 21.9s. Wykoff and Bear of Santa Ana have been consistent at 22s. Neville and Schnelle of Fremont in 22.1s. every once in a while.

There is no quarter-miler to take Cliff Ganta's place this year, but Shove of Pasadena and McArthur of Huntington Park are figured to break 51s. Coach Bill Paige will enter Capt. John Talbot as the extra man allowed to run under the rules. Talbot has been sick all season, and he may be a surprise if he gets back into condition.

The 880 brings out Capt. Bill McGeagh of Polytechnic, who holds the record of 1m. 59s., and Glasgow of Santa Barbara, who chased him around the two laps last year. Bill hopes to run in 1m. 58s. this time, and there is an excellent chance that he will do so. He finished fourth in a fast field at the Coliseum last Saturday in the A.A.U. meet.

Nobody seems to be able to see anybody but Harold Breeding and Allan Storms in the mile. The former hails from Santa Ana and the latter from Hollywood. The race should be run in under 4m. 30s. and promises to feature the meet. Storms is figuring on a flashy finish to beat the Saint miler, and Breeding will have to step out at the start to beat the Foothiller.

CLASS IN HURDLES

As usual there will be plenty of class in the hurdles. Welsh of Pasadena has come forward to take the place of Jimmy Meeks and Jimmy Payne, who cracked a flock of records last year. Welsh has run the highs in 15.2s. and the lows in 25.2s. Calvert of Pasadena, Townes of Roosevelt, and Richie of San Diego are the other outstanding entries.

Southern California usually turns out one good weight man a year. Last season it was Eddie Moeller of San Diego, and this time Fred Steiner of Chaffey Union. Steiner placed third in the A.A.U. meet with a heave of 131ft. 8in. and should do over 140ft. Unruh of Huntington Park has heaved the platter 122ft. and one or two other boys loom as contenders.

The shot also looks like Steiner with a 50ft. put. Falter of Glendale appears to be his closest rival. The Dynamiter has been consistent at 46ft. all season.

Irving Stamnes of Poly is a favorite in the pole vault at 12ft. 6in., although he will have considerable competition from Long Beach.

There are a flock of 6ft. jumpers in the high jump this season. Arthur and Osborne Olstad of Hollywood; Van Cadel of Compton; Agnew of Venice, and Schoenberger of Poly appear to be the class of the lot.

Glendale will be favored in the relay with four track burners in the championship quartet of Wykoff, Slocum, Zaun and Mainland. They will be after Hollywood's world record of 1m. 29.9s.

CARDS SWAMP WASEDA NINE

STANFORD UNIVERSITY, April 21. (AP)—Stanford's baseball team swamped the Waseda University nine of Japan under a 7-to-0 score today in the opening contest of a two-game series here. Collins held the visiting batters in check at all times, allowing but five scattered hits, while his team-mates clinched the game in the first inning with four runs from as many hits and an error. Waseda had the bases loaded in the sixth but snappy fielding prevented scoring.

Waseda	0 5 4
Stanford	7 7 4

Mizukami and Otami; Collins and Sypher.

STALLINGS AND GROUP BUY ROCHESTER TEAM

ROCHESTER (N. Y.) April 21. (AP)—Sale of the Rochester baseball club of the International League to George T. Stallings, Walter E. Hapgood and a "civic group" of seven, whose identity has not been disclosed, was completed today.

The sale price was not made public

BRITISH DERBY DISTANCE

The British Derby is about a mile and a half in length.

GENE EXPECTS BIG PURSE

Heavyweight Champion Thinks He Will Get at Least $750,000 for First Defense of Crown

NEW YORK, April 21. (AP)—Gene Tunney expects to get for his first defense of the world's heavyweight championship in September at least as much as the $750,000 Jack Dempsey is understood to have received in their title bout last year.

Tunney, just back from a transcontinental vaudeville tour, disclosed that by agreeing to fight the winner of Tex Rickard's elimination tournament he will receive more than he would otherwise. "Rickard is making big money out of the elimination bouts," Tunney said.

TEX RICKARD

Tunney declared that all his fighting plans this year are in Rickard's hands. "It makes no difference to me who the challenger is," said the champion.

It is estimated he collected more than $100,000 for his vaudeville tour.

ROPE CHAMPS TO MEET AT RODEO

The 1926 Cheyenne round-up steer-roping champion will meet the 1926 Prescott round-up champion at the second annual Baker Ranch Rodeo at Saugus, Sunday, May 1. Fay Adams of Mexicali, the champion of Imperial Valley steer ropers, has for two consecutive years captured first place at Cheyenne. Buster Gardner of Prescott, Ariz., has won first honors for three years at Prescott. The two have never before competed in the same exhibition. Fifteen other stellar ropers are entered in the contest. Bronco-busting, wild horse and wild-steer riding, trick and fancy riding, fancy roping, relay racing and bulldogging are among the fourteen events of the rodeo.

BIG CHAPS IN MAT BOUT

Daro Has a Couple of 200-Pounders Lined Up for Next Wrestling Program at Olympic

The wrestling fans of Southern California will see two of fastest and best heavyweights in action that the game has ever known, when Charley Hanson of Omaha, Neb., and Bill Demetral of Chicago, clash in one of the three feature bouts in "Carnation" Lou Daro's wrestling show at the Olympic next Wednesday night.

Both Hanson and Demetral weigh about 200 pounds, and both are among the few real contenders for Joe Stecher's title. Hanson, who is a student of Farmer Burns, the former heavyweight champion, has never had a crack at Stecher, and the latter, evidently, is just as anxious to see that Hanson doesn't get it.

The champion has been offered purses of thousands of dollars by the sport-loving fans of Omaha for a bout with Hanson, but Stecher has always found a way of refusing the match. The Omaha grappler is just as feared by the other heavyweights as he is by Stecher, and Demetral consented to tackle him only when he learned he may get a chance at Jim Londos, the present Greek champion.

Demetral is just as tough as Hanson, and he has defeated more than 500 of the best matmen in the world. Stanislaus Zbyszko, the greatest wrestler who ever came to this country from Europe, as well as Ed (Strangler) Lewis, have been defeated by Demetral.

Hanson and Demetral have been in this section several days now, warming up for their battle. They appear just as fast as ever, and it looks like their bout will be one the local fans will remember for a long time.

Nick Lutze, the former football star, will clash with Tommy Draak, and Walter Miller of Los Angeles and Benny Reuben of Chicago, both former middleweight champions, will appear in the other two feature bouts on Daro's card.

BALLINGER HARD LUCK GUY

Ascot Driver Hopes His Luck Will Change in Sunday's Races on Local Speedway Program

If the hard luck that has pursued the Ballinger Rajo No. 46 continues next Sunday, C. C. Ballinger of Pasadena threatens to dispose of the job and build a new car for Ascot competition.

For three successive programs No. 46 has been forced out of the competition by motor trouble after a long string of victories under the skillful driving of Francis Quinn.

Three weeks ago bad luck struck the Ballinger layout, however, and the car has been unable to finish.

First it was motor trouble and Quinn jumped into Eddie Meyers' Rajo super-four No. 52 to finish out his day and copped two races.

A week later Quinn was released from his Ballinger driving contract in order to give Al Hopp a chance to succeed him. Then Hopp's family made objections to the hazards of the profession and brought enough pressure upon him to cause his withdrawal from the game. Ballinger then signed Bill Bundy to pilot the car.

In Bundy's first race he blew a piston and could not make repairs quickly enough to get back in the competition. Last Sunday broken connecting rods forced him out early in the race.

Sitting in the scoring stand a little later Ballinger—who is not the most cheerful loser in the game—soliloquized over his hard luck and finally came through with the statement that he would give the old car one more chance and if it didn't deliver this week, there will soon be another gasoline chariot carrying the Ballinger colors.

During the last week Ballinger and his crew of mechanics have taken No. 46 apart, inspected every bolt, screw, nut and washer and if it is humanly possible, will send it to Ascot Sunday intent upon pushing Old Man Bad Luck clear out of the inclosure.

PASADENA AND SAN DIEGO PREP TEAMS MEET TODAY

Pasadena High School and San Diego clash at the Crown City in the third round of the Coast League baseball scheduled this afternoon. Whittier travels to Alhambra to mix with the strong league-leading Moors, South Pasadena takes on Long Beach on the Bunny diamond, and Glendale travels to Santa Ana in the other Coast League affair.

The Pasadena-San Diego affair will be watched with the most interest as both teams have displayed some promise and should develop into fine clubs if they can keep their heads above the water for a few more games. Pasadena dropped a game to South Pasadena and San Diego lost the league opener to Alhambra.

Alhambra should have a hard time of it with Whittier as the Poets have a hard-hitting club, although they did find it hard going in their first two games. Alhambra has already scored victories over the tow strongest teams in the league, Long Beach and San Diego, and is due for another victory.

Both Glendale and Santa Ana have dropped a game and the loser of their battle will be out of championship running if they ever had any hopes of being in the race. The Tigers have come to the front and should give the Jackrabbits a run for their money in the other league affair.

PIRATES WIN

PITTSBURGH, April 21. (AP)—Pittsburgh pried the lid off the home season today by trimming Cincinnati, 3 to 2, in a game featured by the all-around playing of Ray Kremer, Pirate hurler.

Zitzman's walk, Dressen's sacrifice, Pipp's double and Bressler's single gave the Reds two runs in the first inning. Kremer tied the count in the third with a home run, driving in a man ahead of him. In the fifth, Rhyne singled, Smith and Kremer sacrificed, and Grantham singled to drive in the winning run.

Rain delayed the start of the battle, but some 30,000 fans remained in the stands to cheer the Pirates on. Score:

CINCINNATI	AB	R	H	O	A	PITTSBURGH	AB	R	H	O	A
Zitzmann,cf	3	1	0	2	0	Grant'm,1b	4	0	1	7	0
Dressen,3b	3	0	1	0	2	L.Waner,lf	4	0	2	1	0
Pipp,1b	3	1	1	11	1	Cuyler,cf	4	0	0	3	0
Bressler,lf	4	0	1	2	0	P.Waner,rf	4	0	1	1	0
Kelly,2b	4	0	0	2	5	Wright,ss	3	0	1	1	3
Walker,rf	4	0	0	4	0	Traynor,3b	2	0	0	2	3
L'grave,c	3	0	1	0	1	Rhyne,2b	3	1	1	5	1
Allen,x	1	0	0	0	0	Smith,c	3	1	1	7	0
Pietsch,c	0	0	0	1	0	Kremer,p	3	1	2	0	1
Ford,ss	2	0	0	3	4						
Risey,p	3	0	0	0	2						
Totals	30	2	4	24	15	Totals	28	3	9	27	10

x—Ran for Hargrave in 7th.

SCORE BY INNINGS

Cincinnati	2	0	0	0	0	0	0	0	0	—2
Pittsburgh	0	1	0	0	2	0	0	0	0	—3

SUMMARY

Error, Wright. Two-base hit, Pipp. Home run, Kremer. Sacrifice, Dressen, Traynor, Smith, Kremer. Double plays, Wright to Rhyne to Grantham; Risey to Ford to Pipp; Kelly to Ford to Pipp. Left on base, Cincinnati, 4; Pittsburgh, 1. Base on balls off Kremer, 1. Struck out by Risey, 1; Kremer, 1. Umpires Klem, Wilson and Rennsen. Time, 1h. 72m.

BOXER'S EARNINGS

Eddie Anderson, featherweight boxer, formerly of Casper, Wyo., is rated as earning $52,000 a year for his ring activities. He took part in fifty-two fights in the past year.

Arizona Team Gives Bruins Bad Beating

TUCSON (Ariz.) April 21.—Fifteen hits netted the Arizona Wildcats nineteen runs here today when the Bruins of the University of California at Los Angeles went to pieces in the third and fourth innings to lose the first of a three-game series, 19 to 4.

The Wildcats pounded both Graham and Ward for thirteen hits to be converted into seventeen runs assisted by four errors in these two innings. Bonderman, who took the mound in the fifth, held the Arizonans to two hits and two runs in his four stanzas. Graham was nicked for four hits in three and one-third innings; Ward for nine in two-thirds of an inning, and Bonderman two in four.

BRUINS	AB	R	H	O	A	ARIZONA	AB	R	H	O	A
Harvey,ss	4	1	2	1	1	Hacmble,ss	6	2	2	3	4
F'shling,3b	5	1	1	2	1	Jack,2b	2	3	1	4	3
R'bson,2b	5	1	1	0	2	Moore,3b	4	2	2	0	5
M'D'gall,lf	4	1	2	3	0	Buerkle,cf	3	3	1	0	0
Woodrow,cf	3	0	1	2	3	Gordon,x,cf	1	0	0	0	0
Smith,rf	2	0	0	0	0	Crumb,rf,p	5	2	2	1	0
Pate,1b	4	0	0	9	2	Diebold,lf	6	2	2	0	0
Devlin,c	2	0	1	7	0	Reid,1b	5	2	2	11	0
Graham,p	1	0	0	1	2	Warren,,c	4	2	2	6	1
Ward,x,p	1	0	0	0	1	Tolson,p,rf	5	2	2	0	3
B'man,xx,p	2	0	0	1	0	Lott,xx,rf	0	0	0	0	0
Totals	34	4	8	21	12	Totals	43	19	15	27	16

x—Ward for Graham in third.
xx—Bonderman for Ward in fifth.
x—Golden for Buerkle in eighth.
xx—Lott for Tolson in ninth.

SCORE BY INNINGS

Bruins	0	0	0	0	0	0	0	0	0	—4
Arizona	0	0	4	9	5	1	1	0	1	—19

SUMMARY

Errors, Hirschbach, 4; Frushling, Pate, Devlin, Harmon, 2; Jack, Reid, Diebold, Jones on balls off Graham, 2; Ward, 2; Rose, 3. Two-base hits—Harvey, Hirschbach, Jack, Moore, Home runs—Hirschbach, Diebold. Double play—Jack (c) Hamnole to Reid; Jack to Reid. Hit by pitched balls—Reid by Graham; Jack by Bonderman. Struck out—By Tolson, 3; Lucenay, 1; Graham, 1; Bonderman, 1.

It's Easy

To Phone Want Ads To The Times

SUNDAY WANT ADS

Should Be Sent or Phoned TODAY

Or Early Tomorrow Morning

Call MEtropolitan 0700

Schools and Colleges

Information About Schools

The Times School and College Bureau will secure complete information about any School or Education Training. Catalogs and data are on file, from which comparisons may be made which will be helpful. SERVICE IS FREE. Address, write or 'phone TIMES Information Bureau, First and Broadway—telephone MEtropolitan 6700—your name and address with the Times Down Office Information Bureau, 611 South Spring St., and the desired school data will be mailed you.

Wolfe School

Costume Designing, 948 W. 7th St.

DISTINGUISHED FOR THE SUCCESS OF ITS GRADUATES. Highest standard in the designing profession. CREATIVE MODELS DESIGNING and CUTTING, FRENCH DRAPING, FASHION ILLUSTRATING, PATTERN DRAFTING. Individual instruction. Start now. Be on in

EFFICIENCY BUSINESS COLLEGE

Get Our Catalog 747 S. Main St. TUcker 2161

Woodbury College

One of America's greatest business training institutions—elementary and collegiate. Established 40 years. Enter any time. Excellent positions. Interesting catalog free! (No night classes.)

Woodbury Building 727 So. Figueroa St.

EARN While You LEARN. You gain Experience. You undertake no Tuition. Intensive Training—Individual Instruction. We save you Time and Money. Day and Evening Classes. Free Catalog. MacKay Building, 612 So. Figueroa St.

MACKAY BUSINESS COLLEGE

Commercial Experts' Training Institute

Offers all Commercial Courses. High-class instruction. Reasonable rates. Positions guaranteed. Day and evening classes. Call or write for catalog.

909 South Hill Street.

SAWYER SCHOOL OF BUSINESS

A Private School—Small Classes—University Trained Teachers—restricted enrollment assures individual attention—Efficiency. Send for "FACTS"

805 South Flower St. TUcker 3200

BE AN EXPERT ACCOUNTANT

Use your spare time mastering "Accountancy, the Profession That Pays." The demand for Certified Public Accountants is greater than the supply. Get free books, "Accountancy, a Profession That Pays," and "Ten Years' Promotion in One."

LA SALLE EXTENSION UNIVERSITY

Dept. of Accountancy, Suite 429 Title Insurance Bldg. Phone TU. 6161

GIRLS' COLLEGIATE SCHOOL

Glendora Foothills. Thirty-fifth year began Sept. 20th. Resident and day pupils. Boarding department for girls of all ages. Accredited to leading colleges. Miss Parsons and Miss Denison, Principals. Phone Glendora 42111. City Office, "Ask Mr. Foster" Information Service, Auditorium Bldg., 7th St. at Grand Ave. Tel. BR. 4701.

MISS THOMAS' SCHOOL (ST. CATHERINE'S)

312 West Adams Blvd. Boarding and day school for girls. First eight grades. Prepares for Marlborough and Girls' Collegiate. Three acre playground with gymnasium teacher in charge until 5 p.m. Open-door study. Miss THOMAS, Principal. Telephone WAshington 6091.

WEST CHESTER SCHOOL FOR GIRLS

GIRLS FROM 4 TO 14 YEARS OF AGE. Kindergarten to ninth grade. Music. Special attention to physical well being. Wholesome food. Scientific dietitian. Constructive moral training. MADIE [illegible] Head Mistress. 3644 Wilshire Blvd. WAshington 6097.

WILSHIRE SCHOOL OF COACHING

Junior and Senior High School and Junior College. Boarding and day pupils. Travel Courses—Parties every June.

Virginia Lee Pride, Director 319 So. New Hampshire Ave.

Military Schools

HARVARD SCHOOL

AN ACCREDITED SCHOOL FOR BOYS

TWENTY-SEVENTH YEAR now open. R.O.T.C. unit. Sixth to Twelfth grades inclusive. Rt. Rev. Joseph H. Johnson, D.D., Bishop of the Episcopal Diocese of Los Angeles, President. For information address the Headmaster, 847 Western Avenue, Los Angeles, Calif.

FROM WHO'S WHO IN AMERICA

THE ONEONTA MILITARY ACADEMY

ACCREDITED WITH THE STATE UNIVERSITY

Beautiful buildings and surroundings with 22-acre campus. One boy to each instructor. Military training, athletics, scouts, cadet band and orchestra and constant attention by trained instructors.

PRIMARY, ELEMENTARY AND HIGH SCHOOL

Enroll at any time. Second Semester opened February 1st.

For Full Particulars, Write or Phone

M. CANYON SMITH, A.B., President and Owner

1970 Fremont Ave., Oneonta Park, South Pasadena

Phone ELliot 2630

URBAN MILITARY ACADEMY

THE GREAT OUTDOOR SCHOOL

IN SESSION ALL YEAR—[illegible] Cadets' private rooms, each one with [illegible] heat. Swimming pool, band, [illegible] rifle range. Strong faculty—primary through high school. Military leadership is well rounded education. Write or phone for catalog.

SAN DIEGO ARMY & NAVY ACADEMY

Prepares for colleges, West Point and Annapolis. University of California rates given. Christian influence. Land and water sports all year. Fall Term Sept. 20th. Write COL. THOMAS A. DAVIS, Pacific Beach, San Diego, California.

California Military Academy

For young boys, 1st to 9th grades. Open all year. Teach boys how to study. Firm, kindly discipline. Fine location. Well equipped playground. Manual training. Physical culture and dancing. Day pupils may remain until 6 or 7 o'clock. Boys 21st year. N. Wm. Brick, 4091 W. 10th St., Chas. Clark

PAGE MILITARY ACADEMY

A Big School for Little Boys. The largest exclusive primary school in America. Send for catalog. 1128 Ave. WHitney 1128.

ROBERT A. GIBB, Headmaster

Not best because largest, but largest because best

Non-Military Schools

California Preparatory School

Term now open in new fireproof buildings near Covina, Calif. A select college preparatory school. Also grades five to eight, inclusive, separately housed and staffed. Write for Catalogue. C. W. WOOD, Box., Covina, Calif.

Beverly School for Boys

Non-Sectarian and Non-Military

A PRIVATE HIGH SCHOOL FOR SONS OF DISCRIMINATING PARENTS

For Annual Catalogue, address Secretary.

9335 So. Virgil Ave. Los Angeles

Bible Training Schools

BIBLE INSTITUTE of LOS ANGELES

DAY, EVENING, and CORRESPONDENCE COURSES. Carefully graded courses. Practical training for Christian service. Healthful environment. Stimulating spiritual atmosphere. Dean: Charles F. Weniger. 558 So. Hope St., Los Angeles, Calif. WEstmore 6701. John R. MacInnis, D.D., President.

SAINTS TRIM TIGER SQUAD

(Continued from First Page)

assure them of this fact, and at that time the ball game was almost over.

The visitors started off with a bang in the initial frame, garnering one tally. Capt. Briggs started off with a slashing single and took second when Smith laid down a bunt and beat out the throw. Bettencourt got to first on a fielder's choice as Brigg scored. After this the Tigers ended the inning in one-two-three order. The count was tied at the end of the first frame when a single by Haserot, and Mike Godett's blow to center field sent the Oxy captain across the plate.

In the second inning the Tigers took the lead, capturing another tally after bingles by Morris and Haserot, but the tally proved of no avail when Bill, Caint center fielder, got at Argue again for a homer. After this the St. Mary's aggregation had no trouble getting runs, grabbing two in the fourth, a single in the fifth, three in the sixth, and a pair more in the ninth. Oxy managed to stab at a few short rallies in the fifth, seventh and ninth stanzas, but each fell short of tying the count.

The Tiger pitchers went wild in the eighth frame. With two down, Argue walked three batters to fill the bags, and then walked another, allowing a run without at attempt at a hit. Mike Hunt was sent in to relieve him with two balls against him on Briggs, and Hunt walked Briggs and one more man, to score another tally.

Mike Godett, the third baseman, proved the hitter for the Tigers with three hits in five trips to the plate, and each bingle came at a time when it was most needed, one a double blow. Three other Oxy batters managed to get a single apiece, and all indications, the Tigers were very batting even, for they got a good half for the first of the eighth, but even then the visitors got some six bingles. Capt. Briggs and Bill were the Tigers' star performers, blows each, one of the latter a homer.

The score:

OCCIDENTAL

	AB	R	H	O	A	E
C.Haserot,ss	5	1	2	1	3	0
Dancer,rf	5	0	0	1	0	0
Godett,3b	5	1	3	0	2	0
Mihalkis,1b	4	0	1	9	0	0
Argue,p	4	0	0	0	2	0
Cooke,c	4	0	0	5	0	0
Hass'tine,rf	4	0	0	1	0	0
Morris,2b	4	1	2	2	3	0
Tuft,lf	4	0	0	1	0	0
Hunt,p	1	0	0	0	1	0
Hollands	3	0	0	0	0	0
Gelan,p	0	0	0	0	0	0
Tenbrook,x	1	0	0	0	0	0
Totals	39	3	8	27	11	0

x—Batted for Gelan in 9th.

St. Mary's	0	1	0	0	0	0	0	0	2	—3
Hits	0	1	0	0	0	0	0	0	2	—3
Occidental	1	0	0	0	0	0	0	0	0	—1
Hits	1	2	1	0	1	1	1	0	0	—6

Errors, Argue, Morris, Haserot, Godett, Hunt, Cooke, Kasper, Dancer, Hunter, 2; Mihalkis, 2; Argue, 2; Tuft, 2; Hass'tine, 2; Godett, 2; Haserot, 2; Cooke, 2; Hunt, 2; Gelan, 2; Tenbrook, 2. Two-base hits, Haserot, Godett, Argue, Tuft, Hass'tine, Hunt, Cooke, Dancer. Home runs, Argue, Godett. Stolen bases, Haserot, Godett, Dancer, Hunter, Morris, Argue, Cooke, Hass'tine, Tuft, Hunt, Gelan, Tenbrook. Sacrifice hits, Haserot, Dancer, Hunter, Argue, Cooke, Hass'tine, Tuft, Hunt, Gelan, Tenbrook. Double plays, Haserot to Morris to Mihalkis; Haserot to Morris to Mihalkis; Haserot to Morris to Mihalkis;

ols (and) Colleges

The Times School and College Bureau will help to secure complete information about any kind of School or Education Training. Carefully compiled data are on file, from which source information may be made which will be helpful to you. THIS SERVICE IS FREE. Address, write or call on the TIMES Information Bureau, First Street and Broadway—telephone MEtropolitan 0700—and give your name and address with the TIMES Information Office. Information Bureau, 621 South Spring street, and the desired school data will be mailed to you.

Designing, 948 W. 7th

Get Our Catalog
747 S. Hill St.
TUcker 2161.

BUSINESS COLLEGE

Experts' Training Institute

A Private School—Small Classes
University Trained Teachers
restricted enrollment assure individual
Efficiency. Send for "FACTS"

EXTENSION UNIVERSITY

SCHOOL OF COACHING

Military Schools

ARD SCHOOL
EDITED SCHOOL FOR BOYS

ARMY & NAVY ACADEMY

Non-Military Schools

Preparatory School

Training Schools

S' SCHOOL (ST. CATHERINE'S SCHOOL)

SCHOOL FOR GIRLS

THE GREAT OUTDOOR SCHOOL—30th Year

Get Your Catalog

M'ADOO HOLDS ON TO HIS HAT

Former Secretary May Not Seek Nomination

Conference in East Decides Situation "Hopeless"

Sees Only Old Deadlock and Possible Party Rift

NEW YORK, April 21. (Exclusive) William G. McAdoo has refused to put in the plea of his ardent dry followers that he again declare himself a candidate for the Democratic nomination for President, and now it is doubtful that he will enter the party convention as a contestant.

After two days of discussion of the political situation, Mr. McAdoo has left his former backers, who are again anxious to battle for the dry issue, in doubt as when he will be here next winter. There have been several conferences during Mr. McAdoo's stay this week at the Plaza Hotel.

The sum total of these talks is that McAdoo and many of his closest political friends regard the Democratic situation as "utterly hopeless" and they doubt whether it is worth while for him to seek the nomination, according to reports from the conferences.

Claiming that Gov. Smith has the delegates and will control more than one-third of the delegates to the 1928 convention, the McAdoo men say they cannot see much hope of capturing the nomination if the two-thirds rule is to prevail. They contend that if McAdoo could come into the race he also could muster more than one-third and so could Smith and the wets. But it would be a purely negative candidacy that would run into the same deadlock as existed in 1924 in Madison Square Garden convention and lead to the necessity of a compromise.

Looking beyond the convention, it is the conviction of this group that the Democracy is so badly torn by its factionalism that the nomination of either Smith or McAdoo would be an empty honor. The McAdoo leaders contend that while Smith is making headway in the Eastern States, the West and South are against him and would stay against him through an election in such large proportions as to make his winning almost out of the question. They concede that the East would turn McAdoo down cold, so that if he were nominated he could not hope to win.

Showing signs of bitterness which cannot be appeased, the McAdoo men today go so far as to say that if Smith is nominated they can foresee a dry revolt from the Democracy which will wreck the party for years to come and perhaps lead to the formation of a new party with the West and South as its constituent parts. This extreme view indicates the disposition of the McAdoo men in the face of what appears to be their almost certain elimination.

RAVEN ATTACKS HUNTED FOX

Bird Swoops Down on Reynard While Hounds Come Up in Pursuit

KENDAL (Eng.) April 21. (AP) While the Ullswater hounds were hunting in the Kendal district a fox, hard pressed by the hounds, was attacked by a raven.

Followers of the hunt saw the bird descend time after time and furiously peck at the eyes of the running fox. As the hounds closed in the raven took flight.

DEMOCRATS SHY AT CAPITAL IDEA

Leaders Suspect Glass's Convention Plan

Westerners See North, East and South Combine

President, as Mayor, Would Welcome Delegates

WASHINGTON, April 21.—Senator Carter Glass's proposal that the Democratic National Convention next year be held in Washington has excited the Democracy throughout this section and has brought joy to the hearts of the Washington merchants and hotel proprietors. But at the same time it has aroused the suspicions of party leaders elsewhere in the country.

The Virginia Senator's plea that Washington is in a neutral zone is accepted as all right as far as it goes but a question arises as to what he means precisely by neutral. Certainly Washington lies between the North and the South, but westerners are quick to ask about the relationship to their part of the country.

If the Democratic National Committee selects Washington as the seat of the national convention that will be final evidence that the party managers propose that the national campaign shall be run on the lines of a combination of the North and East with the South—the formula on which the Smith-for-President proposal actually is based. Such a selection would mean that the party leaders have dropped the other suggestion that the road to victory lies in the combination of the West with the South.

CLEVELAND FAVORED

Thus Senator King of Utah, a leading Democrat, said today that while the national capital would furnish a most attractive and pleasant setting for the convention he personally believed the party should select the city that would have some political advantages attached to it.

"I am sure," he said, "Washington would present many advantages but I am inclined however, to favor Cleveland. There would be some political advantage to gain. It is a doubtful State and there are many strong Democrats there."

W. A. Julian, Democratic National Committeeman for Ohio, was most diplomatic in the reply he telegraphed today to an inquiry on the subject. He wired: "As usual, Senator Glass displays excellent judgment. No better place could be selected than Washington. Personally I favor Cleveland."

And Clyde L. Herring, committeeman for Iowa, telegraphed "Appreciate Washington's advantages but prefer a western city."

After what happened at the convention in New York City in 1924 no Democratic leader would countenance putting the 1928 convention in an eastern city. Nor would it be good politics to send it south. And to put it in the West in one of those States conspicuously dry, might from the Smith standpoint, be fraught with some peril. Smith people would prefer to have the convention in a locality not unfavorable to a North and South combination. A realization of this prompted Senator Glass to offer Washington as the ideal meeting place.

Should his arguments prevail, the national capital would house its first national convention June, 1928, and some curious results would follow. For example, when a national convention assembles in a city and the Mayor, whether of the same or another political faith, is always a figure in the preliminary proceedings and in the reception of delegates. Washington's only Mayor is the President of the United States.

EDIFYING SPECTACLE

The spectacle of President Coolidge in his Mayorial capacity welcoming the Democratic National Convention in the city of Washington would be an edifying one. No one would appreciate the humor of it more than President Coolidge himself. There is a suspicion abroad that he would enjoy the task.

In the light of the experiences at Madison Square three years ago, whatever city gets the Democratic convention will feel it necessary to make elaborate preparations for police protection and the preservation of the peace. Of course, Washington's police force may not have attained that high efficiency that was exhibited by New York's finest in 1924, but it is a good force, in fact, several forces.

There is first the metropolitan police as the main body. Then there is the Capitol police, directed by the sergeant-at-arms of the Senate and House. Then there is another police force into which the previously separate organization known as the White House police recently was merged. It polices the public buildings apart from the Capitol and the grounds and parks adjacent to them, its commander being an army officer. No other city can boast three police forces available to keep the delegates of a national convention from engaging in battle when factionalism runs high.

If these peace-preserving bodies are not sufficient, there is still a barracks full of marines, adjacent to the Washington navy yard, and the Army has a garrison of cavalry and field artillery at Fort Myer, just across the river in Virginia. Indeed, Washington is well equipped to keep the pence in any national body, Congress alone excepted.

DAPPLED ROCKING HORSE FOR INFANT PRINCESS ON BIRTHDAY

WINDSOR (Eng.) April 21. (AP)—A dapple gray rocking horse and a talking doll were the gifts of the King and Queen to their granddaughter, Princess Elizabeth, today on the occasion of her first birthday.

Other gifts came from various parts of the world. They were from Elizabeth's father and mother, the Duke and Duchess of York, who also sent radio greetings from Australia where they are on a visit of state; from the Prince of Wales, who is visiting in Spain, and from Prince George in France. Canada and India also were represented.

Elizabeth's birthday party was held in the nursery of historic Windsor Castle, with Princess Mary (Viscountess Lascelles) in charge in the absence of the King and Queen, who were in Wales to open a national museum at Cardiff.

The cake was of three layers with plain white icing, and a long candle of pale blue, the favorite color of the Duchess of York. Little George and Gerald Lascelles, Princess Mary's sons; and Alexander Ramsay, son of Lady Patricia Ramsay, the former "Princess Pat," were guests.

ELEVEN LIVES LOST AS BOAT GOES ON ROCKS

SYDNEY (N. S. W.) April 21. (AP)—Eleven lives were lost when a former naval pinnace, taking a party across Botany Bay Monday, was dashed on the rocks at the mouth of Cooks River. Eight bodies were recovered. The first indication of the tragedy came when some of the bodies were found. The regular ferry had stopped running owing to the storm and the owner of the pinnace agreed to take the party across the bay. He lost his course through bad visibility.

FEDERALSHIP'S SEIZURE FOILED

Captain and Lawyers Board Rum Carrier

Guards With Guns Trained Order Them Off

Owners File Protest Against Further Detention

SAN FRANCISCO, April 21. (AP)—Attorneys for the steamer Federalship, rum carrier seized 270 miles off the California coast with a $1,000,000 liquor cargo recently, today made an ineffectual attempt to take possession of the vessel, but were driven from the deck by the United States Coast Guard.

Capt. S. S. Stone and his first mate joined the attorneys in the attempt, but left their ship meekly, when Coast Guard officials announced that they would be ejected by force if they resisted. Capt. Stone and his crew of nineteen were released from jail yesterday after the Federal Court dismissed the charges against them, rendering a decision which denounced seizure of the Federalship as "sheer aggression and trespass, like those which contributed to the war of 1812."

TEST OF DECISION

Federal officials explained, however, that the court's decision dealt only with the charges against the captain and crew, and refused to release the seized steamer except on orders from Washington, D. C. The boarding of the Federalship by the attorneys and officers today was to test the extent to which the United States officials would go in backing up their decision.

The boarding party went to the ship's anchorage by tug, and the customs officer in charge of the Federalship permitted them aboard. Two Coast Guard cutters, their guns trained on the captive steamer, remained on the watch.

ORDERED OFF BOAT

After radio communication with headquarters, Coast Guard officials went aboard the Federalship and ordered the attorneys, the captain and the first mate to leave at once.

"What if we should refuse?" demanded one of the lawyers.

"I'd put you off," snapped the Coast Guardsman.

The lawyers announced that they were leaving under protest, but departed promptly. Later they went to the customs office and served formal protest against further detention of the vessel. The United States District Attorney here said he was waiting for orders from the Attorney-General before taking further action.

CANADIAN SLAYER HANGED

KINGSTON (Ont.) April 21. (AP)—Thomas McCoskey, convicted slayer of M. E. Jenkins, a guard at Portsmouth penitentiary, was hanged at the County Jail early today. Only thirteen minutes elapsed from the time McCoskey left his cell until the trap was sprung.

COCKEREL CROWS AT PLACE IN RIVER WHERE BOY'S BODY LIES

VANCOUVER (B. C.) April 21. (Exclusive)—How an old Norwegian superstition led to recovery of the body of Seigur Anderson, 12 years of age, from the Fraser River was told to police by his parents and friends today.

The boy was drowned Sunday in a boating accident. Since then dragging operations proved futile. Relatives, who are Norwegians, took a young Rhode Island red cockerel in their boat yesterday. True to legend the bird crowed on passing a certain spot. Rowing back and forth six times the relatives passed the identical spot and each time the bird crowed.

On the first use of grappling irons they recovered the body.

PLUMBING

You can get the best in plumbing at fair prices when you call them.

VAndike 1171
For Estimates

HAVERTY

Eighth and Maple

Cheri nut 5¢

—BIG Red Cherry
—Crisp Nuts
—Milk Chocolate

ONLY A NICKLE
Any Candy Counter

BISHOP & COMPANY

It is the *Effect* these Awnings give!

WHAT is the difference between ordinary awnings and Swanfeldt Awnings? You can lay the pattern samples side by side and see at once that the Swanfeldt colors are softer, more harmonious. But the real difference is in the effect produced when the awnings are finally installed. A Swanfeldt installation is fitted to the artistic requirements of the individual home—it enhances the appeal of the whole exterior to the most critical eye. It is impossible for you to make a mistake in choosing Swanfeldt Awnings. Your investment is protected by nearly forty years' study of the most harmonious effects for each type of architecture. Swanfeldt offers you exclusive new designs both in stripes and in the nationally advertised Swanfeldt scroll designs.

THIS *Insures the most* ARTISTIC AWNING EFFECT *for* YOUR HOME
The services of our trained exterior decorator are at your disposal without charge or obligation. Have him help you visualize the correct installation for your particular home, and thus protect your awning investment.

Phone TRinity 0851

Swanfeldt Awnings

In *Los Angeles* ~ 214 South Main Street ~ *TRinity* 0851
In *Pasadena* ~ 39 East Union Street ~ *Terrace* 4210
In *Long Beach* ~ 146 American Ave. ~ 629-44

SLIP INTO

One of Our Society Brand

SPRING SUITS

And if you slip out without owning it you're a marvel! You have never seen such attractive fabrics, models and patterns: Bristol Stripes, Channel Stripes, Piping Rocks...all exclusive with Society Brand. Two and Three button types with a range of models suited to almost every man. Let your next Suit be a Society Brand.

$50

Other Society Brands Up to $85

An outstanding value at whatever price you pay for a Society Brand Suit

HARRIS & FRANK

637 South Hill · Near Seventh

STETSON HATS MANHATTAN SHIRTS

The Times Free Information and Resort Bureaus

MAIN OFFICE—CORNER FIRST AND BROADWAY

are for the accommodation and benefit of persons seeking interesting routes of travel, desirable hotels and rest, recreation and transportation at the seashore or in the mountains. Particulars are furnished by competent attendants and by correspondence to the general public regarding rates and attractions of railroad and steamship lines, hotels and pleasure and health resorts. Descriptive circulars and transportation literature are kept on hand for inspection and distribution. This service is absolutely free.

Make Your Resort and Hotel RESERVATIONS FREE OF CHARGE AT THE

Times Information and Resort Bureau, Times Bldg., 8dwy. at First St., or at The Times Branch Office, Information and Resort Bureau, 621 South Spring St. Telephone MEtropolitan 0700.

"Direct-U"

Have you had difficulty in finding some particular advertised product? Have you been by brand from store to store to find something you had seen advertised? The Times has established a new department, called "Direct-U," which has collected data about thousands upon thousands of trade-named (advertised) products and stands ready to tell you just where you can find the thing you want. The Times is glad to be of service to advertisers through this new service—to make free use of it—there is no charge, of course.

All you need do is phone the Los Angeles Times—MEtropolitan 0700—and ask for "Direct-U" Department.

Resorts

DOLLY VARDEN ANGLING CLUB — Why Wait For Trout Season To Open?

YOU can have natural mountain stream trout fishing today and every day throughout the year at the Dolly Varden Angling Club. Many well-known sportsmen are fly casting or whip lining in the icy streams which wind through our 1600 acres in the San Bernardino Mountains. These streams abound in Eastern Brook, Spot Brown and Rainbow trout. There are no restrictions—catch as many as you please. All necessary equipment is furnished by the Club. Spend a day at Dolly Varden—enjoy every privilege—as our guest. Just a 2½-hour drive, through beautiful country, from Los Angeles. Phone phone to insure reservations.

Dolly Varden Angling Club
905 Pacific National Bank Bldg., Los Angeles. VAndike 7002.

LOS SERRANOS — Situated a few days at Southern California's Most Beautiful Playground

NOW OPEN TO THE PUBLIC

18 Hole Championship all grass Golf Course. Horseback riding, tennis, etc. An ideal place for rest and recreation.

Modern Hotel Bungalows, and dining room service unsurpassed. Play your golf at Los Serranos. Only one and one-half hours' drive east of Los Angeles; 8 miles south of Pomona, near Chino. Reservations, phone Chino 5171.

PARK MANOR — SAN DIEGO

FOR WEEK-ENDS AND VACATIONS

A delightful place for a week end, vacation or an extended stay. The newest and best apartment hotel in California. In the city with convenient access to all amusements. Excellent golf courses. Our own restaurant, commissary, garage and all hotel services. Minimum rates for two persons, by the day $5; by the month $155. Make reservations in advance when possible.

PARK MANOR, Fifth and Spruce. Phone Hillcrest 7100.
OVERLOOKING BALBOA PARK AND THE OCEAN

SAMARKAND — SANTA BARBARA — "AN EARTHLY PARADISE"

A Hotel and Gardens of unusual distinction, combining the ease of a gentleman's home with the luxury of an Old World Riviera Hotel. Tariffs are consistent with the services rendered. JUST THREE AND A HALF HOURS FROM LOS ANGELES BY TRAIN OR MOTOR. WONDERFUL GOLF LINKS OVERLOOKING MOUNTAINS AND SEA. Personal direction Charles Bedell Hervey. A LINNARD HOTEL.

Arrowhead Springs

For Rare Views of Spring Scenes

The hills were never so beautiful as they are now at this famous resort. Wild flowers, broad vistas over green valleys, the fresh crisp air of Spring—these are features that will now delight you from the veranda of the hotel. Phone Los Angeles, WE. 5231 or San Bernardino 2130 for reservations.
7 Miles from San Bernardino — H. H. NICKERSON, Managing Director. Paved Road All the Way

THE DESERT INN
Palm Springs, Calif.
"America's Foremost Desert Resort"
Open Until May 15th
Telephone or Telegraph for Reservations.

Hotel Del Mar — Southern California's Most Picturesque Seaside Community

Special Reduced Rates

Enjoy a complete change this Spring, where your windows open to the sweep of emerald sea. Surf or plunge bathing. Golf on all-grass course. Ride, fish, tennis, motor, hike. Rooms or cottages. American plan. 4-hour drive south of Los Angeles on Coast Highway. 2½ hours by Santa Fe. 1 hour from San Diego. REDUCED RATES this month, $6 day per person. Write Manager, Hotel Del Mar, Del Mar, Southern California. Desk T-25

SAINT ANN'S INN — Broadway at Sixth Street

"a home-like place"—Rooms $2.00 up.
Sunday Dinner, $1.50
Continuous Service 12 to 8
Special Lunch Daily, 75c
SANTA ANA

LAKE ELSINORE HOT SPRINGS

Is particularly beautiful at this time of the year. Go to this famed resort of the Southland for health and recreation. Hot mineral baths, boating, bathing, fishing, hotels, courts, apartments. For information write Ad Club, Box 387, Elsinore.

BIG PINES — Swartout Valley Lodge

Dining room open every day. Comfortable hotel cabins equipped for winter occupancy. $5 day, $30 week. $2 day, $12 week. American Plan. See "Times" or Phone Big Pines Toll Line via San Bernardino, or write P. O. Swartout, Calif.

Santa Maria Inn — On the Coast Highway, half way between Los Angeles and San Francisco. Every room with bath.
SANTA MARIA, CALIFORNIA

EDEN HOT SPRINGS — RIVERSIDE COUNTY Under New Management

European and American Plan and Housekeeping Cottages. Bath-house—Plunge—Excellent Sulphur Water. See "Times" or write Eden Hot Springs, P. O. Moreno, Cal.

COVERED WAGON TRIP

Through San Jacinto mountain range. Two weeks in June, 1927. Old fashioned camping trip. 20 guests in horseback, accompanied by general utilities and complete commissary. Write for reservation and description to Idyllwild, Inc., Idyllwild, California, or Pred-Judah Company, Los Angeles.

San Diego Mountains — *Hulburd Grove Inn* — Restful—Quiet

Family Style—Am. Plan
Wood Stoves in Cottages
DESCANSO—One Mile Off State Highway — Over Night Stop $3.75 Day

HOTEL BARBARA WORTH — EL CENTRO

Finest Winter climate on earth

Under same management as Hotel Westmoreland, Old Mexico, paved highways all the way. European Plan. Excellent Cuisine—Golf Links in Connection. 100-Room Addition Completed in 1926.

COLTON HOTEL ANDERSON

Modern—European Plan—Cafe in connection—Under management of Burtis M. Baxter. Owner. Tel. Colton 430.

Hollywood Hotels

Hollywood Plaza Hotel — 1637 N. VINE GLADSTONE 1131

Resorts

For BOYS CAMPS For GIRLS

Toyon Camp — FOR GIRLS

An ideal sun camp on the shores of Santa Catalina Island, California. Seventh season. Junior and Senior Camps. Director, MRS. D. F. LAURIE, Girls' Collegiate School, Glendale. For booklet address MRS. K. F. GEORGE, Secretary, Box 24, Glendora, Calif. Telephone Covina 486-52 or DOROTHY DORR, Los Angeles RIchester 4851.

CAMP ARCADIA FOR BOYS OF
WEST COAST MILITARY ACADEMY
Palo Alto, California

200 acres. 2000 feet above sea level in Lake Co., Calif. Every convenience. Graduates daily to Grammar Grade subjects, by experienced instructors. Riding, swimming, hiking, etc., organized and supervised by Cavalry Officer. 20th to Sept. 20th. Catalog on request. Box 2017 T, Palo Alto, Calif. MAJOR D. FRANCIS, Dept. and Director.

Peak and Pine Camp for Girls
AT IDYLLWILD, San Jacinto Mountains. 7000th season. July 2 to August 13. Swimming Pool, Riding, Archery, Tennis, Basketball, Overnight Trips. Address Harriet A. Snyder, Director, 817 E. Walnut Street, Pasadena. Phone Wakefield 6081.

DOUGLAS CAMP FOR GIRLS—Pebble Beach
Ideal Location on Famous Seventeen Mile Drive in Del Monte Forest
All Summer Sports Season Starts July 5
Phone after 4 P.M. Los Angeles, Dunkirk 3747 335 S. Westmoreland, L. A.

SUNSET HILLS CAMP
Laguna Beach—June 15th to Sept 15th. The Summer Session of the Glendora Foothills School—The Bishop's School for Young Children. Glendora, California.

MONTEZUMA SUMMER CAMP
For Boys
Santa Cruz Mountains
Los Gatos
100 boys—Season June 15 to Aug. 14. Swimming—Horseback riding—Fishing and other camp Sports. Coaching if desired. Send for Catalogue.

For Information Regarding Camps, Apply Times Information Bureau.

ANGELES NATIONAL FOREST RESORTS

SWITZER-LAND — "The Alps at Your Door"

"THE AUSTIN HOME—AND YOURS." Only 4 miles from the Arroyo Seco auto road in the heart of the Sierra Madres. Boarding and housekeeping cabins—select patronage. Lloyd B. Austin, Box 179, Pasadena. Phone—Fair Oaks 23-F-2.

CAMP BALDY
Open All Year. Hotel and Housekeeping Cabins. Pienic, Horseback Riding. Table d'hote, a la Carte service. Reservations Thurs., Fri.—Judah 0 P. O. Camp Baldy, Cal. Telephone Upland 1 F-4.

For information regarding any resort apply to Times Resort Bureau, Times Bldg. Phone MEtropolitan 0700.

SEE DEATH VALLEY RIGHT

FOUR-DAY tour to highest and lowest points in America—Mt. Whitney and Death Valley. 750 miles of DAYLIGHT sightseeing. ALL expenses on route and at STOVE PIPE WELLS included. 125-mile scenic trip in Death Valley. Leave Los Angeles 9 a.m., luncheon Mojave, dinner and hotel Lone Pine, next morning via Elchbaum Road over Townsend Pass to Stove Pipe Wells for luncheon. Afternoon of sightseeing in Death Valley, night at Stove Pipe Wells, the up-to-date resort in heart of Death Valley, American plan; following forenoon sightseeing and return trip after luncheon. Arrive Los Angeles fourth day. Stages daily 749 So. Hill. VA. 7703.

$60.00

GLENNIVY MINERAL HOT SPRINGS — Two hours from L. A. Paved road.

Hot Mineral Baths—Massages—Quiet Restful—

American Plan Tavern and cottages—Excellent table. First-class accommodations. See "Times," Foster, or write FRANK S. JOHNSON, Corona, Cal. Phone Pacific, Long Distance, Glen Ivy.

PERRIS HEIGHTS — Pleasure And Health Resort

A wonderful drive, a delicious dinner and a day full of enjoyment. The new cafe will open April 15. Dinner and luncheon parties are assured particular attention. Drink your health-giving and curative Radium Saratoga Water. Phone for particulars and reservations to VAndike 8626, L. A.

Pasadena Hotels

Maryland Hotel
PASADENA
Where All The World Meets
A Famous Hotel In A Famous City In A Famous State

Rooms — Suites — Bungalows — or Apartments
Summer Rates — Effective April 11th
American or European Plan

European Plan—SINGLE—$4.00, $5.00, $6.00. DOUBLE—$6.00, $7.00, $8.00.
American Plan—SINGLE—$8.00, $9.00, $10.00. DOUBLE—$14.00, $15.00, $16.00.

Low Weekly or Monthly Summer Rates for Bungalows or Apartments in the Maryland Gardens
In the Heart of the City
Yet With All
The Seclusion and Comfort of Your Own Home

The Leading Theatres, Churches, Clubs, Banks, Shops and Public Library Within Three Minutes' Walk
Golf and City Club Privileges—Three Stock Exchange Offices—Uncongested Center for Motor Travel

Meal Rates—Main Dining Room
Breakfast, $1.25 Luncheon, $1.50 Dinner, $2.00
"Table d'Hote Service Main Dining Room"
A La Carte and Club Meal Service
Maryland Quality Food—Maryland Java Room

PASADENA'S NEW MILLION DOLLAR HOTEL — HOTEL CONSTANCE

Absolutely fireproof. 100 rooms, each with bath. European plan. Cafe in connection. Garage. Rates reasonable. For reservations write or wire J. Monroe Procter, Manager.

Los Angeles Hotels and Apartments

Hotel Figueroa
939 South Figueroa Street
Los Angeles' Newest Hotel
400 Rooms and Baths
Rates
Single with bath $2.50 to $3.00. Double with bath $4.00 to $5.00. Single without bath $2.00. Double without bath $3. Attractive rates to Permanent Guests. 10 minutes walking distance from heart of the shopping and theater districts.
W. S. DUNNING—MANAGER.

THE HOTEL MARYELLA
A beautiful new hostelry, built to satisfy the desires for comfort and convenience of discriminating people. Ultra modern and complete in every detail. American and European plan.
8th at New Hampshire Sts. Fltzroy 2181

Chapman Park Hotel
Superb Residential Hostelry
Artistically Furnished | Everything Brand New
Quiet, Restful Atmosphere Pervades
European Plan
615 South Alexandria Ave. ½ Block N. of Wilshire

USED CARS *for business and family use—See today's Times Want Ads.*

WATER ROW PERILS YOUNG

Governor in Cross Current of Owens Valley Rumpus as Committee Rocks Parrot Boat

SACRAMENTO, April 21. (Exclusive)—The rumpus in the Legislature over the row between the Owens River Valley and the water and power board of Los Angeles today assumed a grave political aspect for the Young administration, what with its component parts split asunder and scrapping all over the Assembly floor.

Minor amendments to his concurrent resolution, calling on the board to halt its "campaign of devastation" in the valley and to buy up the business property in the valley towns, were offered today by Assemblyman Williams of Chinese Camp and the resolution will be presented on the Assembly floor tomorrow. At the same time, the so-called Water Committee of eight administration legislators who went to the valley last week-end and then grilled Walter and Power Department officials, is scheduled to introduce a statement, scathingly denouncing the board for its valley policy.

There is no balm for Gov. Young in these carryings on. The Los Angeles board is a creature of the Cryer-Parrot city administration and did much to nominate Young in last summer's primary. Now to have a group of administration legislators excoriate the board is a matter which the Governor will have no little trouble in explaining to his southern partner in politics, Kent Parrot.

The greatest joke of the session is the trick played on W. B. Mathews, special counsel of the board, and other officials. For two days all Sacramento held its sides, wondering how long it would last. On the second day the fight came to Mr. Mathews and today he departed for the south.

The committee was not a committee. It had been termed a kangaroo court and a rump Parliament. The eight legislators, who included Floor Leader Jones, Chairman Wright of Ways and Means Committee; Bradford Crittenden, candidate for Speaker, and Van Bernard, vociferous defender of Gov. Young, went on a trip to the valley last Saturday. What they saw, they say, filled them with indignation. The Los Angeles board, greatly perturbed at not being able to send a representative along on the trip, insisted on having a hearing. This was granted and on Tuesday Mr. Mathews offered himself as a sacrifice. Around the table sat the eight, stern and grave-faced, and as solemn as owls. Question after question was hurled at Mr. Mathews and he, believing all the authority of the State of California rested on their shoulders, said a great deal about the board's policy in Owens Valley. The meeting was broken up at 5 p.m. and was reassembled at 9 o'clock to continue until after midnight.

"And what tickles me," shrieked one of the eight, "is that they weren't satisfied with the afternoon session. They had to come back for more punishment that night."

All this did not set well with Speaker Levey. He does not approve of unauthorized groups of Assemblymen bullyragging friends of the administration up in committee rooms when they ought to be on the floor voting out bills. So tomorrow Mr. Levey will do everything possible to have Mr. Parrot's fans. He plans to refer the resolution to the Municipal Corporations Committee, of which Claire Woolwine, Parrot Assemblyman, is chairman. If possible, he will refuse to allow any argument on the merits of the resolution. Of course, the scheme is to let the resolution expire gracefully in committee and after a decent interval to remove it on a dark night for burial.

However, Mr. Mathews enraged the people of the great central valley. He said that Los Angeles must have water, that she will go anywhere, even to the San Joaquin Valley, to get it, and that what's more, she has the money with which to do it. To judge by cloakroom comment, that was a tactical error. The valley people can use all the water at present flowing and if Los Angeles proposes to cross the Tehachapi, a row will break forth, the like of which California has never seen. Therefore the angered agriculturists, who have no love for Los Angeles and who do not stop to differentiate between the city and the Water and Power commissioners, may insist that the fight be made right on the floor of the Assembly for all to see, regardless of the tender personal feelings of Gov. Young and Boss Parrot.

As if to add insult to injury, one of Mr. Williams's amendments provides that copy of the denunciatory resolution be sent to Mayor Cryer.

Clerk Probably Fatally Burned in Resort Fire

SAN FRANCISCO, April 21. (AP)—Samuel Grand, clerk, was probably fatally burned and the Lone Pine Inn at Pescadero was destroyed today by fire of undetermined origin.

Grand received burns when he returned to the burning building after guiding guests to safety.

Three buildings of the hotel were razed. Property loss was $50,000.

Resorts

TROUT
RAINBOW ANGLING CLUB
Box 653, Redlands. Natural Stream Fishing. Rainbow, Eastern Brook and Brown Trout. Open every day of the year. Initiation fee $30.00. Dues $20.00 for 12 months.

Los Angeles Hotels

GATES HOTEL — FIREPROOF — Los Angeles — 6th at Olympic Blvd.

10 Stories of Solid Comfort Without Extravagance

Special rates to permanents. Limited number of sunny outside rooms with bath at $50.00 per month.

500 ROOMS

Weekly Rate Table
100 Without Bath $1.50
100 With Bath $2.50
100 With Bath $3.00

FREE GARAGE
Capacity—700 Cars
Directly Across Street

TAKE ANY TAXI AT STATION TO HOTEL AT OUR EXPENSE

CRIME TALE WRITER GUILTY OF MURDER

JERSEY CITY, April 21. (AP)—John Francis King of North Bergen, a writer of crime stories for magazines, today was found guilty of murder. The jury recommended mercy which means that he must go to prison for life. He was charged with shooting Michael Spiegel, 52 years of age, a saloonkeeper in West New York last November.

FITTS URGES BETTER CONDITIONS IN HOMES

PLACERVILLE, April 21. (AP)—Urging improvement of home conditions as the primary step toward lessening crime, Lieut.-Gov. Fitts addressed a large public meeting here last night. Prior to the gathering Fitts was guest of honor at a banquet given by the American Legion.

Watch Washington Blvd.—[Advertisement.

Wisconsin's Student Strike to be Continued

SUPERIOR (Wis.) April 21. (AP)—Central High School's student strike, precipitated by the dismissal of Miss Lulu J. Dickinson, veteran member of the teaching staff, finished its third week today with opposing factions apparently at greater odds than ever.

One thousand strikers and their parents at a mass meeting last night voted unanimously for an "orderly continuance" of the strike. Several speakers attacked the school board, Superintendent Paul R. Spencer and Mayor Fred A. Baxter for their attitude, and charged that politics had been playing football with the schools.

Superb Routes of Travel

BANFF LAKE LOUISE

—aloft in the sky-high Canadian Pacific Rockies, a million miles from work and worry. Banff with its opulence of far-flung vistas, golf, warm sulphur plunge, trail riding, the Indian pow-wow. Close by is Lake Louise with its close-up of scenic glory, its milk green lake, glittering glacier, Alpine flower gardens. Perhaps the most perfect gem of beauty in this world . . . or any other.

Also there are Bungalow Camps, American plan, delightfully located and connected by 300 miles of pony trail and motor road. Summer fare, round trip from Los Angeles to Banff, as low as $102.15. See agent or

Canadian Pacific
World's Greatest Travel System
621 S. Grand, L. A., TRinity 3350

Steamships

"MIDNIGHT SUN" — "LAKE ATLIN" — "SKAGWAY"

ALASKA
Seven Perfectly Planned Itineraries
FOR FULL PARTICULARS AND ILLUSTRATED BOOKLET
WRITE OR PHONE
307 W. 8th St. TU. 5150
"Criswell-Adams Tours"
"RICHARDSON HIGHWAY"

Santa Monica Hotels

"One Day or a Year"

THE MIRAMAR — Where Wilshire Blvd. Meets the Ocean.

Nestling in its own beautiful park atop the world famous Palisades. Here are life-giving sunshine, an equable climate and rejuvenating ozone-filled air. American and European plan hotel. Excellent meals at a reasonable price. Banquets, luncheons, dinners, teas, dances, card parties. Also apartments of the very latest type with hotel service. BOONE RILEY, Manager.

Steamships

$775 Europe
via the Orient—the trip supreme

See Honolulu, Japan, China, Manila, Malaya, Ceylon, India and Egypt on your way to Europe. A glorious adventure added to the vacation you have planned to take.

$775 includes your transportation, meals and accommodations to Europe on magnificent President Liners. Stopovers in the Orient where you choose.

Enjoy the comfort of these great liners, broad of beam and steady. Outside rooms with beds, not berths. Spacious decks. A world famous cuisine.

A Dollar Liner sails every week from Los Angeles and San Francisco for the Orient (via Honolulu) and Round the World.

Fortnightly sailings from Naples, Genoa and Marseilles for Boston and New York.

Dollar Steamship Line
514 West Sixth Street, Los Angeles
TRinity 4891

EUROPE STAGES — All Line—Tours at Independent — WORLD-WIDE TRAVEL — TUcker 3818. — 608 SOUTH HILL — TICKETS—RESERVATIONS — PECK-JUDAH — 740 SO. HILL

WEEK-END at San Diego

THERE'S no—not—and quiet relaxation in a week-end run down the coast. Five daylight hours each way—a total of ten hours on a luxurious liner!

Sail any Saturday from Los Angeles Harbor at 3 p.m.—arriving in San Diego at 8 p.m.

Return sailing, from San Diego Sunday at 8 o'clock—arriving in Los Angeles Harbor at 3 p.m.

$6.00 Round Trip
Fare includes meals

Splendid overnight accommodations may be secured in San Diego at reasonable rates.

REGULAR SAILINGS

YALE and HARVARD

To San Francisco
Every Tuesday, Thursday, Friday and Sunday, leaving Los Angeles Harbor at 4 p.m.

To San Diego
Every Wednesday, Thursday, Saturday and Sunday, leaving Los Angeles Harbor at 3 p.m.

Boat train leaves P. E. depot one hour before each sailing.

Los Angeles Steamship Co.
730 So. Broadway
Tel. VAndike 2421
6723 Hollywood Blvd.
Tel. GLadstone 9995

A mile walk on deck

8 or 10 times around the deck makes a mile. In the exhilarating air, with good company, it's an invigorating sea-going delight. NYK Liners to the Orient have exceptional deck space for both 1st and 2nd class.

Seattle to Japan . . $195
From San Francisco $230
Sailing from San Francisco
April 26 Taiyo Maru — June 7 Shinyo Maru
May 19 Tenyo Maru
Sailing from Los Angeles
May 20 Korea Maru

NYK LINE
29 Biltmore Hotel Arcade, Los Angeles.

CATALINA

Daily trip to Catalina via big steel steamship with orchestra for dancing, sailing 10 a.m. from Catalina Terminal, Wilmington. Lv. 6th and Main, L. A., via P. E. Catalina Special, 9 a.m., daily. Long Beach, 9:15 a.m. daily. Round trip from L. A., $3.10; from Wilmington, $2.55. TICKETS 6th and Main, L. A. TR. 2061.

IN ALL THE WORLD NO TRIP LIKE THIS

Steamships

$775
Europe
e Orient—the trip supreme
Honolulu, Japan, China, Manila, Ceylon, India and Egypt on your Europe. A glorious adventure ad- evacation you have planned to take. ncludes your transportation, meals mmodations to Europe on mag- President Liners. Stopovers in the here you choose.
he comfort of these great liners, beam and steady. Outside rooms not berths. Spacious decks. A world isine.
Liner sails every week from Los An- San Francisco for the Orient (via and Round the World.
y sailings from Naples, Genoa and Mar- ton and New York.
r Steamship Line
West Sixth Street, Los Angeles
TRinity 4891

All Line—Tours or Independent—Low
WORLD-WIDE TRAVEL BUR
TUcker 3818. 905 SOUTH GRAND
GES
TO ALL POINTS
TICKETS—RESERVA
PECK-JUDAH
749 SO. HILL

K-
D
Diego

Two Ways to Europe
1. Individual Travel
Outline your plans to us... let our Individual Travel Service smooth out your itinerary... suggesting little places along the way that will greatly increase the value of your trip abroad. Raymond-Whitcomb can take care of all annoying details... steamship, and all railroad and hotel reservations in Europe, sightseeing arrangements, passport visas, etc.
Save yourself much time and expense . . . send for the Raymond-Whitcomb Guide to Europe.
2. Tours to Europe
To be a member of a Raymond-Whitcomb tour in Europe, is a real distinction.
Comprehensive itineraries— adequate time for individual shopping and sightseeing— liberal use of private automobiles enables you to visit picturesque districts that it is impossible to see by rail.
Send for our Europe Tour Book
RAYMOND & WHITCOMB CO.
433 West Fifth Street
Los Angeles
Tel. TRinity 8747

PACIFIC SS. CO.
THE STEAMSHIP LINE
SAN FRANCISCO
$17.00 FIRST CLASS
Emma Alexander
11 a.m. Sunday
Other Sailings
11 a.m. Saturday
SEATTLE-VICTORIA
$53.00 FIRST CLASS
Emma Alexander
11 a.m. Sunday
PORTLAND
$36.00 FIRST CLASS
11 a.m. Saturday
Third Class—Men Only
San Francisco ..... $ 8.00
Seattle-Victoria 15.00
Portland 20.00
BERTH and MEALS INCLUDED IN ALL FARES
501 W. Fifth 215 S.
Phone TRinity

For the Woman who is Tired by Play
"But bridge . . .," you'll object. "Dancing perhaps, but bridge is hardly strenuous."
Most women serve two jealous masters. The kitchen stove, a typewriter, a tousled tyrant in a crib, demands a full day's energy each day. And then the evening's playtime, the bridge table and the party, takes toll in nerve-force spent to urge on tired bodies.
You may not know how tired you really are until CALPORT builds new, sparkling, vital energy . . . until its rare old California Port Wine, made richer still in Iron, refreshes hard-worked nerves . . . puts back spent pep.
At all drug stores
Calport
CALIFORNIA WINE GRAPE TONIC
MELVIN-TUBBS COMPANY, Sole Agents
CHICAGO SAN FRANCISCO

"Easy on the feet"
Some folks are:— usually the careful, well-groomed type. They know that restful feet are most essential to comfort and poise. When your feet hurt, are tired, sore or perspire, even the simplest tasks seem over-burdening.
But now it is easy to have foot comfort; to enjoy walking and dancing and feel as fresh at night as you did in the morning. Just shake Allen's Foot-Ease into your shoes. This Antiseptic, Healing Powder, takes the friction from the shoes and instantly relieves sore, tired, aching and perspiring feet.
Make this a daily habit, It's as necessary as brushing your teeth and just as important. Trial package Free, address
Allen's Foot-Ease, Le Roy, N. Y.
ASK FOR ALLEN'S FOOT-EASE FOR TIRED, ACHING FEET

LEGISLATURE TO HAVE QUIET END

Young Predicts Absence of Whirlwind Finish

Next Friday Designated as Adjournment Time

Governor Praises Rapidity in Handling Measures

SACRAMENTO, April 21. (AP)—Belief that the Legislature will be able to adjourn at noon on Friday, the 29th inst., without the customary practice of stopping the clock for a whirlwind finish, was expressed today by Gov. Young.

Glancing over the daily file of the two houses, the executive pointed out that in the Assembly there are only forty-eight measures originating in the lower house awaiting final action, and but forty-five in the upper house. These include the special orders and unfinished business, and second and third reading files. All of them must be disposed of by noon tomorrow, because before a bill can be taken up after that hour, in the house of its origin, approval must be voiced by three-fourths of the membership on the recommendation of the presiding officer.

A noteworthy fact of the rapidity with which the more than 2000 measures have been considered, the Governor pointed out, is that there has not been a single Saturday session and only two night sessions in the lower house.

The legislation sent through the two houses and on to him for his consideration, also was lauded by Gov. Young. The measures have been marked by the absence of any "freak" proposals and in the main have been conservative and weighty propositions.

A total of 224 measures have been signed to date by Gov. Young. Twenty-one have been vetoed. There also are more than sixty now in the Governor's office awaiting his approval or disapproval.

Setting up a policy of taking the bills from the two houses on Tuesdays and Fridays, the executive throughout the present session has had a steady flow of measures coming into his office and has disposed of them as rapidly as he could study them. All have been out of the way within the ten days' statutory period at the end of which they must be signed or vetoed to prevent their becoming laws automatically.

VANDERBILT CHILD INSURANCE PREVENTED

NEW YORK, April 21. (AP)—Permission to use $24,000 a year from the income of 3-year-old Gloria Laura Morgan Vanderbilt, daughter of the late Reginald Vanderbilt, to pay premiums on five endowment insurance policies for the child totaling $500,000, was denied by Surrogate James A. Foley. He said there was no statutory authority for such investments. George W. Wickersham, general guardian of the child, in making the application, said the insurance policies would obtain for Gloria a guaranteed income for life, which would be adequate for her maintenance in case of misfortune or the reduction or loss of her entire estate.

LEGISLATIVE BILLS PASSED

SACRAMENTO, April 21. (AP)—Assembly bills given final passage by the Senate today to be sent to the Governor, included the following:

Assembly Bill No. 1258, Wherrell. Appropriating $20,000 for the Forty-sixth District Agricultural Association of Riverside county for premiums at fairs for the biennium.

Assembly Bill No. 43, Little. Making it a misdemeanor to buy, sell or possess the following articles where serial numbers or identification marks of manufacturers have been removed—radios, automobile tires, pianos, phonographs, sewing machines, washing machines, typewriters, adding machines, comptometers, firearms, safes or vacuum cleaners.

Assembly Bill No. 604, Carter. Providing that quarantine cards shall be yellow instead of various colors.

Assembly Bill No. 221, Bernard. Permitting bear hunting until July, 1930, in Colusa, Glenn, Tehama, Mendocino, Lake, Napa and portions of Humboldt and Siskiyou counties.

Assembly Bill No. 889, Crittenden. Facilitating procedure for county mutual fire insurance companies.

Assembly Bill No. 839, Williamson. Providing that enforcement of sanitary regulation of bakeries shall be handled by the Board of Health instead of the Labor Commissioner.

Assembly Bill No. 1160, Gaut. Repealing recurrent appropriations for the travel expenses of the State Board of Equalization now provided by the Department of Finance.

Assembly Bill No. 918, Scofield. Repealing the present law providing for setback lines on private property.

Assembly Bill No. 1201, McPherson. Prohibiting shooting of water fowl from scull boats on San Pablo Bay.

Assembly Bill No. 608, Keaton. Empowering the Veterans' Welfare Board to collect delinquent taxes prior to 1910 to obtain funds to care for dependent veterans.

Assembly Bill No. 1156, Adams. Permitting county supervisors to transfer funds received under the county apportionment of the State gasoline tax to counties of residence of owners.

Assembly Bill No. 447, Eleanor Miller, fixing minimum length of school days, 140 minutes for kindergarten, 200 minutes from first to third grade and 240 minutes fourth to eighth grade.

Assembly Bill, 1129 Wright, abolishing State Mining Bureau as now constituted and making it conform to division of departmental reorganization.

Assembly Bill No. 602, Carter, permitting local bureaus to enforce inspection of foods under control of the Board of Health.

Assembly Bill No. 179, Woolwine, authorizing any attorney to file with court list of associates or partners who may represent him in all actions.

Assembly Bill No. 701, Rochester, providing that the veterans' bureau may safeguard its aid to veterans by preventing guardians or others from diverting payments made for benefit of veterans.

Assembly Bill No. 886, Baum, making it a felony to present fraudulent or false claims to any district or political subdivision.

Assembly Bill No. 887, Baum, making it a felony to withhold wages for personal use due to any employee of a political subdivision or district.

Assembly Bill No. 1178, Noyes, providing appropriation of $200,000 for the Sutter county causeway over the Sutter bypass.

Assembly Bill No. 185, Coombs, appropriating $105,000 for care and rehabilitation of physically defective and handicapped minors.

Senate measures passed and sent to the Assembly included the following:

Senate Bill No. 377, Baker, amending indeterminate sentence law to provide gunmen must be imprisoned at least five years.

Senate Bill No. 714, Kline, providing that where there is but one bank in cities of the sixth class public funds may be deposited therein.

Senate Bill No. 889, Young, making it a felony to forge a prescription for narcotic drugs.

Senate Bill No. 850, Tubbs, providing that interest of the San Francisco harbor improvement fund shall be credited to the fund instead of going into the general fund.

Senate Bill No. 708, Wagy, repealing the 1925, 4 per cent gross receipts license tax on motor vehicles operating for hire.

Senate Bill No. 871, Cobb, authorizing expenditure of $200,000 to survey and plan a dam at Folsom if negotiations between the Board of Control and Kieffer interests holding the site fail.

Senate Bill No. 799, Inman, authorizing establishment of an office for the insurance commissioner in Sacramento.

IN THE ASSEMBLY

The Assembly passed the following measures:

Assembly Bill No. 1244, Cloudman, places control of the price of fish under the Department of Agriculture.

Assembly Bill No. 1228, Feigenbaum, authorized Department of Finance to appropriate waters in connection with the utilization and conservation of the water resources of the State in the development of a general coordinated plan.

Assembly Bill No. 32, Heisinger, provides that each county shall receive $5000 from the gasoline-tax funds before the allocation of the fund is made on the basis of motor registration.

Assembly Bill No. 901, Rochester, provides that when electric light, telephone and telegraph lines are constructed, they shall conform to the rules and regulations of the Railroad Commission.

Assembly Bill No. 180 Crittenden, creates commission to study agricultural problems of California.

Assembly Bill 907, Byrne, provides for State protection and assistance for aged persons.

Assembly Bill No. 583, Little, authorizes writ of attachment against property of defendant who has left the State, who cannot be found, who has concealed himself to avoid summons.

Assembly Constitional Amendment No. 26, H. C. Jones, provides for the election of a superintendent of public instruction at each gubernatorial election; superintendents of county schools would also be elected at each gubernatorial election and the Governor with the advice and consent of two-thirds of the Legislature shall appoint ten persons to serve as the State Board of Education. The terms of the board would be so fixed that two vacancies would regularly occur March 1 of each odd-numbered year.

Senate Concurrent Resolution, No. 19, West, provides for the printing of reports of the annual convention of the Spanish American War Veterans and the American Legion, Department of California.

Senate Constitutional Amendment No. 9, Baker, provides that both parties to a court action may upon agreement waive trial by jury, and that in civil cases and misdemeanors parties can upon agreement take a case before a jury of less than twelve jurors.

Senate Bill No. 405, Baker, states that welfare of the people requires all criminal cases to be heard at earliest possible time; imposes duty on courts, judicial officers and District Attorneys to expedite hearing and determination of all cases to the greatest degree consistent with justice.

Watch Washington Blvd.—[Advertisement.

MB

Men of Los Angeles, Hollywood and Pasadena dress in a particular manner that distinguishes them from all other groups of men. They express marked preference for
flannels...
the year 'round
Unquestionably, the rather rakish air of the flannel suit enhances the smart informal tone of men's dress in this vicinity.
Spring flannels, correctly developed in the Southern California manner are now available in Mullen and Bluett stores.
$40 to $65
MULLEN & BLUETT
IN HOLLYWOOD The Boulevard at Vine
IN LOS ANGELES On Broadway at Sixth
IN PASADENA Colorado near Madison

FINDING BARGAINS IN THINGS YOU NEED
How often do you find occasion to make some important purchase for your home? Scores of articles are offered at attractive prices daily in the "Miscellaneous for Sale" Columns of
TIMES WANT ADS

Los Angeles Board of Education Buys Underwood Typewriters
Largest Order Ever Placed for Instruction Purposes
Los Angeles Board of Education has just placed order for 1051 New Model No. 5 Underwood Typewriters for immediate delivery. ¶ There are more Underwoods used for teaching typewriting in the United States and Canada than all other makes combined. — — — — —
Underwood Typewriter Company, Inc.
430 South Broadway Los Angeles, Calif. TRinity 4651

Sohmer

"There are more *Sohmer* pianos in use in greater New York than any other artistic make

BARKER BROS. Seventh Street *Flower & Figueroa*

LONG BEACH, 214-224 American Avenue HOLLYWOOD, 6776 Hollywood Boulevard

Used Autos Now Easy to Buy!

The selection of a good used car—whatever make or model—is a simple task—just consult—

TIMES WANT ADS

CANTONESE PUSHING ON

Chiang Renews Campaign

Two Drives Head for Canal and Railroad to Cut North's Supplies

Nationalists Leader Faces Problem in Weeding Out Radicals

SHANGHAI, April 21. (AP)—With the new Nanking government launched and civilians supervising the details, Gen. Chiang Kai-Shek, leader of the moderate section of the Nationalists, has suddenly resumed his campaign to the north, Chinese reports assert. His forces are advancing by two routes. They have reached Linhweikwan, on the southern section of the Tien-tsin-Pukow railroad, their objective is Suchowfu, where there is a railroad crossing.

Gen. Chiang plans later to take Hanchwang, where the Tien-tsin-Pukow railroad crosses the grand canal. The capture of these two points would sever completely communications and supplies of the northerners in the Nanking sector.

The number of troops engaged is not determined. 10,000 of Chiang's troops also are moving toward Chinkiang to cross the river and attack Yangchow, fifteen miles to the north.

WILL CUT OFF NORTH

These two drives will serve to cut off the northern forces in the neighborhood of Pukow, if successful. The objective beyond Yangchow of the second drive is Tsinanfu.

Marshal Chang Tso-Lin, the Manchurian war lord in control of Peking, has sent Gen. Chu Yu-Puh to suppress the notorious bandit Lieu Huh-Chi. This, however, is not expected to divert many troops from opposing Chiang's northward advance.

From Hankow came reports that Feng Yu-Hsiang, the so-called "Christian general," has not accepted his appointment by the Hankow government to replace Chiang Kai-Shek as commander-in-chief of the Nationalist armies, possibly in the belief that Chiang's removal might be a difficult task.

Gen. Chiang is reported as feeling that the best way to enlist support of a united south for the new government is to resume the military campaign without delay, thus giving evidence that he really intends to make an effort to conquer the north.

The immediate program of the Nanking leader, outside of the military campaign, is, first, to placate the powers; second, purify the Nationalist army, weeding out the Communists, and third, to meet the threat of Marshal Chang Tso-Lin's advance.

It is assumed by those in control at Nanking that Chiang's government will be the recipient of the powers' next note, and it is predicted that it will comply with whatever demands may be made, because it is anxious to avoid disputes.

RADICALISM RAMPANT

Expulsion of the radicals from the Kuomintang (the Cantonese political party) will be more troublesome, especially in the country areas. Paralysis of trade and agriculture in the provinces of Hunan and Hupeh is complete owing to lack of transports and the instability of the currency, and this tends to radicalism, which is rampant. The work of eradicating the evil in Hunan has been intrusted to Gen. Yu Tsu-King, who is moving to that province from Szechwan with 80,000 troops.

Briefly, the military position is as follows: Marshal Chang Tso-Lin's Northern troops have reached the Hunan-Hupeh border, where the main southern force of 100,000 men is opposing him. Gen. Feng Yu-Hsiang, in Shansi with 60,000 troops, is unable to move through lack of ammunition which the Hankow government has withheld prior to his appointment as generalissimo, because of his anti-Communist views. When he gets the necessary supplies he will join forces with Gen. Yen, governor of Shansi, and attack the Pengtien right flank, in an effort to cut the Peking-Hankow railroad.

MARINES ENTER SOVIET COMPOUND

PEKING, April 21. (Exclusive)—American marines were among the legation guards that entered the western section of the soviet Embassy compound today. The troops occupied a narrow strip along the west wall of the compound.

It was explained that this was for the protection of the legation quarter and part of the general defense plans for this section. The Russian wall, which adjoins the British section facing the western glacis has been unmanned since the Russian guard was eliminated coincident with the new regime.

The area entered is the same which the Chinese military and police recently raided and it is understood that the powers concerned arranged for the entrance with the Chinese authorities. However, when the detachment consisting of five men each from the American, Japanese, British, French and Italian guards under Maj. Charles Price, reached the western gates these were not opened. The marines thereupon got a ladder, scaled the wall and opened the gates.

It is a question whether the failure to open the gates was due to a misunderstanding on the part of the Chinese police or indicated a reluctance of the Chinese to move following the raid. Probably it was merely a misunderstanding. The Chinese are now withdrawing.

It is asserted that the guards' occupation affects only the outer wall and does not involve the remainder of the west compound, where no Russians remain, or the embassy grounds proper. It is thought that Moscow will remain impassive so far as concerns this sequel to the recent raid.

Watch Washington Blvd.—[Advertisement.

COWBOY SONGS DUE TO COYOTES

Music Clubs Told Laments of Plains Used to Drown Out Beasts' Wails

CHICAGO, April 21. (AP)—The plaintive wail of coyotes on the lonely western plains developed many of the colorful, boisterous songs of the cowboys.

The songs were intended to drown out the disturbing notes of the skulking prowlers and prevent the cattle from stampeding, Oscar J. Fox of the University of Texas told the National Federation of Music Clubs today.

English Scotch and Irish folk songs were usually the background for the compositions of the cowboys, he said, because most fo the ranch "hustlers" in the early days came from those countries.

"Indian songs had no place in their repertoire," Mr. Fox declared, "for the only use the cowboy had for a redskin was at the end of a six-shooter."

Fares Cut

for summer-time travel

Again this year Southern Pacific offers *greatly* reduced roundtrip fares to the east. Plan your summer trips now. Unmatched choice of routes and famous trains. Take advantage of the big savings in travel costs. Any Southern Pacific agent will gladly help you arrange your trip.

to the East

Effective

May 22

and daily thereafter until September 30. Return limit, October 31.

4 *Great Routes*

for transcontinental travel

A wide choice of routes offered you by no other railroad. Go one way and return another. For instance go to Chicago via the *Golden State Route* and return via the *Sunset Route* through New Orleans, or the *Overland Route* through San Francisco, or the *Shasta Route* through the Pacific Northwest.

GOLDEN STATE ROUTE: direct via Phoenix, El Paso to Kansas City and Chicago. *Golden State Limited*, 63-hour flyer serves a business day. Also the *Apache* and *Californian*. All classes of accommodations. The line of low altitude.

SUNSET ROUTE: via El Paso, San Antonio and Houston to New Orleans. The *Sunset Limited*, famed round the world. Steamship New Orleans to New York, berth and meals included in fare. Also the *Argonaut* daily.

OVERLAND ROUTE: Lake Tahoe Line: via San Francisco, Ogden and Omaha to Chicago. *San Francisco Overland Limited* 63-hour transcontinental aristocrat. Also the *Gold Coast Limited* and *Pacific Limited*. Through Pullman daily Los Angeles to Omaha and Chicago via San Francisco.

SHASTA ROUTE: California to Pacific Northwest and east along our northern boundary or across Canada. Through train from Los Angeles daily to Portland or a choice of trains via San Francisco.

No matter where you want to go, Southern Pacific and connections can take you. Through Pullman cars without change from Los Angeles to Chicago, Kansas City, Des Moines, Minneapolis, St. Louis, Omaha, Memphis, Oklahoma City, Portland, Dallas, Fort Worth, San Antonio, Houston, New Orleans, and other points. Through tourist sleeper daily to Washington, D. C.

Quaint "Absinthe House" at New Orleans

For Example, Roundtrips to—

Albany, New York	$146.30
Atlanta, Georgia	113.60
Atlantic City, N. J.	153.34
Baltimore, Md.	145.86
Boston, Mass.	157.76
Buffalo, N. Y.	124.92
Birmingham, Ala.	102.86
Charleston, S. C.	131.40
Chattanooga, Tenn.	107.48
CHICAGO	99.30
Cincinnati, Ohio	110.40
Cleveland, Ohio	112.86
Columbus, Ohio	112.80
Colorado Springs, Colo.	67.20
Dallas, Texas	75.60
Denver, Colo.	67.20
Duluth, Minn.	99.00
Dayton, Ohio	109.50
Detroit, Mich.	109.92
Fort Worth, Texas	75.60
Houston, Texas	75.60
Halifax, N. S.	191.42
Harrisburg, Pa.	141.72
Havana, Cuba	170.70
Indianapolis, Ind.	103.34
Jacksonville, Fla.	124.68
Kansas City, Mo.	75.60
Knoxville, Tenn.	113.60
Louisville, Ky.	105.88
Memphis, Tenn.	89.40
Minneapolis, Minn.	91.90
Montreal, Que.	148.72
New Orleans, La.	89.40
Nashville, Tenn.	102.86
NEW YORK CITY, N. Y.	151.70
Niagara Falls, N. Y.	124.92
Norfolk, Va.	144.10
Oklahoma City, Okla.	75.60
Omaha, Neb.	75.60
Pueblo, Colo.	67.20
Philadelphia, Pa.	149.22
Pittsburgh, Pa.	124.06
Portland, Maine	165.60
Providence, R. I.	157.76
St. Louis, Mo.	85.60
St. Paul, Minn.	91.90
San Antonio, Texas	75.60
Sioux City, Iowa	79.80
Savannah, Ga.	127.24
Toledo, Ohio	107.14
Toronto, Ont.	125.72
WASHINGTON, D. C.	145.86
Wheeling, W. Va.	123.60
Youngstown, Ohio	119.54

Southern Pacific Lines

Ticket Offices: 212 W. Seventh St. 1147 S. Broadway
Main Floor Pacific Electric Bldg., Sixth and Main Streets
Subway Terminal Bldg., 423 So. Hill St.
Station—Fifth and Central
Phone MEtropolitan 2000

Glendale: 106 N. Brand San Pedro: 222 East Fifth
Hollywood: 6768 Hollywood Blvd.
Long Beach: 156 West Ocean Ocean Park: Trolley Way
Pasadena: 148 East Colorado
Sawtelle: 11269 Santa Monica Blvd.
Beverly Hills: Pacific Electric Station
Whittier: Pacific Electric Station

A genuine Acidophilus concentrate especially recommended by physicians for intestinal disorders.

Delivered to your home, 20c a cake

A-DOF-LUS CHEESE

L. A. CREAMERY CO.

$500.00 REWARD

will be given to any man who can prove that he has not been offered a tailor-made suit absolutely WITHOUT CHARGE with each suit purchased for $29.50 and up. This reward is being offered for the benefit of those who don't think this offer possible and to prove conclusively that this SALE IS GENUINE. There are going to be HUNDREDS OF SUITS GIVEN AWAY TOMORROW and I am offering the above reward to prove it.

TOMORROW—D. W. "BUD" COLMAN—440 So. Spring St.

WILL MAKE ANOTHER COLOSSAL OFFER—AN EXTRA

SUIT or OVERCOAT

WILL BE

GIVEN AWAY

WITHOUT COST

With each suit purchased for $29.50 and up you are given your unrestricted choice of either a suit or overcoat or 2 suits of equal quality, made to your individual measure, guaranteed to fit—AND BOTH GARMENTS DO NOT HAVE TO BE FOR THE SAME PERSON.

$29.50 And up to this value

A Personal Word From "Buddy"—

GENTLEMEN: Tomorrow is but another day for some folks but to you who are on a "suit hunting expedition"—tomorrow should actually prove a REVELATION after you have critically inspected the AMAZING VALUES that I am able to offer you at this WHOLESALE SACRIFICE OF BOTH IMPORTED AND DOMESTIC WOOLENS. The time has come when the public should know what they are buying and from whom they are buying, so I have decided to cite a few plain facts. Competition, commonly known as the LIFE OF TRADE, IS KEEN AND GETTING KEENER and owing to this fact I find it absolutely necessary and essential to shatter all profit in order that the unquestioned reliability of the "BUD OF COLMAN" shall keep the high and mighty name that it has justly earned. The realization that I have really accomplished something has caused me to become a target for crude remarks and bitter attacks. It seems that in the RUSH FOR THIS 2-FOR-1 OFFER somebody's toes were stepped on and they "squealed" and "squawked" and "hollered," and in consequence my code of ethics was attacked, and I answered, "Am I unethical because I am giving something away? Am I unethical because I am losing the public? Am I unethical because I choose to make a small profit instead of a large one?" If these things are not the so-called "code of ethics" then I am going to continue being "unethical" because I am still going to give the public something and shatter almost all profits.

BRING ME A SAMPLE FROM YOUR TAILOR AND I WILL DUPLICATE IT IN STYLE, QUALITY AND WORKMANSHIP AS FAR AS MY STOCK WILL PERMIT ME, AND GIVE YOU TWO SUITS AT HIS PRICE OF ONE.

This statement is as staunch and sound as the "Rock of Gibraltar." I want you to be convinced to the fullest degree that I actually give you TWO SUITS AT THE PRICE OF ONE and that the tailoring is perfect, that the linings are exquisite and that the fit and finish only seen in COLMAN'S CORRECT, CLEVER AND CLASSY CLOTHES are backed by an IRONCLAD GUARANTEE of complete satisfaction or REFUND OF MONEY. When a SPOT CASH BUYING POWER is taken into consideration it is absolutely an understood fact that the buyer will gain thereby. Hence this wonderful array of fabrics at your disposal tomorrow. When an enormous "sales volume" is in the making it is thoroughly understood that profits can be smaller. Hence this ridiculously low price for TWO SUITS. When [illegible] and advertising values are considered it is an understood fact that some inducements must be given. Hence this GIGANTIC 2-FOR-1 OFFER. It will be to your advantage to look over those WORTHWHILE VALUES tomorrow before going elsewhere. I assure you that your patronage will be appreciated. I want you to know that my interest in you does not end after I have taken your money, but merely the beginning of an acquaintance which I assure you will be pleasantly mutual.

Sincerely,
"BUD" COLMAN

D. W. "BUD" COLMAN—440 So. Spring

"Gentlemen's Tailor"

"IT MUST FIT" Open Saturday Evening Until 9 o'Clock "IT MUST FIT"

SPEND YOUR SUNDAYS OUTDOORS

It revitalizes your body for the week's work. Decide today on a good used car. All models and prices are listed in TIMES WANT ADS

OO

RD

ot been offered a tailor-made
purchased for $29.50 and
se who don't think this offer
GENUINE. There are go-
OMORROW and I am offer-

—440 So. Spring St.

ER—AN EXTRA

RCOAT

WAY

COST

$29.50

And up in this gigantic offer.

o you who are on a "suit hunting ex-
you have critically inspected these
E SACRIFICE OF BOTH IMPORTED
should know what they are buying.
lain facts. Competition, commonly
and owing to this fact I find it abso-
questioned reliability of the "HOUSE
stly earned. The realization that I
rget for crude remarks and bitter at-
body's toes were stepped on and they
y code of ethics was attacked, and I
Am I unethical because I am benefit-
rofit instead of a large one?" If all
to continue being "unethical" be-
t all profits.

LL DUPLICATE IT IN STYLE,
WILL PERMIT ME, AND GIVE

I want you to be convinced to the 'nth
NE and that the tailoring is perfect,
COLMAN'S CORRECT, CLEVER,
TEE of complete satisfaction or a
ER is taken into consideration it is
Hence this wonderful array of fab-
is in the making it is thoroughly un-
ce for TWO SUITS. When low cost
me inducements must be given. Hence
o look over these WONDERFUL
patronage will be appreciated and
aken your money, but merely is the ba-
tual. Sincerely,
"BUD" COLMAN.

So. Spring St.

o'Clock "IT MUST FIT"

OUTDOORS
ES WANT ADS

Showing the splendid array of homes already built in Beverly Crest—Part of the 20 now completed.

A view of City, Ocean and Catalina Island as seen from one of the 20 homes now built in Beverly Crest.

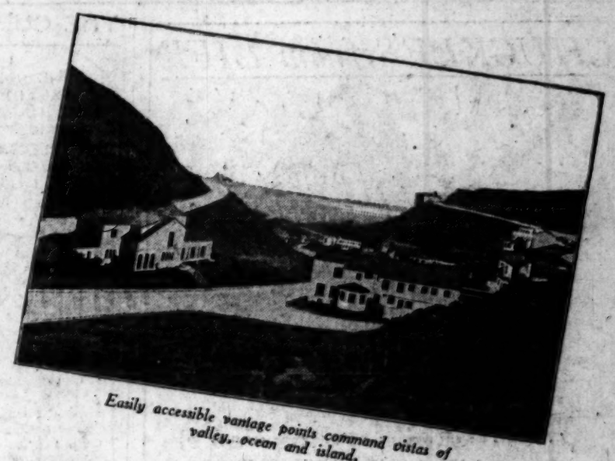

Easily accessible vantage points command vistas of valley, ocean and island.

View Showing Rapid Home Development in Beverly Crest.

Come and See the BEAUTIFUL HOMES for Sale in ...

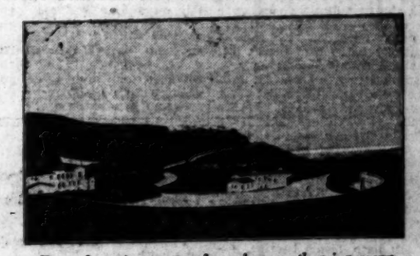

Every homesite commands a view worth going many miles to see.

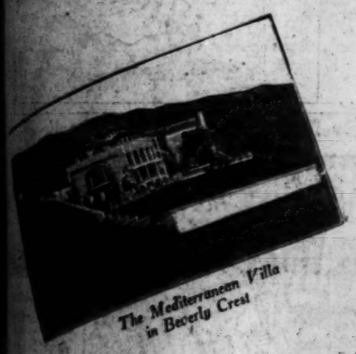

The Mediterranean Villa in Beverly Crest

The Spanish Hacienda in Beverly Crest

Showing that Beverly Crest is not Steep or Inaccessible.

Charming homes with artistic landscaping such as these form your surroundings in Beverly Crest.

BEVERLY CREST

Centrally Located in the Finest District of BEVERLY HILLS

PRICES
Fine Sites from
$5,500
to **$12,500**
and Larger Estates
all the way up
$75,000
Including Paid For Improvements

THE Concrete Paving is rapidly going in, in this new, exclusive residential park, located just a stone's throw north of Sunset Boulevard in Beverly Hills, and you can buy a home now at a price that will give you all the benefit of the large increase in values that is sure to take place in this small and restricted area—where your windows will be framed pictures of beauty and vistas of Ocean and City.

Improvements
Include
Concrete Streets
Underground
Conduits
Electroliers
Sewers
Gas
Los Angeles Water
All Paid For

One of the countless spots of Beverly Crest—virtually all with ocean view.

HOW TO REACH BEVERLY CREST:
Entrance to tract is corner of Schuyler and Doheny Roads (marked by large arrow.) To get there drive out Sunset Blvd. to beginning of Beverly Hills bridle path, then keep straight ahead on right hand (Doheny Road) until you pass the Doheny Estate and duck pond. Schuyler Road is then first turn to right. If you drive out Wilshire Blvd., turn up Doheny Drive to Sunset Blvd., then turn left and follow same directions as above.

Ask us for direction map which includes Beverly Hills Street Map and key map to Homes of Motion Picture Celebrities.

GEO. E. READ, INC.

467-469 BEVERLY DRIVE
BEVERLY HILLS
TELEPHONE OXford 6177

The Largest Individual Real Estate Organization in Beverly Hills

Tract Office on Property. Phone OXford 6018

The picturesque Spanish entrance gates to Beverly Crest

CHUCKLES from LIFE

"Yep, that's the new summer camp for telephone operators."

A Word to the All-Wise

IF WE ever get communing with nature so that she is ready to take a suggestion or two, the first hint we shall give out will be to confine all acts of heaven, such as mosquitoes, lightning bolts, mad cattle, bad weather, tramps, ptomaine poisoning, blisters, poison ivy, ants, sunstroke, caterpillars, flat tires, hay fever, sprained ankles, snakes, broken spectacles, cinders in the eye and drownings to the following and to their heirs and assigns forever:

People who name their summer camps "Weifkelt" and "Damfino"; fat women in knickers, tin-can tourists, youths who wear caps cut from the crowns of felt hats, beach beetles, people who organize frankfurter and marshmallow roasts, who gather around the piano and sing, who hog the tennis court, divers who give voluntary exhibitions, swimmers who kick you in the face as they go by, girls who walk into the setting sun in flimsy frocks; dry-fly fishermen, fresh drug-store clerks, student orchestras, porch cats, girls who kiss and tell, girls who don't kiss and tell on you, affectionate children, people with fancy canoes, sweater knitters, married women who park their wedding rings, husbands who appear suddenly on Friday afternoons, vendors of ice-cream cones, sponsors of straw rides.

Upon all such, anathema, maranatha!

—Henry William Haneman.

• • •

Study in Alcohol

First inebriate: What'll you have?

Second inebriate: Who?

First inebriate: The gen'leman with you.

Second inebriate: Thash not gen'leman. Thash me.

• • •

Mrs. Crawford: Is that all you have left of the beautiful dinner set you got as a wedding present?

Mrs. Crabshaw: Yes, the breaks were against me.

(Copyright, 1927, by the Bell Syndicate, Inc.)

THE GUMPS

Her Kid Brother

By Sidney Smith

GASOLINE ALLEY

To The Dungeon

By [illegible]

Difficult Decisions

By Gluyas Williams

ELLA CINDERS

Wet, And Storms Ahead

By Bill Conselman and Charlie Plumb

WINNIE WINKLE, THE BREADWINNER

What the Well Best Man Will Wear

By [illegible]

REG'LAR FELLERS

Copyright 1927, by the Bell Syndicate, Inc. Trade Mark Reg. U. S. Pat. Off.

Jimmie Solved This Profitably

By Gene Byrnes

MOON MULLINS—

Emmy Almost Makes Her Debut

By [illegible]

HAROLD TEEN

Old Fashioned Cures Are the Best

By Carl Ed

...MERICANS AND ...RENCH SCORED

...Tardieu Book Tells Faults of Both

...Power Only Influence Left Us, He Says

...Native Land Has Taken Wrong Course

Italy Startles the World!

Creates "a government for the People" —without Democracy!

THE amazed eyes of the world are turned on Italy. From the cradle of the Roman Empire, the voice of Mussolini rings out "Democracy is a failure!"—and before the echoes of the Great War are stilled, Italy creates a form of state entirely new in modern civilization, a state as autocratic as the rule of the Caesars but dedicated to the people—a popular government *without Democracy!*

And at once Italy springs forward to a new power, summoning the words and spirit of her ancient past to weld a national purpose, striving with the zeal of a holy cause to forge a future of strength and prestige among the world powers. A strong Italy, resolute, hard-working, determined to use every resource nature has given her, and to demand the respect of the nations.

Italy—past, present and future—lies spread before you in the Special Italian Number of The Literary Digest, the most complete view ever presented between the covers of a magazine. The drama of Mussolini, the astounding rise of Fascism, the Italy of today as the tourist, the statesmen, the bankers see her; the new life she leads and the art and literature which express that life—all this and much more presented with absolute fairness to all aspects of the most startling epic of modern times!

CAN YOU ANSWER THESE QUESTIONS ABOUT MODERN ITALY

1. WHY is "the March upon Rome" famous in Italian history? (p. 19)
2. What great national leader used to blow the bellows for a blacksmith, who gave him many a wallop? (p. 21)
3. What are some of the dangers of Fascism? (p. 27)
4. Was Mussolini ever a Socialist? (p. 35)
5. In what part of Italy are the people said to laugh most and work least? (p. 44)
6. Is the dreaded Mafia still in existence? (p. 44)
7. Can Italy be visited in comfort in summer? (p. 49)
8. How many men did Italy lose in the World War? (p. 55)
9. Is the Italian Senate elected? (p. 57)
10. What is the population of Italy? (p. 55)
11. Who is Pirandello? (p. 38)
12. Does Mussolini favor Italian emigration? (p. 31)
13. How does Fascism meet domestic opposition? (p. 25)
14. Where is the Blue Grotto? (p. 52)
15. Where is the Lido? (p. 52)
16. How old is Mussolini? (p. 21)

You Will Find the Answers on the Pages Indicated in the Special Italian Number of The Literary Digest of April 23d (10 cents)

Full Page Two-Color Map of Italy Before and After the Great War

Two Full-Page Color Reproductions of Famous Paintings— "Lake Lugano" and "The Grand Canal, Venice"

(Issue of April 23d—OUT TODAY)

The March of the Black Shirts—A leading article that tells the dramatic story of Fascism's rise to power. The vivid background of the new Italian state.

"The Master of Italy"—Mussolini as boy and man. Intimate glimpses of the man who has stirred nations.

Mussolini Describes Himself—Famous phrases from his own speeches that reveal the man and his methods.

How Fascism Works—The Fascists' own story of how the new form of state actually works.

The Critics of Fascism—What the best known opponents of Fascism charge.

The Misunderstood Italian Character—How to know Italians better and win their undying loyalty. Their loves and hates, their joys and sorrows.

Italians in the United States—How and why they come; what they do and where they are.

The Tourist Paradise—From the Alps and Lakes to Vesuvius and Sicily. A complete condensed guide with steamship, railroad, motor and airplane routes and a map.

Facts You Want to Know—Population, land, war records, religion, imports and exports, industries, finance, and machinery of government, local and national.

Italy and the Foreign Powers—Her colonial dreams, her growing diplomatic strength, her five great spheres of interest. The economic facts behind her diplomacy.

Fifty Test Questions on Italy—A chance to test your knowledge of Italy—with reference pages for answers.

Famous Cartoons—From the press of the world.

Other Outstanding News Features

Sacco and Vanzetti—How the far famed justice of Massachusetts is being challenged.

The Butler-Borah Prohibition Debate—The high points of the opposing arguments.

"Missing Links" Found in Gobi Desert—Skulls of mammals supply new data for science.

Germany's Come-Back on the High Seas—What her progress has been since the war.

War Within War in China—Are the Cantonese Nationalists using, or being used by, Soviet Russia?

No Plebiscite on Philippine Independence!—Press comments on President Coolidge's veto of bill of the Philippine Legislature.

All in The Special Italy Number

(Issue of April 23d—10 cents at News-stands)

The Literary Digest

Equip Your Children With the World's Greatest Question Answerer!

Everything is arranged in one alphabetic order and a thumb-notch index makes all the wealth of information in its 1,325 pages instantly accessible.

The Funk & Wagnalls
Practical Standard Dictionary

The largest and latest abridged dictionary published, famed wherever English is spoken as the dictionary that "answers a million questions." Defines 140,000 terms; gives 15,000 proper names, 12,000 lines of synonymic treatments; 6,000 antonyms; 2,500 illustrations; 1,900 foreign phrases, and has a host of other outstanding features.

All the New Words Defined

Because it is the most recent of dictionaries, you will find clear and satisfying definitions of the many new words that have recently come into our language.
Regular Paper Edition, with thumb-notch index, Cloth, $5.00. Buckram, $6.00. Postage, 32c extra.
Bible Paper Edition, with thumb-notch index, Cloth, colored edges, $5.00. Fabrikoid, marbled edges, $6.00. Full flexible Leather, gilt edges, boxed, $7.50. Postage, 26c extra.

For Sale by All Booksellers or Direct from
FUNK & WAGNALLS COMPANY, *Publishers*, 356 Fourth Avenue, New York City

JUNE WEDDINGS can be made conventionally correct in every detail by consulting Emily Post's ETIQUETTE
"THE BLUE BOOK OF SOCIAL USAGE"
In society, in business, in Politics, at Home.

639 pages; crown 8vo size; 12 pages on Courtships and Engagements; 33 on Wedding Preparations; 35 on The Day of the Wedding; full-page pictures of decorations for home and church weddings, with frontispiece of a "Bride's Bouquet."

"'Etiquette' will be the last word in social matters—until at least such time as Society has radically changed, for it covers with an almost incredible minuteness of detail every contingency into which a social being may be plunged."—*New York Evening Post.*

"The most complete book on Social Usages that ever grew between two covers."—*Chicago Tribune.*

"Not since Mrs. Sherwood sponsored her book on etiquette some fifty years ago has any one so obviously well equipped appeared as authority on The Subject."—*New York Tribune.*

Cloth, $4, net; full leather, $7.50, net; postage, 18c extra. At Bookstores, or
FUNK & WAGNALLS COMPANY, *Publishers*, 356 Fourth Avenue, New York City

"Times" Daily Short Story

TEMPTATION - - By Fannie Hurst

EVERY year when Henny Firper, who lived in a town called Murphysboro, came to New York, he enjoyed, as the folks back home put it, his fling.

That is, when he came on annually to buy for his small department store, he stopped at a fine large commercial hotel where he paid six dollars a day for room and bath. He wrote to his friends on hotel stationery and inclosed theater programs and cabaret menus.

In fact, when Henny struck the big town—his way of phrasing it—he did his two weeks of amusements, hotel lobbying, musical revues and midnight suppers with a vengeance. The erstwhile rather prosy bachelor of Murphysboro, who for fifty weeks of his year lived the placid, highly respectable, if unexciting life of a citizen of a small but thriving city, capered about strange fields for the remaining two.

His friends were fond of chaffing him about it. These annual two weeks had earned for Henny the sobriquet of high stepper. Fifty weeks out of his year, Henny closed store, ambled down High street toward Toper's Cigar store, stopped in for a bit of pool in the back room, bought two El Merito stogies, strolled farther along High street until it turned off into Elm. Ambled down Elm until he reached his own two-story frame house with a wide, fine verandah across it. Smoked one of the El Meritos on the front porch in summer, in the comfortable sitting room in winter, and by that time Adda, housekeeper of forty years who had served his mother before him, dished up his piping warm supper that was sure to contain just those dishes dear to his palate.

Notwithstanding fifty weeks of this, it was the two weeks that stuck in the imagination of Murphysboro.

Henny was a cut-up, all right.

Local spinster ladies fluttered over him.

It was curious what his annual two weeks did for Henny. They rejuvenated him. The lights, the excitements, the youth that he could buy for five dollars and fifty cents the theater ticket, exhilarated him. Practically twelve of his fourteen New York evenings Henny spent at the musical revues.

His was not a lascivious mind. The twirling color, the bloom of cheeks that to him meant youth by their very pinkness, the blare of brass music, the flashing smiles of choruses spelled gayety and irresponsibility and happiness to him.

No sense of disillusionment came with it. An inveterate, first row spectator, the occasional drip of a mascara eyelash down over a brilliant-hued cheek, the brass glint on a golden head, the tarnished silver to a slipper, never marred his sensibilities.

Henny drank deeply of the illusions of the moment.

The girls glittered for him. Their white bodies shone. Their shapely legs had rhythm and their eyes were the eyes of authentic youth.

Occasionally, when he could manage it, and the performance around at the stage door was not too obvious, Henny took one of these girls to a cabaret. Here, for the part they turned out to be disappointingly regular. Content with a square meal and a quart of champagne. Henny spent manfully. Once a girl from a revue called Tropical Fruits had tried some of the tactics he had read and been warned against, but he had shaken her off with comparative ease.

They were gay, these girls. They amused him. They made life brighter. The fact that to them he was only a meal-and-wine ticket scarcely penetrated his consciousness. It it had, it would not have bothered him. Henny got his money's worth.

One night at the stage door to a revue called "Temptations" a girl standing there who had evidently just come out from her dressing room snagged his attention. She had blue eyes and a little poke bonnet to match, with curls showing out for all the world like a rim of baby's little bangs outside its bonnet. Pink were her cheeks and luscious her lips, and her lids when she lowered them might have clicked from their loading of mascara blacking. Which in no wise offended Henny. Here was gayety, youth, vitality. Sweet brilliance.

The scraping of the acquaintance was easy. It was Henny's first evening in town. The city spread its nticement before him.

They went to a cabaret where the couvert charge was five dollars a place and Henny, in a tuxedo coat which saw only annual light o' day, peeled off the first bills from his roll, with gusto.

The girl's name was Dora. There was something demure about the name that matched the bonnet and the row of gilt curls. Dora. He tickled her chin with his forefinger, which was about as far as Henny ever went, and she slapped the back of his hand playfully.

Henny Firper for fifty weeks out of the year was content with the respectable monotony of Murphysboro. The other two weeks he became an inveterate first-row spectator in New York.

These two weeks rejuvenated him. He drank deeply of the illusion of the moment. The lights, the excitement, the youth that he could buy for five dollars and fifty cents exhilarated him. Until—until he met Dora.

He had not noticed her in the chorus. Sad truth was, Dora confessed, she was too far back. Quite lost in the jamble and the shamble. There was never an instant during the entire revue when the audience had one glimpse of her face.

Henny considered this a shame. Dora had a dimple in her chin. He tried to make the tip of his little finger fit into it. And again she slapped the back of his hand.

She was a nice girl, Dora was. Homey, and yet with the lure of her world over her.

She lived in a rooming house in West Fortieth street. A not very pretentious one. It was the show girls and the musical girls who could afford "the dog," Dora explained. It somehow made her the more appealing, leaving her at the black mouth of that dingy rooming house.

Henny felt himself in on the ground floor. Not of the rooming house, but of the relationship with Dora. Presently, when she achieved the front row and perhaps a "specialty," she might outgrow him.

Dora was still obscure.

Strangely enough, and for the first time in his experience he stretched out his visit on the pretext, even with himself, of the necessity of more buying. All in all he had been with Dora every single evening of his visit. With the exception of two Sundays when he met her in front of her rooming house, there she was, always standing waiting at the stage door by the time he got around. Never like the other girls, holding the fellows up and coming out late, but always there in her little blue bonnet, demure and waiting.

Henny did not bother to see her show again, since not more than the tip of Dora's little shoe was visible, but he hurried around after his particular revue or comedy was over. His meeting with her had come to be the moment of his day that mattered.

Henny was in love.

It came over him devastatingly the sixteenth day of his visit and, with an ache in his heart that amounted to illness, Henny decided to return to Murphysboro before his madness consumed him.

He was a man of no evasions. That night, after he and Dora had seated themselves at a quiet little restaurant which they seemed to prefer these days to the bang of cabarets, he came out with it all quite simply.

"Dora," he said, "I'm going home tomorrow."

Her hand flew to her heart with an unconscious gesture of pain that almost cut him in two.

"I'll miss you, Henny," she said and smiled with her red lips.

"I've got to go, Dora."

"Business, of course."

"No, you."

"Why me?"

"You know."

Again her hand flew to her heart as if she would hold it in place there.

"Me?"

"I'm falling in love with you, Dora."

"Me!" she said on almost a squeak, and laughed.

"I'm falling in love with you and I'm a coward. I want to spare myself the pain of what's going to happen to me."

"What pain?"

"I'm twice your age, Dora. I live in a hick town, up state. I'm as slow as molasses in January. I bore in more money these two weeks than it costs me to live the rest of the year back home. You're young. You're in the last row now, but aiming for the first. You and me live in different worlds. Even all things being equal, I wouldn't take a chance on chaining down a woman half my age. I'm middle-aged, Dora. I've got to go out and look for middle-aged happiness for myself."

She took off her hat, then, the sky blue bonnet with the gilt fringe of curls falling out. Right there in the restaurant she took it off. And here is what happened: The fringe of gilt curls came off with it! Sewed into the brim of the poke bonnet, off they lifted, leaving a strangely subdued looking Dora with a pretty color of gray hair brushed smoothly back from her forehead and done in a twirl at the base of her neck.

"I'm a fake, Henny. The night you found me standing at the stage door I was just hanging around hoping for some sort of a pick-up job. Sometimes the younger girls coming out can steer the older ones into something they know of. I haven't worked in a chorus for three years. I'm done, Henny, as the saying goes. Daytimes I can pick up a living here and there doing extra work in pictures. But there's more money in the revue work. That's why I hang around occasionally."

"You mean . . . ."

"I'm not in 'Temptations,' Henny. I lied. When I found that you took me for a Temptation, I let it go at that. I used to walk around there every night in time to meet you, pretending I had just come out. I'd never get a look in on the 'Temptation' chorus, Henny. I was only hoping one of the 'Temptation' girls might know of something she had turned down."

"Dora."

"I'm a fake, Henny. I'm a has been. All that I want now is middle-aged quiet, Henny. You'll never know—you'll never know—what such happiness would mean to me—"

"With me?"

"With you."

"Thank God," said Henny and reached out for her hand—"thank God for those gray hairs, Dora."

(Copyright, 1927, by the McClure Newspaper Syndicate)

NOTICIAS MUNDIALES DE ULTIMA HORA

Atendiendo a la importancia que tiene el estudio del español en los Estados Unidos, particularmente en esta gran metrópoli tan inmediata a territorio hispanoamericano, diariamente aparece en "The Times" esta sección española con algunas interesantes noticias de ultima hora. Tres veces por semana se insertara una lección práctica elemental de castellano, y los lunes encontrará el lector dos lecciones para estudiantes adelantados.

A cuantos deseen aumentar sus conocimientos de español les conviene leer esta columna todos los dias.

NOTAS TELEGRAFICAS

Una Legión Aspira a los Empleos de la Prohibición

WASHINGTON, Abril 21.—La noticia de que 2500 empleos de la Oficina de la Prohibición van a quedar comprendidos en el Servicio Público, ha alborotado a todo el pais. Veinticinco mil personas han presentado ya sus solicitudes, y la Comisión del Servicio Público espera que unos setenta y cinco mil peleen por conseguir estos puestos. Peticiones de impresos correspondientes a las solicitudes de empleo, y de informes relativos a los exámenes a que deban someterse los solicitantes han estado llegando de todos los rincones del pais, ya sea en persona, ya por correo, y aun por telégrafo.

Comed Una Hoja de Lechuga Para Consumir el Exceso de Producción

CHICAGO, Abril 21.—"Comed una hoja de lechuga" es el novisimo grito de combate con el fin de acabar con un exceso de producción agricola. La Oficina de Economia Agricola del gobierno informó hoy que la producción de lechuga en cuatro Estados que hacen los embarques de primavera en grande escala, se calcula en 4,500,000 de canastas, o sea un aumento de veinticinco por ciento sobre la producción del año pasado. La producción particular de Arizona arroja el extraordinario aumento de trescientos por ciento.

Los Yanquis y los Franceses Son Censurados por Tardieu

NUEVA YORK, Abril 21.—Según la opinión del señor André Tardieu, la fuerza financiera es la única influencia que le queda a los Estados Unidos, ya que esta nación, debido a errores de juicio y a errores de hecho, ha perdido el último resto de la confianza plena que Europa tenia en ella en 1918. Tal opinión, y otras semejantes contra los norteamericanos y contra los franceses, están contenidas en un libro que, con el titulo "Francia y los Estados Unidos," publicará mañana el citado ministro de Obras Públicas de Francia. Refiriéndose todavia a los Estados Unidos, dice también el señor Tardieu: "El que en otro tiempo fué el idolo de Europa, se encuentra hoy sin un solo adorador." En cuanto a su propia patria, el autor dice: "Francia, en sus tratados con los Estados Unidos, casi siempre ha seguido el camino equivocado."

Los Soldados Británicos Usarán Tacones de Goma

LONDRES, Abril 21.—El ejército británico pronto estará andando sobre tacones de goma. El ruido familiar de las pisadas de los soldados marchando al amanecer por el muelle del Támesis yendo y viniendo entre el cuartel y el Banco de Inglaterra, que ellos cuidan, ha cesado ya. No se oye ya ruido alguno, porque los guardias están usando tacones de goma, a manera de experimento, el cual, según se dice, está dando tan buenos resultados, que las autoridades militares están pensando adoptar los tacones de goma para los zapatos de los soldados. Se ha llegado a la conclusión de que los tacones de goma disminuyen la fatiga y aumentan la eficiencia.

NOTAS LOCALES

Aumenta la Seguridad en la Ciudad de Los Angeles

En vez de aumentar la criminalidad en Los Angeles, ha habido una decidida disminución, según declaró ayer el Jefe de Policía, señor Davis. Entre otras cosas, dijo que la gente de Los Angeles está hoy materialmente más segura de lo que ha estado en cualquier momento durante los últimos cinco años. En el año fiscal de 1922-23 hubo 138 escalos por cada 10,000 habitantes, mientras que el año pasado el número bajó a 83 y este año a 71. En cuanto a robos, ha habido un descenso de 16 por ciento del año pasado acá.

Los Estudiantes Pueden Usar Aquí Automóviles

Los decanos de los colegios occidentales han decidido no tomar medidas contra el uso de automóviles por los estudiantes, según declaró ayer el profesor Earl J. Miller, decano de la sección de varones de la Universidad de California en Los Angeles. La resolución fué tomada en la junta anual de la Asociación de Decanos de Stockton, donde el decano Miller fué elegido presidente. Las condiciones en el Oeste, en opinión de la asamblea, no justifican las medidas extremas que se han tomado en otros lugares del Este.

El Instituto Bíblico Quiere Una Estación Radiodifusora

Una campaña encaminada a reunir $300,000 que se destinarán principalmente a instalar una estación radiodifusora para la Escuela Bíblica por Telegrafía Sin Hilos, del Instituto Bíblico, será iniciada en un futuro próximo, según declararon algunos de los directores de la institución. Un comité de cien hombres de negocios o de carrera se está formando y se reunirá en el Instituto Bíblico el dia 26 del corriente, a mediodía, para completar los planes que se han de seguir en dicha campaña. Esta será dirigida por el Dr. John McInnis, decano, y por el Dr. Charles E. Hurlburt, superintendente del instituto.

Charlas Infantiles para Chiquillos de Escuela

Número 330

A la derecha del fogón se hallaba un objeto—¿no adivinarian ustedes nunca lo que era! Era un medio leño aplasado con cuchillo por el lado plano, y de unos dos pies de largo. quizá (At the right-hand side of the fireplace was something—you would never guess what! It was half a log smoothly whittled on the flat side and some two feet long, maybe). Frente a él, en el piso, había un pedazo de jaboncillo o jabón de sastre tajado en punta a navaja (In front of it, on the floor, was a bit of soapstone whittled to a point).

SHIPPING and Los Angeles Harbor NEWS

COLE OUTLINES HARBOR POLICY

New Manager Speaks to San Pedro Realty Board

Glowing Picture of Future Sketched at Dinner

Program for Development on Large Scale Revealed

A program of port development portending improvements as great as all now constituting Los Angeles Harbor, was outlined by F. B. Cole, manager for the Los Angeles Harbor Department, in a speech before the San Pedro Realty Board at Robal Inn. It represents his first commitment of a general policy of port development, since his recent appointment.

He envisioned the rebuilding of practically all San Pedro's rich waterfront, realization of a modern ferry system, unification of rail service to terminals through the city-owned belt railway, establishment of big passenger liner terminals in the outer harbor and eventual transfer to the outer harbor of all yacht anchorages.

Industrial development at the port is only beginning, Cole said, adding that another big industry, the nature of which he did not divulge, is negotiating for a location on Terminal Island, while several other large payroll plants have their eyes on the port as a site for future industries.

Pointing to the importance of trucking cargo to and from the port, he sketched a number of major traffic arteries which are being pushed from the heart of Los Angeles to San Pedro, and to the short-cut across West Basin which would be a great saver in time. Ultimately, he declared, the railway drawbridge across West Basin would have to be eliminated as a great source of delay to shipping.

Negotiations were progressing favorably, he said, with the Southern Pacific, whereby the city would take over upward of a mile of frontage, including 1000 feet of Seaside, for $1,000,000 terminals and other improvements.

RESERVE OF CARGO CARRIERS PROJECTED

The United States Shipping Board will restore sixty of its inactive freight carriers to active reserve status to meet emergencies in transporting American grain this season, it is announced by Gen. Dalton. Most of the vessels will operate out of the Gulf, carrying the surplus crops to the Far East, Africa and South America.

It marks the second occasion wherein the Shipping Board has been able to relieve a tense shipping shortage, the vessels being put to emergency freight service last year first on grain and later when private bottoms were withdrawn from general trade in favor of the more remunerative coal trade to England. Shipping men assert the holding ready of the sixty ships will have a chastening influence on rate structures, which had threatened to rise to prohibitive figures due to shortage of bottoms.

"It also brings home to the farmers and inland residents the need of supporting a strong merchant marine policy for their own good as well as for manufacturers," declared one local shipper.

Incidentally the Shipping Board has just published a booklet presenting a complete panorama of the merchant marine service of the board, with maps, illustrations, trade data, ships and routes of the twenty-four steamship lines operated by the government. It is declared of great value to American business men, commerce organizations, importers, exporters, educators and all interested in development of the American merchant marine. It is being distributed by the statistical division, Merchant Fleet Corporation, Washington.

Denials were issued in San Francisco yesterday of the rumor that the International Mercantile Marine is negotiating for the purchase of the Luckenbach Line, one of the largest and fastest intercoastal services with nineteen ships in its fleet. The denials were from Lewis Luckenbach, vice president, now on the coast, and from L. E. Archer, Pacific Coast manager for the I.M.M.

However, there are still those who discount the denial, pointing to the favor which the intercoastal trade holds in the eyes of P. A. S. Franklin, head of the I.M.M., and to the fact that he now has $30,000,000 idle cash available for reinvestment, through sale of Atlantic lines to foreign groups.

The Morgan interests have been loosely mentioned with the I.M.M. and their larger entry into the intercoastal service long has been forecast.

Already the I.M.M. operates the Panama Pacific intercoastal service with three liners and another nearing completion, while the Ocean Transport with three freighters also recently entered this field.

The rush of Pacific cargoes to Europe is on to escape the change in freight rates soon to go into effect. The Furness freighter London Merchant, Capt. A. W. Anderson, getting away from here for the British isles today with more than 10,000 tons aboard. Most of it is canned fruit from the North Pacific, but the ship took 23,000 boxes of Southern California oranges and several hundred tons of general cargo here. Among the dozen passengers a board is Miss Grace Wilson, daughter of a Nome gold reporter, bound for London to become the bride of Capt. Teague, whose steamer, City of Bagdad, is due in the foggy city simultaneously with the London merchant. Los Angeles passengers included Mrs. Ada Harriet Riley, Mr. and Mrs. George Mitchell and Miss Margaret Mitchell, all bound for London.

The Admiral liner Emma Alexander has been chartered by the Long Beach lodge of Elks, No. 888, for the latter's annual outing, for an excursion to Ensenada, Lower California, May 27. Members of other antlered herds in Southern California will be invited to make the trip.

Yellowfin tuna are reported running in volume off Cape San Lucas, Mexico, 900 miles south of Los Angeles, and several tenders have returned here with twenty to forty tons each of the fish. A fleet of more than 100 large fishing craft was dispatched from here several weeks ago to the cape.

The Panama Mail liner Colombia is due at sunrise today with passengers and freight from New York and Central American ports. Tomorrow morning will see the arrival of the Panama Pacific liner Finland, also from New York, with several hundred travelers and 3500 tons of east coast cargo.

The Red Star liner Lapland will make a special 100-day cruise along Central America, South America and around Africa, sailing from New York January 16, 1928, according to L. E. Archer, coast manager for the International Mercantile Marine Company. The cruise will be conducted jointly by the I.M.M. and the American Express Company. The latter's two past cruises there have been on Royal Mail ships, but the Royal Mail has none available for the following winter. Stops will permit trips to the interior of Africa.

SHIPPING

PASSENGER SCHEDULE

ARRIVING

(Hour given below is docking time.)

April 22—

Admiral Schley, San Diego, 10 p.m. 154
Yale, San Diego, 9 p.m. 155
Nome City, San Francisco, 5 p.m. 160
Colombia, New York, 8 a.m. 165
Avalon, Avalon, 8:30 p.m. 165

April 23—

Harvard, San Francisco, 10 a.m. 158
Finland, New York, 8 a.m. 164
Avalon, Avalon, 8:30 p.m. 165

April 24—

Humboldt, San Francisco, 6 a.m. 88
Mosselyk, Antwerp, 8 a.m. 167
Emma Alexander, San Diego, 7 a.m. 153
Harvard, San Diego, 2 p.m. 155
Yale, San Francisco, 10 a.m. 155
Avalon, Avalon, 8:30 p.m. 165

VESSELS SAILING

April 22—

Emma Alexander, San Diego, 11 a.m. 153
Yale, San Francisco, 4 p.m. 155
Avalon, Avalon, 10 a.m. 165
Colombia, San Francisco, 5 p.m. 165
London Merchant, London, 2 a.m. 167
Dinteldyk, London, 2 a.m. 167

April 23—

Admiral Schley, Portland via S. F., 11 a.m. 154
Harvard, San Diego, 5 p.m. 155
City of Los Angeles, Honolulu, noon 156
Nome City, San Francisco, 5 p.m. 160
Avalon, Avalon, 10 a.m. 165

April 24—

Emma Alexander, Seattle, via S. F., 11 a.m. 153
Humboldt, San Francisco, 5 p.m. 88
Harvard, San Francisco, 4 p.m. 155
Yale, San Diego, 2 p.m. 155
Finland, San Francisco, 7 a.m. 164
Avalon, Avalon, 10 a.m. 165

VESSELS IN PORT

Midnight, Thursday, April 21

PASSENGER VESSELS

London Merchant, steamer (British) 158
Avalon, steamer 165
City of Los Angeles, steamer 156
Emma Alexander, steamer 153
Dinteldyk, steamer (Dutch) 167

CARGO VESSELS

Andry, whaler (Norwegian) ..... Long Beach
Georgian, steamer 178

AIR MAIL SCHEDULE

Now in effect: Universal postage rate of 10 cents per half ounce anywhere in the United States or Canada applies on all mailes sent via Air Mail.

Transcontinental air mail service to and from Southern California is operated in both directions daily, leaving Air Mail Airport (Los Angeles) at 7:35 a.m. Pacific Time, and arriving at Hadley Field (New Brunswick, N. J.) at 5 p.m. Eastern Standard Time (the second day). Arrival at the New York City postoffice is one hour later.

Westbound departure from Hadley Field is at 12:45 p.m., Eastern Standard Time, with arrival at Los Angeles at 5:25 p.m. Pacific Time (the second day).

The Los Angeles daily closing for air mail is 6:30 a.m. at Arcade Station, and at 5:45 a.m. at Little Tokyo. The air mail letter boxes, painted red, white and blue, and located in various parts of the city.

Items for the air mail are restricted to not more than fifty (50) pounds in weight and no one item (has) eighty-four (84) inches in length and girth combined.

PACIFIC COAST ROUTE

Collections are made at all air mail boxes not later than 9 p.m., and at the Arcade Station postoffice not later than 10:55 p.m.

The route will be operated on the following schedule: Northbound, leave Los Angeles 12:01 a.m. Arrive at Bakersfield 1:45 a.m.; Fresno, 3:30 a.m.; San Francisco, 5:30 a.m.; Seattle, 2 p.m. Southbound, leave Seattle 2:45 a.m.; San Francisco, 12 noon; Fresno, 2 p.m.; Bakersfield, 3:30 p.m. Arrive Los Angeles 5 p.m.

LOS ANGELES ARRIVALS AND DEPARTURES

ARRIVED, THURSDAY, APRIL 21

Ship—	Time	From	Cargo	Captain	Operator
PANAMAN, steamer	1:30 a.m.	San Francisco	General	Galdick	Amer.-Hawaiian S.S. Co.
SUNIK, tanker (French)	1:40 a.m.	Tyne	Ballast	Brown	Anglo-Saxon Pet. Corp.
ADMIRAL SCHLEY, steamer	3:40 a.m.	Portland	Passengers	Berg	Pacific S.S. Co.
MYSTIC, steamer	6:00 a.m.	San Francisco	General	Olmstead	Munson-McCormick Line
CHILDAR, tanker	7:45 a.m.	Tocopilla	Ballast	Edmondson	Chile S.S. Co.
SANTA MARIA, tanker	8:10 a.m.	Balboa	Ballast	Swenson	Union Oil Co.
PALOMAR, tug	9:00 a.m.	San Diego	Ballast	Muntz	Star & Crescent Trans. Co.
GAELIC STAR, motorship (British)	9:55 a.m.	San Francisco	General	Phillips	Blue Star Line
YALE, steamer	10:20 a.m.	San Francisco	Passengers	Self	Los Angeles S.S. Co.
OLYMPIC, tanker	12:10 p.m.	Seattle	Ballast	Andersch	Olympic S.S. Co.
DISTRICT OF COLUMBIA, tanker	1:15 p.m.	Richmond	Ballast	Smith	Standard Oil Co.
HARVARD, steamer	1:45 p.m.	San Diego	Passengers	Magee	Los Angeles S.S. Co.
MADRAS CITY, steamer (British)	2:40 p.m.	Vancouver	General	Tippett	Can.-Amer. Shipping Co.
EMMA ALEXANDER, steamer	3:00 p.m.	Seattle	Passengers	Harris	Pacific S.S. Co.
AVALON, steamer	3:15 p.m.	Avalon	Passengers	Mussetter	Wilmington Trans. Co.
CAPE HENLOPEN, tanker	4:05 p.m.	Yokohama	Ballast	Rosenberg	Cal. Pet. Corp.
CASCADE, steamer	10:00 p.m.	Anacortes	Lumber	Johansen	R. K. Wood Lumber Co.

SAILED, THURSDAY, APRIL 21

Ship—	Time	For	Cargo	Captain	Operator
HUGOTON, tanker	3:36 a.m.	Ponce	Oil	Nickerson	C. D. Mallory & Co.
RICHFIELD, tanker	8:30 a.m.	Oakland	Oil	Lee	Richfield Oil Co.
AVALON, steamer	10:15 a.m.	Avalon	Passengers	Mussetter	Wilmington Trans. Co.
LOMPOC, tanker (British)	11:20 a.m.	Yokohama	Oil	Pearse	Anglo-Saxon Pet. Corp.
DOROTHY ALEXANDER, steamer	12:00 p.m.	Seattle	Passengers	Zak	Pacific S.S. Co.
PORT ARMSTRONG, steamer	1:35 p.m.	San Francisco	General	Rasmussen	Nelson S.S. Co.
MINDOCINO, tanker (Norwegian)	2:30 p.m.	Rio de Janeiro	Oil	Kristenson	Pan-American Oil Co.
YALE, steamer	4:30 p.m.	San Diego	Passengers	Self	Los Angeles S.S. Co.
HARVARD, steamer	4:30 p.m.	San Francisco	Passengers	Magee	Los Angeles S.S. Co.
ADMIRAL SCHLEY, steamer	5:45 p.m.	San Diego	Passengers	Berg	Pacific S.S. Co.
ROSE CITY, steamer	6:30 p.m.	Portland	Passengers	Westerberg	McCormick S.S. Co.
CANADIAN COASTER, steamer (British)	5:00 p.m.	Ocean Falls	General	Gilbert	Can. Gov. Merchant Marine
GREYLOCK, steamer	10:00 p.m.	Philadelphia	General	Schmidt	Intercity Line
MYSTIC, steamer	11:00 p.m.	Havana	General	Olmstead	Munson-McCormick Line
MONTANAN, steamer	8:25 p.m.	San Francisco	General	Tapley	Amer.-Hawaiian S.S. Co.
WILLAPO, steamer	1:30 p.m.	San Francisco	General	Overton	Williams Line
STANWOOD, steamer	6:30 p.m.	San Francisco	General	Swanson	McCormick S.S. Co.
CITY OF VICTORIA, steamer (British)	7:25 p.m.	Rotterdam	General	McPhail	Coughlin Co.
TRINIDAD, steamer	4:45 p.m.	Eureka	Ballast	Andreason	Hammond Lumber Co.
PALOMAR, tug	5:15 p.m.	San Diego		Muntes	Star & Crescent Trans. Co.

Movements between 9 p.m. and midnight from operators' advices and radio reports.

DUE TO ARRIVE AND SAIL TODAY

VESSELS DUE TO ARRIVE, FRIDAY, APRIL 22

Ship—	Berth.	District.	From	Cargo.	Operator.
ADMIRAL SCHLEY, steamer	153	Wilmington	San Diego	Passengers	Pacific S.S. Co.
YALE, steamer	155	Wilmington	San Diego	Passengers	Los Angeles S.S. Co.
NOME CITY, steamer	160	Wilmington	San Francisco	Passengers	Nelson S.S. Co.
COLOMBIA, steamer	165	Wilmington	Avalon	Passengers	Panama Mail S.S. Co.
AVALON, steamer	165	Wilmington	Avalon	Passengers	Wilmington Trans. Co.
HEFFRON, steamer	191	East Basin	Everett	General	Itchakan Line
PARIS CITY, steamer (British)	Anc.	Anchorage	Galveston	General	J. A. Moore
TRITONIA, steamer (British)	Anc.	Anchorage	Galveston	General	Dodwell & Co.
WEST IVAN, steamer	230	Terminal Island	San Francisco	General	Amer.-Asiat. Orient Line
CELTIC STAR, motorship (British)	230	Terminal Island	San Francisco	General	Blue Star Line
SUCAREBO, steamer	158	Wilmington	Grays Harbor	General	Transmarine Line
KANJU MARU, tanker (Japanese)	119	Wilmington	Tokohama	Lumber	Associated Oil Co.
WILLIAM F. HERRIN, tanker	119	West Basin	Avon	Ballast	Associated Oil Co.
EMMA S. COPPAGE, tanker	173	Wilmington	Baltimore	Ballast	Cal. Pet. Corp.
PEVERARDER, tanker (British)	158	Long Beach	Portland	Ballast	Bank Line Tank & Trans. Co.
LEBEC, tanker	240	Terminal Island	Tokohama	Ballast	General Pet. Corp.
JAPAN ARROW	240	Terminal Island	Tokohama	Ballast	Standard Trans. Co.
HORACE K. BAXTER, steamer	L.B.	Long Beach	Seattle	Lumber	Baxter Lbr. Co.
SANTA INEZ, steamer	Anc.	Anchorage	Eureka	Lumber	Mahony Lbr. Co.
A. A. WARNER, steamer	Anc.	Anchorage	Coos Bay	Lumber	Coos Bay Lbr. Co.
SUTORPCO, steamer	Anc.	Anchorage	Seattle	General	Transmarine Line

VESSELS DUE TO DEPART, FRIDAY, APRIL 22

Ship—	Berth.	District.	For	Cargo.	Operator.
EMMA ALEXANDER, steamer	153	Wilmington	San Diego	Passengers	Pacific S.S. Co.
YALE, steamer	155	Wilmington	San Francisco	Passengers	Los Angeles S.S. Co.
COLOMBIA, steamer	165	Wilmington	Avalon	Passengers	Panama Mail S.S. Co.
AVALON, steamer	165	Wilmington	Avalon	Passengers	Wilmington Trans. Co.
PARIS CITY, steamer (British)	Anc.	Anchorage	Yokohama	General	Dowsdown S.S. Co.
TRITONIA, steamer (British)	Anc.	Anchorage	Yokohama	General	Blue Star Line
CELTIC STAR, steamer (British)	230	Terminal Island	Newark	General	Transmarine Line
SUCAREBO, steamer	158	Wilmington	Newark	Oil	Associated Oil Co.
WILLIAM F. HERRIN, tanker	119	West Basin	Avon	Lumber	Associated Oil Co.
SANTA INEZ, steamer	Anc.	Anchorage	Guaymas	General	Mahony Lbr. Co.
SUNOCO, steamer	153	West Basin	New York	Oil	Transmarine Line
CAPE HENLOPEN, tanker	119	West Basin	New York	Oil	Cal. Pet. Corp.
LENA LUCKENBACH, steamer	227	Terminal Island	San Francisco	General	Luckenbach Line
MADRAS CITY, steamer (British)	Anc.	Anchorage	London	General	W. R. Smith & Sons
PANAMAN, steamer	175	Wilmington	Boston	General	American-Hawaiian S.S. Co.
DISTRICT OF COLUMBIA, tanker	97	San Pedro	Richmond	Oil	Standard Oil Co.
KOYO MARU, tanker (Japanese)	119	West Basin	Tokohama	Oil	Nippon Tankers Co.
MONTEBELLO, tanker	191	Wilmington	Ohama	Oil	Union Oil Co.
OLYMPIC, tanker	191	West Basin	Seattle	Oil	Olympic S.S. Co.
SANTA MARIA, tanker	191	West Basin	Cristobal	Oil	Union Oil Co.
SUNIK, tanker (French)	167	Wilmington	Lang's End	Oil	Anglo-Saxon Pet. Corp.
UTACARDON, tanker	150	Wilmington	Ohama	Oil	Union Oil Co.
HARTWOOD, steamer	73	San Diego	Port Hueneme	Lumber	Hartwood Lbr. Co.
INDIANA, steamer	177	Wilmington	Portland	General	McCormick S.S. Co.
LONDON MERCHANT, steamer (British)	158	Wilmington	London	Passengers	Furness Pacific Line
PORT ANGELES, steamer	200	East Basin	San Francisco	Ballast	Nelson S.S. Co.
DINTELDYK, steamer (Dutch)	167	Wilmington	London	Passengers	Holland-American Line
SAMOA, steamer	224	Terminal Island	Eureka	Ballast	Hammond Lbr. Co.
GAELIC STAR, motorship (British)	230	Terminal Island	Liverpool	General	Blue Star Line
YELLOWSTONE, steamer	197	East Basin	Grays Harbor	Ballast	Sudden & Hottman, Inc.

fishing today with more than 10,000 tons aboard. Most of it is canned fruit from the North Pacific, but the ship took 23,000 boxes of Southern California oranges and several hundred tons of general cargo here. Among the dozen passengers a board is Miss Grace Wilson, daughter of a Nome gold reporter, bound for London to become the bride of Capt. Teague, whose steamer, City of Bagdad, is due in the foggy city simultaneously with the London merchant. Los Angeles passengers included Mrs. Ada Harriet Riley, Mr. and Mrs. George Mitchell and Miss Margaret Mitchell, all bound for London.

The Admiral liner Emma Alexander has been chartered by the Long Beach lodge of Elks, No. 888, for the latter's annual outing, for an excursion to Ensenada, Lower California, May 27. Members of other antlered herds in Southern California will be invited to make the trip.

Yellowfin tuna are reported running in volume off Cape San Lucas, Mexico, 900 miles south of Los Angeles, and several tenders have returned here with twenty to forty tons each of the fish. A fleet of more than 100 large fishing craft was dispatched from here several weeks ago to the cape.

The Panama Mail liner Colombia is due at sunrise today with passengers and freight from New York and Central American ports. Tomorrow morning will see the arrival of the Panama Pacific liner Finland, also from New York, with several hundred travelers and 3500 tons of east coast cargo.

The Red Star liner Lapland will make a special 100-day cruise along Central America, South America and around Africa, sailing from New York January 16, 1928, according to L. E. Archer, coast manager for the International Mercantile Marine Company. The cruise will be conducted jointly by the I.M.M. and the American Express Company. The latter's two past cruises there have been on Royal Mail ships, but the Royal Mail has none available for the following winter. Stops will permit trips to the interior of Africa.

Rustress, motorship	71				
Juanita R., motorship	Long Beach				
Kalfarli, steamer (Norwegian)	197				
Nome City, steamer	232				
Madras City, steamer (British)	Anchor				
Yale, steamer	155				
Vergara, steamer	94				
Gaelic Star, motorship (British)	223				

OIL CARRIERS

Chilbar, tanker	207
Cape Henlopen, tanker	119
District of Columbia, tanker	119
Koyo Maru, tanker (Japanese)	119
Montebello, tanker	191
Olympic, tanker	191
Santa Maria, tanker	191
Sunik, tanker (French)	167
Utacardon, tanker	150
San Gerardo, tanker (British)	167
Tacoma, tanker (British)	167
Tritonia, steamer (British)	197
Utacarbon, tanker	167
Corrales, steamer	74
Cabezon, steamer	224
Hartwood, steamer	73
Lebec, steamer	Long Beach
Missouth, steamer	224
Port Angeles, steamer	200
Samoa, steamer	224
Samoa, steamer	224
Yellowstone, steamer	195

LOCATION OF BERTHS

OUTER HARBOR—Nos. 36 to 73.
SAN PEDRO—Nos. 74 to 86.
WEST BASIN—Nos. 101 to 122
WILMINGTON—Nos. 150 to 190.
EAST BASIN—Nos. 191 to 201.
TERMINAL ISLAND—203 to 241.
Long Beach not numbered.

COAST AND GEODETIC SURVEY

TIDES, APRIL, 1927
Los Angeles Harbor

LOW WATER

Day	Time	Height Ft.	Time	Height Ft.
22	7:37 a.m.	0.4	8:07 p.m.	2.0
23	8:41 a.m.	0.2	9:35 p.m.	1.9
24	10:01 a.m.	0.1	9:40 p.m.	1.9
25	11:05 a.m.	—0.1	11:10 p.m.	2.4
26	11:52 a.m.	—0.3	.....	.....
27	0:06 a.m.	1.8	12:34 p.m.	0.5
28

FINANCIAL

...LIC UTILITY PROFITS MOUNT

...ted Gas and Electric Reports for Year

...Gain Over 1926 Placed at 6.2 Per Cent

...ted Gross Revenue Up $3,622,942

...ports of the Standard Gas ...ctric Company for the year ...ember 31, last, after all ...rging preferred dividends, ...ow to $6,272,743.81, as com... ...ed $5,959,416.72 in the pre... ...ear, an increase of $2,094,... ...or approximately 62.8 per cent. ...ding to the company's annual ...rt sent to stockholders yester... ...day by L. O'Brien, president. ...is equivalent to $5.25 a share ...on the average amount of common ...tock outstanding during 1926 and ...o $4.59 a share on the 1,240,... ...00 shares of common stock outstand... ...ing on December 31, last, as com... ...pared to $4.25 a share on the ...1,200,000 shares outstanding at the ...close of 1925.

GROSS MOUNTS

...Consolidated earnings of the Stand... ...ard Gas and Electric Company and ...its wholly and affiliated companies ...reported on the basis of Inter... ...national public security hold... ...ings for the year of 1926 were equal ...to $4.59 a share on the common stock ...of the company with $5 a share at the ...end of the preceding year. Con... ...solidated gross earnings in 1926 ...totaled $10,... ...to 180,453,374.

...Net income in 1926 totaled $10,... ...at Public Service, ...ainst $7,370,117 in the ...ceding year, a gain of $3,823,042, ...or 51.9 per cent. Dividends paid on ...preferred stock in 1926 amounted ...to $2,918,, ...as against $2,485,988 in ...1925.

...In addition to cash dividends at ...the rate of $6 a share on the com... ...mon stock, a special common stock ...dividend was declared, equal to one-... ...half of a share per share. The ...cash dividend on the com... ...mon stock for the first quarter of ...1927 was declared at the rate of ...$1.50 a share, or $6 annually.

...SOUTH WIDE

...Earnings of the company at the ...end of the year were $672,359,383 and ...the company's properties were serving ...approximately 2,000,000 people, having a total ...population estimated at 8,700,000, in... ...cluding the cities of Pittsburgh, ...Minneapolis, St. Paul, ...Sioux City, San Diego and San ...Bernardino. Supply due to operation ...of the ownership plan, the ...company is now, or will soon be, ...supplying electric energy to ...practically all of the communities ...within a radius of 100 miles of ...Pittsburgh, Minneapolis, St. Paul, ...Sioux City, San Diego and San ...Bernardino.

...Operations of Standard Power and ...Light Corporation, service during ...the year was extended to ninety-nine ...communities with a total ...population of 1,000,000, as of December ...31, all utility companies ...comprising the system had a total of ...1,200,000 customers, supplied with ...electric service, an increase ...of 200,000 over 1925. ...Connected load increased ...2,000,000 kilowatts to 2,429,775 ...kilowatts, electrical out... ...put was 7,607,288,832 kilo... ...watt hours, an increase of 2,30 per ...cent, output totaled 64,969,297 ...kilowatt hours.

TRANS-PACIFIC MAR...

Following schedule of sailing is ...provided by the Los Angeles tourist ...office:

April 20, from Los Angeles, Hall to ...Panama Canal Zone and Mediterra... ...nean ports.

April 22, from San Francisco, ...for Honolulu, Kobe, Shanghai, ...Hongkong, Manila and Singapore.

April 23, from San Francisco, Hall ...for Honolulu, Kobe, Shanghai, ...Manila and Singapore.

April 25, from San Francisco, ...for Manila.

April 26, from Seattle, Mail for Yo... ...hama, Kobe, Shanghai, ...Manila.

April 28, from Los Angeles, Hall to ...Honolulu, Kobe, Shanghai, ...Hongkong, Manila and Singapore.

April 29, from San Francisco, ...for Honolulu, Kobe, Shanghai, ...Hongkong, Manila and Singapore.

April 30, from Seattle, Mail for Yo... ...hama, Kobe, Shanghai, ...Manila.

For connection at Seattle, ...sail... ...leave Los Angeles the third ...date of sailing via Shelter Island.

To connect at San Pedro for ...Hawaiian Islands every other ...leaves Los Angeles at 6:30 ...only.

Note—To connect at San Francisco ...must leave Los Angeles on steamer ...not later than 2:30 p.m. the ...date of sailing.

...Operator.

...C. D. Mallory & Co.
...Richfield Oil Co.
...Dillingham Trans. Co.
...Santa Fe Pac. Corp.
...Pacific S.S. Co.
...Nelson S.S. Co.
...Los Angeles S.S. Co.
...Hammond Lbr. Co.
...Los Angeles S.S. Co.
...Pacific S.S. Co.
...McCormick S.S. Co.
...Merchant Marine
...Isthmian Line
...Williams Line
...McCormick S.S. Co.
...Coastwise Line
...Crescent Trans. Co.

...Operator.

...Pacific S.S. Co.
...Los Angeles S.S. Co.
...Nelson S.S. Co.
...Panama Mail S.S. Co.
...Dillingham Trans. Co.
...Isthmian Line
...A. R. Sherry
...Dominion S.S. Co.
...Blue Star Line
...Transpacific Line
...Associated Oil Co.
...Mallory Line
...Transpacific Line
...Cal. Pet. Corp.
...Lurline Line
...R. Smith & Sons
...Hawaiian S.S. Co.
...A.-Am.-Orient Line
...Cal. Pet. Corp.
...Transmarine Line
...Standard Trans. Co.
...Matson Line
...Wood Lumber Co.

...RES

...Operator.

...C. D. Mallory & Co.
...Richfield Oil Co.
...Dillingham Trans. Co.
...Santa Fe Pac. Corp.
...Pacific S.S. Co.
...Nelson S.S. Co.
...Los Angeles S.S. Co.
...Associated Oil Co.
...Los Angeles S.S. Co.
...Pacific S.S. Co.
...McCormick S.S. Co.
...Merchant Marine
...Isthmian Line
...Hawaiian S.S. Co.
...Williams Line
...McCormick S.S. Co.
...Coastwise Line
...Crescent Trans. Co.

...REPORT

...TION OF AMERICA!
...America is re-open...
...Health Service and
...receive refresh thro...
...Harbor for rest
...chine at sea.

...STATION

...1925 miles from Los Angeles.
FINLAND, New York for San Diego, ...from San Diego.
HAGAN, Los Angeles for Seattle, 19... ...from Cape Flattery.

9 p.m., April 21

MYSTIC, San Francisco for Los Angeles, ...miles from Los Angeles.
CATHWOOD, Port San Luis for Kaoh... ...miles from Kaohsiung.
WEST CACTUS, Montevideo for San ...1482 miles from San Francisco.
YORK CITY, Los Angeles for Juneau, ...from Los Angeles at 1:30 a.m., Oct.
BURMA, Balboa for Los Angeles, 696 ...Los Angeles at 4 a.m., Oct.

9 a.m., April 21

GREYLOCK, Los Angeles for Philadel... ...miles south of Los Angeles.
HUGHTON, Los Angeles for San Juan, ...south of Los Angeles.
EL CIRCO, Los Angeles for Yokoha... ...miles south of Los Angeles.
EDWIN CHRISTENSON, Los Angeles for ...York, 5576 miles south of Los Angeles.
SAN TIBURCIO, Balboa for Los Angeles, ...miles south of Los Angeles.
FINLAND, Balboa for Los Angeles, 1... ...south of San Diego.
INVERARDER, St. Helens for Los Angeles, ...miles south of Los Angeles.

8 a.m., April 21

WEST CACTUS, Montevideo for San ...1250 miles south of San Francisco.
WASHINGTON, Salina Cruz for San ...at Pedro, 1375 miles south.
STANWOOD, Los Angeles for San ...2 miles north of Los Angeles.
CASCADE, Ancortes for Los Angeles, ...north of Los Angeles.
ORLENE, Port San Luis for San Diego, ...north of San Diego.
BROOKINGS, Bowling Harbour, San ...Los Angeles, 125 miles north of San Diego.
DOROTHY ALEXANDER, Los Angeles for ...Francisco, 423 miles north of Los Angeles.
MYSTIC, Los Angeles for San Diego, ...south of Los Angeles.
HASOBEL, Los Angeles for Philadel... ...miles south of Los Angeles.
ROSE CITY, Los Angeles for San Francisco, ...miles north of Los Angeles.
CANADIAN COASTER, Los Angeles for San ...Francisco, 237 miles south of San Francisco.
COALINGA, Balboa for Los Angeles, ...south of Los Angeles.
HORACE X. BAXTER, San Pedro for Bandon, ...miles south of San Francisco.

SAN FRANCISCO STATION

8 p.m., April 22

HAGAN, Los Angeles for Seattle, 958 ...miles north of Los Angeles.
RHINE MARU, Portland for San Pedro, ...miles south of Portland.
WEST FARALLON, Guam for San Francisco, ...miles from Guam.
MAN CITY, Seattle for Long Beach, ...miles north of Seattle.
PRESIDENT LINCOLN, Seattle to San ...2,200 miles from Seattle.
MAUNAKEA, San Pedro for Honolulu, ...miles from San Pedro.
CANADIAN FARMER, San Diego for ...miles from San Diego.
HANOVER, Los Angeles for Honolulu, ...miles from Los Angeles.
FINLAND, San Pedro for San Francisco, ...from San Pedro.
SAN TOMAS, Guaymas for San Francisco, ...miles from Guaymas.

8 p.m., April 21

MARGARET DOLLAR, San Francisco for ...miles from San Francisco.
CARMONA, Port San Luis for San Diego, ...from Port San Luis.
MAUNAWILI, Honolulu for San Francisco, ...from Honolulu.
AUSTRALIA, Vancouver for San Francisco, ...miles from San Francisco.
LEGEAL, Portland for Los Angeles, ...from Portland.
WHITNEY OLSON, San Diego for Los ...171 miles from San Francisco.
WILLIAM F. HERRIN, Port Los Angeles, ...miles from San Francisco.
CAMOPEAK, Los Angeles for San Francisco, ...miles from San Francisco.
MACHOLOT, Los Angeles for San Francisco, ...miles from San Francisco.
CATHERINE G., Seattle for San Francisco, ...miles from Seattle.
HAMLIN J. McCORMICK, San Francisco for ...Portland for San Francisco, ...miles from Portland.
MONTANA, Los Angeles for San Francisco, ...miles from San Francisco.
SIERRA, San Francisco for Honolulu, ...from San Francisco.
DOROTHY ALEXANDER, Los Angeles for San ...Francisco, 423 miles from San Francisco.

NAVAL ORDERS

WASHINGTON, April 21. (Official) ...Navy ...orders:

Ensign F. P. Tibbitts to Submarine ...Lieut. Commander R. W. Wilkins to Submarine ...Commander F. L. Reichmuth to U.S.S. ...Commander F. L. Lofberg to U.S.S. ...Lieutenant-Commander A. T. Cox to ...Detroit.

Lieutenant-Commander W. A. Rose to ...then aboard.

Lieut. H. C. Johnston to U.S.S. ...Lieut. R. H. Prescott to Submarine ...Lieut. R. R. Dillon to Submarine ...Lieut. (j.g.) H. Gilbert to Submarine ...Lieut. F. L. Conger to Submarine ...Lieut. (j.g.) H. Harris to U.S.S. ...Chief Boatswain G. C. Rogers to ...Memphis.

Boatswain M. C. McEnroy to Submarine ...Base.

Chief Gunner P. E. McCoy to U.S.S. ...Chief Machinist's Mate ...to U.S.S. ...Chief Radio Electrician R. I. ...Navy Station.

Electrician C. C. Abraham to U.S.S. ...Electrician George Traub to U.S.S. ...Electrician H. F. Lotz to U.S.S. ...Electrician G. L. Yps to U.S.S. ...Seattle.

Chief Pay Clerk M. A. Hamlin to ...Seattle.

Lieutenant-Commander J. K. Reed to ...Station.

Lieut. J. H. Kent to U.S.S. ...Lieut. J. E. McKeever to U.S.S. ...Lieutenant-Commander G. R. Fink to ...Station.

Lieut. Silas Bent to U.S.S. ...Lieut. M. R. Peyton to U.S.S. ...Lieut. R. H. Wyatt to U.S.S. ...Seattle.

Lieut. W. J. Carey to U.S.S. ...Lieut. (j.g.) J. Mahoney to U.S.S. ...Lieut. A. E. Ushkow to U.S.S. ...Lieut. A. ...

Ensign R. S. Cowing to U.S.S. ...Ensign E. V. Dawson to U.S.S. ...Ensign J. M. ... to U.S.S. ...Ensign H. C. McMillan to U.S.S. ...Ensign O. F. Nesbit to U.S.S. ...Ensign Morrison Perry to U.S.S. ...Boatswain W. ... to U.S.S. ...Seattle.

MARINE CORPS ORDERS

Capt. W. Dalton, ... to U.S.S. ...Capt. A. H. Noble to U.S.S. ...First Lieutenant H. K. ... to U.S.S. ...Seattle.

Following promoted to ...Lieutenant-Colonel: G. J. Hyland, R. ...Major: C. F. Kengott, E. ...Captain: J. W. Bleasdale, ...Col. R. G. Addison to ...Capt. W. J. McGill to ...Capt. W. F. Fisher to ...First Lieutenant: J. ...Col. F. M. Hoy to ...Col. F. M. Wilcox to ...Col. F. M. ... to ...Lieut.-Col. C. F. McDonald to ...Capt. W. E. Ely to ...Capt. W. ... to ...Following promoted to ...Major: First Lieut. ...D. Foster, First Lieut. ...F. O. Rogers, Chicago, Quartermaster ...Maj. A. E. Woodruff to ...Maj. T. H. Fitzgerald to ...Maj. W. ... to ...Maj. R. ... to ...Maj. ... to ...Capt. ... to ...Capt. M. C. ... to ...Capt. ... to ...Capt. J. D. ... to ...

...Proposed ...w California ...onal Property Tax Law

...of Assembly Bill ...1955, as passed by ...houses of Califor... ...Legislature, NOW ...pending.

Copy on request.

...Investment Securities Dept.

...L. Rich Company
...Established 1919
...MEMBERS SECURITIES
...Pacific Coast Stock Exchange
...Stock Exchange
...Phone TRinity 6426

...Buying and Selling Orders ...On All Exchanges

...Rankin & Co.
...Los Angeles Stock Exchange
...Exchange Bldg.
...Phone TRinity 4000

...M. Clifford
...Investment Counselor
...and Financial Analyst
...Securities to Sell?
...Will close upon Bond ...Issues
...Advice in public reviews ...of securities;—a most ...important
...Special investigations ...and research work.
...Reports upon request.
...Los Angeles

HOTEL BUSINESS HEALTHY

Los Angeles Biltmore Earnings Reflect State of Business; First Quarter Prosperous

BY EARLE E. CROWE

Earnings of hotel properties in any city have a definite value as indices of the state of business. In a city like Los Angeles where the increasing influx of visitors contributes measurably to the temporary supply of circulating medium, and later to the permanent store of wealth through the substantial proportion of visitors that returns as permanent residents, the earnings of the hotels assume more than the usual significance. For the purpose of the index, the operations of the Los Angeles Biltmore are taken as typical of the trend.

Aside from the importance of the Biltmore earnings as an index of business, the fact that the property has been a notable financial success is a real tribute to the vision of the men who conceived and sponsored the project purely as a civic enterprise. In three years of operation, the Biltmore earnings have progressed at an increasing rate each year, and now in the fourth year of operation it is estimated that net will increase 20 per cent over 1926.

NEW HIGH HIT

The first quarter of this year set a new high record in the business of the Biltmore. For a period of six weeks in this quarter the management turned away from 200 to 300 applicants for accommodations daily. The number of guests in the three months' period totaled 110,000, and reservations in April have been well above the same month of 1926.

Gross income in the three months amounted to approximately $1,500,000, according to figures supplied by the Treasurer's office, and net was $335,-000, an increase of about 30 per cent over net income for the corresponding period of last year. If this rate is maintained for the remaining quarters of the year, allowing for seasonal variations, the total for the year is expected to better 1926 by approximately 20 per cent.

For the twelve months of 1926 gross earnings established a new high in the history of the Los Angeles Biltmore Company at $4,500,000. Net income amounted to $310,000, after deducting all charges, including depreciation, Federal taxes, interest, etc., or an increase of 77 per cent over net in 1925. Profits in 1926 amounted to $175,000 after all charges.

COMMON BENEFITS

After allowing for dividends on the $1,900,000 6 per cent preferred stock, the 1926 earnings were the equivalent to approximately $4.50 on the 38,000 shares of common outstanding. Earnings in 1925 were about 65 cents on the common, on which no dividends have yet been paid.

The Los Angeles Biltmore Company, operating the hotel property, is a unit separate from the other hotels under the management of John McE. Bowman. Mr. Bowman, who is president of the Los Angeles Company, is also president of the Bowman Biltmore Hotels Corporation, which operates hotel properties in New York, New London, Ct., Florida, Havana, Cuba, and Rye, N. Y. The Atlanta Biltmore and the Providence Biltmore are all under the Bowman management, as will be the projected Santa Barbara Biltmore. Lee A. Phillips of Los Angeles, leading spirit in the financing of the Los Angeles property, is a director of the Bowman Biltmore Hotels Corporation.

Following the seasonal trend of hotel earnings in Los Angeles, the management of the Biltmore expects a decline from the high level of the first quarter, although the coming months will undoubtedly exceed the record of last year. The first quarter results were obtained without the aid of conventions, which should have their effect in the next few months.

Last of Navels to Move Before First of Month

Virtually all the remaining carloads of navels and miscellaneous varieties of oranges will be shipped by May 1, it is estimated by the orange sales department of the California Fruit Growers' Exchange. On the 11th inst. about 3750 cars remained for shipment, according to the exchange.

Sales of exchange oranges have been running about 1000 cars weekly and 175 to 200 cars of lemons. This record volume, the exchange reports, is returning to California from $1,500,000 to $2,000,000 weekly. The actual crop of California navels as re-estimated by the exchange on the 1st inst., indicated a reduction of around 1000 actual carloads from previous figures.

Valencia shipments from Central California began last week. A few scattering shipments have been made from Southern California.

Morrison Mine Stock Restored to Local Board

Having furnished the Los Angeles Stock Exchange with a certified report of its financial condition and a complete statement of its affairs sworn to by the president of the company, the stock of the Morrison Development Company will be restored to the list on next Monday, the exchange announced last night.

The reports of the company show that contracts have been let and money furnished for the completion of the winze which should cut to ore within the next fifty or sixty feet and reports from the engineer of the company would indicate that this will be accomplished within the next twenty days, the exchange states.

B. H. Balter, the new president of the company, informed the exchange that he has entirely reorganized the company's affairs.

Citizens Trust Opens Atwater Office Saturday

Tomorrow the Citizens' Trust and Savings Bank will open its twenty-fifth branch, to be known as the Atwater branch, located at 3210 Glendale Boulevard, it was announced yesterday from the head office. A reception will be held from 9 a.m. to 9 p.m.

Work will begin immediately on a new building for this branch at the corner of Larga avenue and Glendale Boulevard. Owing to delay in adjustment of a recent street-widening controversy, the branch is being opened in temporary quarters. It is expected that the new building will be ready for occupancy before the close of the current year.

March Output of Autos Off From Year Ago

WASHINGTON, April 21. (AP)—March automobile production in the United States amounted to 386,721 cars, as compared with 422,728 during the same month last year. The Commerce Department, in making the announcement today, said the decline from last year's total was caused by a decreased demand for passenger machines, since the March, 1927, production of commercial vehicles was 45,086, as against 41,612 in the same month last year.

The March production, however, was ahead of that recorded in previous months of this year. February production was 298,750 and January, 294,216.

CALIFORNIA UTILITIES' PROFITS UP

Net Combined Earnings of Gas and Electric Group Gains $6,531,789

Combined net operating revenue of the public utilities engaged in supplying electric light and power and artificial and natural gas and doing more than 98 per cent of the gas and electric business in California in 1926 amounted to $774,316,768.90, as compared with $67,684,979.41 in the preceding year, an increase of $6,631,-789.59, or nearly 10 per cent, according to a statement prepared by the department of finance and accounts of the California Railroad Commission.

The same companies reported total operating revenues for 1926 at $154,-131,313.19, an increase of $10,910,-632.42, or 7 per cent, over the aggregate of $143,219,680.77 in the preceding twelve months. Operating expenses increased $4,369,842.93, or nearly 6 per cent, from $75,534,701.36 in 1925 to $79,904,544.29 in the year just closed.

The net operating revenue of the companies furnishing electric light and power was $55,670,678.68 in 1926, as against $49,679,765.38 in 1925, a gain of $5,990,893.30, or 12 per cent, while the companies supplying gas reported earnings from this type of public-utility service at $18,546,090.22, as compared with $18,005,194.03 in the preceding year, a gain of only $540,-896.19, or 3 per cent.

Securities of Butter and Egg Market Offered

Offering will be made today of an issue of $2,100,000 first mortgage 5 1-2 per cent serial gold bonds of the Chicago Mercantile Exchange at 100 and interest by the First Trust and Savings Bank and Lawrence Stern & Co. The bonds mature March 1, 1931 to 1947, inclusive.

The Chicago Mercantile Exchange is located at Washington and Franklin streets, Chicago. The entire capital stock of the Chicago Butter and Egg Building Corporation is held in trust by the board of directors of the Chicago Mercantile Exchange for the benefit of its members.

The Chicago Mercantile Exchange their bankers state, is the most important factor in the United States in the marketing of butter and eggs and at present has a membership of approximately 500. Net annual earnings based on a conservative renting schedule after operating expenses and taxes are estimated at $527,577, or more than 2.8 times the maximum annual interest charges of $115,500 of this issue.

Bank of England Reduces Rate to 4 1-2 Per Cent

LONDON, April 21. (AP)—The Bank of England reduced its rate from 5 to 4½ per cent today. The Bank of England thus fulfilled the expectations of the money market.

The bank's action was made possible by the recent influx of gold, which, since the beginning of the month has totaled more than £3,000,-000 (about $15,000,000.)

For the last few days the money market had become easy largely through special operations in connection with wiping out the Bank of France's debt to the Bank of England. Open-market discounts weakened also and the bank's minimum of 5 per cent proved ineffective.

The reduction was anticipated by the stock market for the last day or two, gilt-edged and government stocks being buoyant. A period of easy money is anticipated in financial circles unless there are unforeseen adverse happenings abroad.

FINANCIAL INDEX

The following index will be found convenient for quickly locating information in this issue of The Times:

	Page
Bank clearings	14
Bond quotations	14
Business News	13
Building permits	12
Citrus fruits	17
Cotton	17
Coffee	16
Eggs, poultry (butter and eggs)	17
Flaxseed	17
Foreign exchange (money)	14
Grains	14
Live stock	16
Metals	17
Naval stores	17
Oil Field News	17
Produce, Los Angeles	17
Sugar	17
STOCKS—	
Boston	14
Chicago	17
Los Angeles	15
New York Stock Exchange	16
New York Curb	15
New York Times averages	17
Salt Lake	17
San Francisco	15
Standard Oils	14

INVESTMENT RALLIES ON LOCAL MART

Decline of Several Weeks Halted; New Support Adds 7 Cents to 2.60

Reports that the loss to the Los Angeles Investment Company through the reduction in the crude oil price has more than been offset by increased real estate sales had a strengthening effect on the company's stock on the Los Angeles Stock Exchange yesterday. The decline of the past several weeks was halted at 2.53 and under new buying support the stock rallied 7 cents to a close at 2.60.

The oils continued irregular. Julian Petroleum preferred sold off further to 7, where most of the sales were made. Julian lost a fraction to 1 3-8. Richfield closed 1-4 of a point lower at 17 3-8, and California Petroleum closed a fraction of a point lower at 25 1-4. Standard Oil of California rallied 1-4 point to 24 3-4 and Union lost 3-8 of a point to a close at 41 7-8, after selling to 42 1-4 in the morning.

Southern California Edison common at 32 1-8 was 1-4 point higher. Edison rights added 2 cents to 55 and the 7 per cent and 6 per cent preferred issues held firm at 28 1-4 and 25, respectively. Bancitaly Corporation closed ½ lower at 111 1-8. Bank of Italy lost a point to 173½ and Bancitaly rights closed firm at 2.50, after selling off to 2.45 in the morning and later rallying to 2.57½.

Trading in the mining list was light. North Star lost ½ cent to 2½. Western Apex was off the same amount to 24½, and New Gibraltar rallied 3 cents to 13½. Big Jim was off ½ of a cent to 33½ and Boundary Cone held firm at 8. Sunnyside Consolidated was also firm at 5.

NATIONAL LEAD CUTS BIG MELON

Dividend of 50 Per Cent in Common and 50 Per Cent in New Preferred Declared

NEW YORK, April 21. (AP)—Stockholders of the National Lead Company will be paid a dividend of 50 per cent in common stock and 50 per cent in new 6 per cent preferred, on the common, it was announced today by Edward J. Cornish, president of the company, after stockholders had approved an increase in authorized capital from $50,-000,000 to $100,000,000.

The new stock will consist of $25,-000,000 of 7 per cent cumulative Class "A" preferred; $25,000,000 of 6 per cent cumulative Class "B" preferred, and $50,000,000 common stock amounts to $25,000,000. The Class "B" preferred is a new issue.

A proposal to eliminate the provision in the company's charter for the redemption of the 7 per cent preferred stock also was adopted, thereby making that issue noncallable.

Directors later took formal action on the stock dividend as had been outlined by President Cornish at the annual meeting. Officers were re-elected.

MINING REVIVAL IN RANDSBURG SECTION

MANAGER OF WINDY PROPERTY SAYS MANY NEW MINES TO OPEN SHORTLY

Between fifty and sixty large mines will be in operation in the Randsburg district within the next few months, according to Oliver Phillips, superintendent of the Randsburg Development Company's Windy mine, who was a recent visitor in Los Angeles.

"While many new holes are being opened up in the Randsburg district," Mr. Phillips said, "there are a great number of prospectors who are taking up old claims and working them for their low-grade ore which can now be milled at a profit, whereas the cost of milling was prohibitive at the time of their discovery."

MARCH EARNINGS OF CELOTEX, REPORTED

Net profits of the Celotex Company of Chicago for March, after all charges, including depreciation and bond and note interest had been deducted, were $202,772.02. The company manufactures an insulating building material made from sugarcane fiber. Celotex has developed an increasing foreign market, being exported to forty-two foreign countries.

INDUSTRIAL ALCOHOL IN NEW HANDS

Interests Identified With Air Reduction Get Control and Elect Directors

NEW YORK, April 21. (AP)—Control of the United States Industrial Alcohol Company was obtained today by interests identified with the Air Reduction Company, who succeeded in electing seven of the thirteen directors at the annual stockholders' meeting. No change in management is contemplated.

The six new directors elected were C. E. Adams, president of the Air Reduction; F. D. Adams, S. T. Bedford, Guy Cart, S. F. Pryor and C. H. Walker, all of whom are reported to have been sponsored by Percy A. Rockefeller, a large stockholder in both the Air Reduction Company, of which he is also a director, and the alcohol company. H. R. Arthur, re-elected a director, is also reported to be associated with the Rockefeller group.

The following directors were re-elected: Jules F. Bache, George F. Brewster, R. R. Brown, J. Horace Harding, Adrian H. Larkin and P. J. McIntosh.

The new board of directors will meet the 26th inst., at which time it is expected that one of the Rockefeller representatives will be elected chairman. R. R. Brown will continue as president and there will be no other change in the other officers.

London Daily Radio

BY ARTHUR W. KIDDY

[Copyright, 1927, New York Evening Post, Inc.]

LONDON, April 21. (By Wireless) As forecast in this column yesterday, the Bank of England reduced its discount rate today to 4½ per cent from 5 per cent.

The tone of the market was good, especially for British funds and South African mines. Securities were helped by the bank rate cut, especially since it had not been universally expected.

The latest advices from Japan are somewhat mixed, and the local situation appears to be bad, and a further banking failure was announced with others expected. On the other hand, the appointment of Takahashi as Finance Minister has a good effect, and it is believed the new Japanese government will protect the external obligations of the Taiwan Bank, although it is not known what may happen locally.

The big iron and steel company, Vickers, Ltd., presents a satisfactory report for last year, showing a substantial recovery after the prolonged depression.

Leopoldina Railway shares rose as a result of the announcement that the government of the State of Rio has authorized the application on new base rates, to take effect May 1.

The Clearinghouse

News of Spring Street

Yale Porch, controller of the California Bank, was the principal speaker before the Los Angeles Bank Auditors' Association at their regular monthly meeting last night at the University Club. His subject was "Expense, Control and Distribution." About 100 bank auditors are members of the association and last night was California Bank night.

Celite Company Pays

The regular quarterly dividend of 1 7-8 per cent on the 7½ per cent Class A perferred stock and 7½ per cent Class B preferred stock, and the regular quarterly dividend of 50 cents a share on the 40,000 shares of no-par value common stock of the Celite Company have been declared and will be paid on May 1 to stockholders of record the 25th inst.

Pamphlet Issued

A new booklet containing the complete picture of the Sun-Maid Raisin Growers' Association has been published and is being distributed by Stevens, Page & Sterling and other bankers who participated in the company's recent financing.

Net Earnings of Tractor in Slight Gain

SAN FRANCISCO, April 21. (Exclusive)—Caterpillar Tractor Company today reported net of 88.4 cents per share for the first quarter of 1927, against 86 cents for the quarter last year. Despite a severe cut in price made during the latter part of the period, the report indicates the company earned $1,000,000 more in gross and $37,500 in net this quarter.

The regular dividend of 30 cents per share, or $1.20 a year, was declared, payable May 25 to stockholders of record May 14.

Sales gained substantially, totaling $6,671,001 this year, against $5,677,-403 in the same period last year.

The figures, it was said, are estimates, as inventories are not taken until the end of the year.

SALE OF CALIFORNIA EASTERN BONDS HALTED

The First Securities Company authorized the following announcement yesterday:

"The public offering, scheduled for next week, of the California-Eastern Oil Company first mortgage bonds has been postponed for a period of thirty days, or until certain representations made to us are verified to our satisfaction."

RAY COPPER SENDS OUT FINAL NOTICE

NEW YORK, April 21. (AP)—Final notice has been served on Ray Consolidated Copper stockholders, who have not exchanged their shares for Nevada Consolidated debentures, that proceedings for the dissolution of the company soon would be instituted and expenses must be borne by the company and deducted from the assets then in hand, thus reducing the amount to which they would be entitled. More than 95 per cent of the stock has been exchanged.

BANK HOLDS TO TRADE VIEW

New York Institution's Mid-April Bulletin Continues Optimistic on Outlook for Prosperous Year

BY PAUL WILLARD GARRETT

[Copyright, 1927, by New York Evening Post, Inc.]

NEW YORK, April 21. (Exclusive)—That mid-April finds underlying conditions in the country as good as they were a year ago if no better, is the belief of the National Bank of Commerce in New York. The authorities of this bank right along have stuck to the view that the present business structure rests on a foundation more solid than is commonly appreciated. From the beginning of the year they have held out very definite hopes for a prosperous 1927 and the bank's monthly bulletin published today reiterates this attitude.

While retail distribution is apparently about as high as a year ago in dollar aggregates allowance should be made for the difference in price levels. Commodity prices are distinctly lower than they were at this time in 1926, so a total in sales of retail stores, chain stores and mail-order houses equal to last year really reflects a larger physical volume of goods. Reasoning along this line, the bank reckons that consumers are taking more goods than they did a year ago, which as the bank says "is certainly a healthy condition."

Still another indication that conditions are as good as they were at mid-April, 1926, is to be found in the increased stability of business that results from the lower level of commodity prices. Gently falling commodity prices tend "to lessen risks" and to inject a more cautious spirit. Says the bank "manufacturers and merchants are scanning credits carefully with a disposition to restrict them more rigidly than heretofore. This policy, together with sharp competition is likely to result in the further weeding out of weak concerns, but the final effect is to strengthen the business structure as a whole."

In commenting upon the increase in loans by banks for stock market operations economists of the National Bank of Commerce find no reason for alarm. They believe that the total "has been comparatively small when considered in relation to new securities marketed in the United States last year which amounted to over $6,000,000,000, excluding issues for refunding." The total market value of securities listed on the New York Stock Exchange at the beginning of 1927 was $76,546,000,000. What the future of money rates will be the bank does not presume to guess, but to them the available data does not indicate "any imminence of extremely easy money unless gold should flow toward us."

DISMISSAL TO BE PENALTY

WASHINGTON, April 21. (AP)—Any employee of the Leviathan or any other Shipping Board vessel who is directly or indirectly responsible for the transportation or concealment of liquor aboard will be discharged. The warning comes from President Dalton of the Merchant Fleet Corporation.

Cotton Spinning Industry More Active in March

WASHINGTON, April 21. (AP)—The cotton spinning industry was more active during March than in February and also than in March last year, the Census Bureau's monthly report today showed.

Active spindle hours were 9,628,-990,121, or an average of 260 hours per spindle in place, compared with 8,266,211,131, or an average of 222 in February this year and 9,163,305,890, or an average of 242 in March last year.

Spinning spindles in place March 31 totaled 37,035,710, of which 32,819,-288 were operated at some time during the month, compared with 37,044,-988 and 32,972,102 for February this year and 37,556,146 and 33,293,382 for March last year.

The average number of spindles operated during March was 40,618,367, or at 109.7 per cent capacity on a single shift basis, compared with 39,-781,564 or at 106.8 per cent capacity in February this year and 38,633,982 or at 102.9 per cent of capacity in March of last year.

RUGG IS SPEAKER

State Association Hears Address on Safe Deposit Future

J. M. Rugg, vice-president of the Citizens' National Bank, last evening addressed the California State Safe Deposit Association on "The Future of Safe Deposit." This organization is interested in co-ordinating safe-deposit procedure and practices.

A great increase in safe-deposit business in future years is expected, Mr. Rugg said, owing to the widespread ownership of securities resulting from employee-ownership and customer-ownership campaigns, the persistent education of the public to keep their valuables in safety, and to the rapid growth of this community.

STOCKS RALLY IN LAST HOUR

General Motors Leads Advance With 7-Point Gain

Large Current Earnings Give Rails New Strength

Steels Weaken as Reduction in Business Reported

NEW YORK, April 21. (AP)—A sensational last-hour advance of over 7 points in General Motors common to a new record high at 195 overshadowed all other developments in today's stock market. Early irregularity was followed by a period of strength in which speculative interest veered from the industrials to the rails, but the late outburst in General Motors induced heavy profit-taking in other quarters, leaving closing quotations irregular.

Contrary to expectations in many quarters, the New York Federal Reserve Bank rate was announced as unchanged at 4 per cent, despite the reduction in the Bank of England rate earlier in the day from 5 to 4½ per cent. Banks called about $15,-000,000 in loans during the day, but plenty of call money was available at the renewal figure of 4 per cent. Brasmuch as a large portion of American funds in London are invested in government and other long-term securities rather than short-time paper, no immediate return flow of funds is expected as a result of the lower interest rates in England.

The rally in General Motors had all the earmarks of a drive against the short interest, although it undoubtedly received its inspiration from predictions of record-breaking first-quarter earnings and prospects of a substantial extra cash dividend. At today's top price the stock, allowing for the 50 per cent stock dividend, fulfills the prediction of a 100-point advance reported to have been made by Thomas Cochran, a partner of J. P. Morgan & Co., on the eve of his departure for Europe last year.

Rails gave a fairly good demonstration of strength with buying influenced by reports of large current earnings and prospects of special dividend distributions. Despite reports of heavy property damage by recent storms and floods in the Middle Western and Southwestern sections of the country, stocks of carriers in those regions were in good demand. Another long list of new high records was established, including Atchison, Union Pacific, Missouri Pacific common and preferred,

(Continued on Page 18, Column 1)

6% Tax Free Income
Serial Maturities 1928—1937
$1,000 and $500 Denominations

ALL these attractive investment features are obtained in Municipal Improvement Certificates—a form of investment devised and offered by the Municipal Bond Company, to combine the proven security of California Street Improvement Bonds with convenient denominations and maturities and a generous 6% income, completely tax free.

Every buyer of school bonds, street bonds, or other tax exempt securities, should investigate these securities. A descriptive booklet will be gladly mailed you on request. Just send name and address below.....

Name .....

Address .....

MUNICIPAL BOND COMPANY

1110 Hellman Bank Building Phone: TRinity 3801
LOS ANGELES
817 John D. Spreckels Bldg., SAN DIEGO

A WORD TO THE MUNICIPAL BOND BUYER

Have you ever considered improving the net return from your municipal holdings through the inclusion of well-selected irrigation bonds?

These bonds are a legal investment for California Savings Banks and are entirely exempt from both Federal Income and California Personal Property Taxes. They represent a direct ad valorem tax lien against all land in the District, ranking equally with City and County Taxes, and ahead of all mortgages, present or future, including those made by the Federal Land Bank.

For your investment, we suggest EL DORADO IRRIGATION DISTRICT General Obligation 6% Coupon Bonds, due 1948-1964. District embraces a highly fertile area in El Dorado County, California, comprising over 30,000 acres, surrounding the City of Placerville, and including 6000 acres of pear, plum and peach orchards. Population exceeds 4,000.

Prices to yield 6%

San Francisco
Oakland
San Diego
Long Beach
Riverside
Pomona
Pasadena

Alvin H. Frank & Co
INVESTMENT SECURITIES
910 Hellman Bank Bldg. Phone TRinity 6131
SEVENTH & SPRING LOS ANGELES

1927 Analyses

S. S. Kresge Co.
F. W. Woolworth Co.
McCrory Stores Corp'n

The above analyses are now ready for distribution.

Send for copies

Merrill, Lynch & Co.
Members New York Stock Exchange
411 I. N. VAN NUYS BLDG., LOS ANGELES, CALIF. Phone TRinity 6511
Chicago Detroit Milwaukee Denver New York

TAX EXEMPT SECURITIES
YIELDING ATTRACTIVE RATES
District Bond Company
SUITE 901 TITLE INSURANCE BLDG.
TELEPHONE METROPOLITAN 0024

STEVENS PAGE & STERLING
UNDERWRITERS DISTRIBUTORS
INVESTMENT BONDS
FOUNDED 1915

CALIFORNIA PETE. CO.
RICHFIELD OIL CO.
SHELL UNION OIL CO.
STANDARD OIL CAL.
UNION OIL CO. CAL.
UNION ASSOCIATES

Buying or Selling orders solicited on above stocks for cash or margin.

CAHN-McCABE & CO.
716 South Spring Street
Members of Los Angeles Stock Exchange

The reason why you get so much advice free is because most of it isnt worth anything --------we dont advise its our business to serve you----rapidly and efficiently-------
Wagy & Benchley
at 420 Stock Exchange Bldg
Phone TUcker 9986
Member Los Angeles Stock Exchange

For Exacting Investors

THE Guaranteed First Mortgage Certificates of this Company are designed especially for investors who demand an even higher degree of safety than is afforded by individual mortgages and who want to know that their interest will be paid promptly on due dates by a responsible institution —without even the clipping of coupons.

If these factors are interesting to YOU, we shall be glad to mail you the descriptive booklet

Mortgage Guarantee Company
626 South Spring St., Los Angeles
Telephone · · · Trinity 0831
Capital, Surplus, Profit $6,500,000.00 · · · · Resources $50,000,000.00

Wheat Prices Up on Hard Freeze in Winter Belt

CHICAGO, April 21. (Exclusive)—Freezing weather in Kansas, with temperatures as low as 20 deg. above zero in the western part of that State, and abnormally low temperatures over the entire belt for this season of the year, combined with the forecast for a fairly general freeze over night, brought in a marked increase in speculative interest in wheat. Prices advanced 2@2¾c over Wednesday's finish to a high of 1.35 for May and 1.31⅛ for July, with the close about the top, with net gains of 1⅝@2¼c, with July leading. May finished at 1.34⅝@1.34¾, July 1.31⅛@1.31⅛ and September 1.29⅝@1.30.

Corn was stronger with wheat early, but reacted and closed ⅛c lower to ½c higher, the former on May, which finished at 71¾, July 77¾ and September 81¼@81⅜. Oats were ⅛@⅜c higher, with May 45⅛@45¼, July 45⅜ and September 45¼. Rye advanced ⅝c, with May 1.03⅝@1.03¾ and July 1.00⅝.

Messages from the Southwest were decidedly conflicting as to whether the wheat crop had been damaged by the freeze or not. As much as one-half inch of ice was claimed in parts of Kansas, and at some points the plant turned black. Kansas City men, as well as B. W. Snow and R. O. Cromwell, local crop observers, expressed the belief that the cold weather would be beneficial rather than detrimental, but the general trade was inclined to the belief that the freeze at least had not helped the crop, and there was a marked broadening in commission-house interest. The forecast was for a freeze over the greater part of the grain belt overnight.

Wheat in parts of Kansas is in the second joint, and around 3,000,000 acres are estimated to have been caught in the first or second joint by the low temperatures. Fair weather is expected to follow the recent excessive rains, with somewhat higher temperatures in the Canadian and American Northwest. Spring-wheat seeding, however, is badly delayed in many sections, and is not expected to be general in the prairie provinces until around May 1.

There was heavy buying of May wheat here by a local professional, who was covering shorts and at the same time he went out of a line of long corn.

Strength in wheat gave corn a moderate advance early, but longs started to sell and found support lacking, and a drop of ⅝@1⅛c from the best figures followed, with May leading. The latter closed 5⅜c under July, against 5⅛c under on Wednesday. In the face of liberal buying of May and selling of July by a local house that has been active in doing it for several days. Fears of a reduced acreage were expressed in some quarters, due to the flooded condition of low-lying land, and field work is somewhat behind normal at the present time.

Investors were fair buyers of July and September oats, while the Northwest bought May and sold July, the spread narrowing fractionally. Unfavorable weather conditions were the main bullish influence. The seaboard reported fair export sales to England, but did not give quantities.

Bulk of the trade in rye was in exchanging between May and July at 3c difference, with prices higher in sympathy with wheat. The seaboard reported 100,000 bushels sold for export.

Despite liquidation by holders of May lard, with a net loss of 2½c, the distant futures were stronger and closed the same as Wednesday. Carriers took the May lard and sold July, while new buying of deferred futures gave them support, as offerings were well taken.

Meats were under pressure from longs and short ribs closed 17½c lower for July, while May gained 5c. Bellies finished 17½@20c lower.

RANGE OF PRICES

	Open	High	Low	Close
Wheat—				
May	1.33¼	1.35	1.33¼	1.34⅝
July	1.30⅝	1.31⅛	1.30	1.31⅛
September	1.28⅛	1.29	1.28⅛	1.29⅝
Corn—				
May	.72⅝	.72⅝	.71⅝	.71⅝
July	.77⅝	.77⅝	.77	.77⅜
September	.81¼	.81⅝	.81	.81⅜
Oats—				
May	.44⅞	.45¼	.44⅞	.45⅛
July	.45⅛	.45⅜	.45⅛	.45⅜
September	.44⅞	.45⅜	.44⅞	.45¼

WINNIPEG WHEAT

May	1.41⅝	1.43⅜	1.41¼	1.43⅜
July	1.39	1.40⅝	1.38⅝	1.40

CASH GRAINS

Wheat: No. 2 red, 1.35¼@1.35⅜; No. 3 red, 1.34⅛; No. 4 red, 1.31⅛; No. 1 hard winter, 1.38⅛.

Corn: No. 2 mixed, 73; No. 2 yellow, 73; No. 6 yellow, 66⅝; No. 2 white, 74⅛; No. 4 white, 68⅛@69⅝; No. 5 white, 68; No. 6 white, 67; sample grade, 55@65.

Oats: No. 2 white, 48; No. 3 white, 44⅛@47½; No. 4 white, 36⅝@45½; sample grade, 35½@40.

NEW YORK GRAINS

NEW YORK, April 21. (AP)—Wheat: Spot, firm; No. 1 dark northern spring, c.i.f. New York, all rail, 1.61⅛; No. 2 hard winter, f.o.b. New York, all rail, 1.59⅝; No. 2 mixed durum, do., nominal; No. 1 Manitoba, lake and rail, to arrive, 1.62⅝, in bond.

Corn: Spot, unsettled; No. 2 yellow, c.i.f. track, New York, all rail, 89⅛; No. 3 yellow, do., 85⅝.

Oats: Spot, firm; No. 2 white, 54⅛.

LOCAL GRAINS

ARRIVALS AT LOS ANGELES

Wheat, 2 cars; barley, 5; corn, 6; milo, 5; kafir, 3; flour, 5; rice, 2; poultry feed, 2; coffee, 3; total, 38. Hay, 22.

Local milling prices California grains, f.o.b. Los Angeles, yesterday:

Wheat	2.40
Yellow corn, No. 2	1.88
Milo	1.85
Feed barley, sacked	1.60

Local hay quotations, corrected weekly by Los Angeles Grain Exchange:

	Per ton.
No. 1 dairy alfalfa (new crop)	18.00@20.00
No. 1 barley hay	15.00
No. 1 barley hay	15.00@17.00

BAY CITY ATTORNEY DIES

SAN FRANCISCO, April 21. (AP)—Mountford S. Wilson, 69 years of age, attorney, died at his Hillsborough home today.

NEW YORK BOND PRICES

NEW YORK, April 21. (AP)—Prospects of an extended period of easy credit conditions encouraged trading in high-grade investment securities in today's bond market, with the result that several issues displayed unusual strength. Hope was revived in some quarters that a reduction in the Federal reserve bank rediscount rate would soon follow the lowering of the Bank of England charge, but against this was a strong feeling that no change is likely until such time as it would stimulate business rather than security speculation. Total sales were the highest in several weeks, running over $16,000,000.

Strength of United States government issues was an outstanding feature. Fourth Liberty 4 1-4s, of which sales totaled nearly $1,000,000, and Treasury 4 1-4s, which gained nearly a point, were the leaders of the upward movement.

Several new high prices for the year or longer were established by railway issues, including Erie "D" 4s, which touched a record high at 113, Missouri-Kansas-Texas adjustment 5s and Western Maryland 4s. Gains of a point or so were scored by Delaware and Hudson convertible 5s and Chicago Great Western 4s.

Favorable 1926 earnings reports, now being made public, stimulated public utility liens, Philadelphia Company 5 1-2s, Brooklyn Union Gas 5 1-2s, and Empire Gas and Fuel 6 1-2s moving up 1 to 2 points.

The quotations represent sales of bonds (in thousands of dollars) and the high, low and closing prices in the order given. To expedite transmission, close is omitted when same as low, and both low and close when same as high.

DOMESTIC

	Sales (in $1000)	High	Low	Close
[illegible]				

FOREIGN

	Sales	High	Low	Close
[illegible]				

Total sales, $16,292,000; previous day, $12,874,000; week ago, $12,342,000; year ago, $13,876,000; two years ago, $13,484,000; January 1 to date, $1,183,857,000; same year ago, $1,047,355,000; same two years ago, $1,194,682,000.

UNITED STATES GOVERNMENT BONDS
(Dollars and Thirty-seconds)

	Sales in $1000	High	Low	Close
Liberty 3½s	458	101-3	100-3	101
Do. 1st 4¼s	123	103-8	103-3	103-8
Do. 1st 4¼s reg.	1	103-4		
Do. 1st-2nd 4¼s	13	102-17		
Do. 2nd 4¼s	138	100-12	100-10	100-11
Do. 2nd 4¼s reg.	11	100-7		
Do. 3rd 4¼s	271	100-30	100-24	100-30
Do. 3rd 4¼s reg.	3	100-26		
Do. 4th 4¼s	2266	103-31	103-23	103-31
Do. 4th 4¼s reg.	9	103-22	103-19	103-22
Treasury 3¾s	337	103-20	103-5	103-20
Do. 4s	132	108-8	107-20	108-8
Do. 4¼s	210	113-18	112-20	113-18
Do. 4¼s reg.	3	113-8		

CLEARINGS, MONEY

Clearings yesterday were $26,680,224.82, a decrease of $2,180,312.71 from corresponding day last year.

CLEARINGS

	1927	1926	1925
Monday	$33,110,935.14	$27,467,618.55	$24,567,187.42
Tuesday	30,174,961.94	29,947,171.45	25,858,677.52
Wednesday	32,259,925.79	29,423,445.94	24,949,307.53
Thursday	26,680,224.82	28,870,547.53	22,916,477.23

BANK DEBITS

Monday	$40,598,281.00
Tuesday	36,861,274.00
Wednesday	38,641,386.00

SAN FRANCISCO CLEARINGS

SAN FRANCISCO, April 21. (AP)—Bank clearings, $32,600,000.

FOREIGN EXCHANGES

[Furnished by Farmers' and Merchants' National Bank.]

England, per pound sterling	4.85⅝
France, per 100 francs	3.94
Germany, per 100 reichsmarks	23.76
Belgium, per 100 belgas	13.96
Italy, per 100 lire	5.25
Czecho-Slovakia, per 100 kronen	2.97
Denmark, per 100 kroner	26.75
Finland, per 100 finmarks	2.53
Greece, per 100 drachmas	1.36
Holland, per 100 guilders	40.10
Jugo-Slavia, per 100 dinars	1.78
Norway, per 100 kroner	26.10
Rumania, per 100 lei	.63
Spain, per 100 pesetas	17.75
Sweden, per 100 kronor	26.84
Switzerland, per 100 francs	19.29
Hongkong, per 100 local currency	50.55

NEW YORK RATES

NEW YORK, April 21. (AP)—Foreign exchanges steady. Quotations in cents: Great Britain—Demand, 4.85⅝; cables, 4.85 11-16; sixty-day bills on banks, 4.85 15-16. France—Demand, 3.91⅛; cables, 3.91 11-16. Italy—Demand, 5.16; cables, 5.16⅛. Belgium—Demand, 13.89⅛. Germany—Demand, 23.69⅛. Holland—Demand, 39.98⅛. Norway—Demand, 25.92. Sweden—Demand, 26.75. Denmark—Demand, 26.66. Switzerland—Demand, 19.23⅛. Spain—Demand, 17.56⅛. Greece—Demand, 1.32⅛. Poland—Demand, 11.40. Czecho-Slovakia—Demand, 2.96. Jugo-Slavia—Demand, 1.76. Austria—Demand, 14.12⅛. Rumania—Demand, .64. Argentina—Demand, 42.81⅛. Brazil—Demand, 11.81⅛. Tokio—Demand, 47.75. Shanghai—Demand, 62.12⅛. Montreal—Demand, 100.10 15-16.

CALL MONEY

NEW YORK, April 21. (AP)—Call money steady; all loans, 4; closing bid, 4.

Time loans steady; mixed collateral, 60-90 days, 4⅛@4½; 4-6 months, 4⅛@4½; prime mercantile paper, 4@4¼.

BAR SILVER

NEW YORK, April 21. (AP)—Bar silver, 56⅛; Mexican dollars, 42.

LONDON, April 21. (AP)—Bar silver, 26 3-16d per ounce. Money 3¾ per cent.

FARM LOAN BONDS

[Furnished by C. F. Childs & Co., California Bank Building.]

FEDERAL LAND BANK

4½s,	J.&J.	1,	1957-37	101⅛	101⅜
4¼s,	J.&J.	1,	1956-36	101	101⅜
4½s,	M.&N.	1,	1937-22	(called for redemption.)	
4½s,	M.&N.	1,	1938-23	(called for redemption.)	
4½s,	M.&N.	1,	1939-24	(called for redemption.)	
4½s,	May	1,	1942-32	101⅛	101⅜
4½s,	Jan.	1,	1943-33	101⅛	102
4½s,	Jan.	1,	1953-33	101⅛	102
4½s,	Jan.	1,	1955-35	102⅜	102⅝
4½s,	Jan.	1,	1956-36	102⅛	102⅝
4½s,	J.&J.	1s,	1953-33	103	103⅜
4½s,	J.&J.	1,	1954-34	103⅜	103⅜
5s,	M.&N.	1,	1941-31	103	103⅜

JOINT STOCK LAND BANK

Atlanta, Ga.	5s	1932-22	100⅛	102⅛
Atlanta, Ga.	5s	1955-35	101	103
Central Illinois	5s	1952-32	100	101⅜
Chicago, Chicago, Ill.	5s	1952-32	100	102
Chicago, Chicago, Ill.	4½s	1965-35	97⅛	100
Dallas	5s	1952-32	100⅜	102⅛
Denver, Colo.	5s	1954-34	100⅛	102⅜
Denver, Colo.	5s	1956-36	101⅛	103⅜
Des Moines	5s	1952-32	99⅛	101⅜
First Texas	5s	1965-35	100⅜	102⅜
First Trust	4½s	1953-33	101⅛	102⅜
Fletcher	5s	1951-31	101	103
Greenbrier	5s	1965-35	101	103
Iowa	4½s	1956-36	100	101⅜
Kansas City	5s	1952-32	99	101⅜
Kentucky	5s	1953-32	101⅜	103⅜
Lincoln	4½s	1955-35	99	101
Lafayette, Lafayette, Ind.	5s	1954-34	102⅛	103⅜
Lafayette, Lafayette, Ind.	4½s	1955-35	100⅜	102
Louisville, Louisville, Ky.	5s	1953-33	101	102⅜
Maryland-Virginia	5s	1955-35	101⅛	103⅜
Minneapolis Trust	5s	1952-32	102	103⅜
Ohio-Pennsylvania	5s	1955-35	102⅛	103⅜
Pacific Coast	5s	1956-36	101	103
St. Louis	5s	1955-35	100⅛	102⅛
Sw., Little Rock, Ark.	5s	1956-36	101	103
Union, Detroit	5s	1955-35	101⅜	103⅜
Union, Detroit	4½s	1955-35	100	101⅜
Union, Louisville	5s	1954-34	101⅛	103
Virginian of Charleston	5s	1955-35	101	103
Virginia Carolina	5s	1955-35	101	103

Hamburg business men are puzzled at the drop within the last year of the world demand for German sausage casings.

BOSTON STOCKS

Quotations yesterday on the Boston Stock Exchange and Boston Curb, furnished by E. A. Pierce & Co., 515 West Sixth street.

	Bid.	Asked.		Bid.	Asked.
Adventure	—	25	Mason Val.	9-16	1⅜
Algomah	—	10	New Arcadian	41	55
Ariz. Com.	6⅝	7	New Corn.	22½	23
Bing. Mines	48½	48⅝	N. Butte	2⅝	2⅝
Cal. & A	69½	70	Old Dom.	13	13½
Cal. Hecla	16½	17	Ojibway	90	1⅛
Carson Hill	15	40	Quincy	18¼	18⅜
Copper R.	12⅝	13	Shannon	20	30
Davis Daly	—	3	St. Mary's	23	23¼
E. Butte	2	2⅛	Sup. & B.	30	40
Elevated	84	84⅛	S. Lake	5	—
Franklin	30	75	Swift	116	116½
Hancock	32	50	United Shoe	54½	54⅝
Isle Royale	10½	11	Do. pfd.	29	29¼
Island Creek	56	56½	Utah Apex	6	6⅛
Do. pfd.	105	107	Utah Metals	1⅛	1 7-16
Indiana	10	50	Victoria	65	100
Keweenaw	2½	3⅛	Winona	10	12
Lake Copper	90	1⅛	Amoskeag	61	62
Mass. Cons.	25	35	Mass. Gas	82½	88
Mayflower Old Col.	40	60	N. E. Tel.	126½	127
Mohawk	40	41	Pac. Mills	30	32
			U.S. F. Pow.	77	78⅛

STANDARD OILS

[Furnished by E. A. Pierce & Co., 515 West Sixth street.]

	Bid.	Asked.		Bid.	Asked.
Borne S.	51	53	Penn. Mex.	15	16½
Buckeye	51½	52	Prairie Oil	47½	47½
Chesebrough Mfg.	96	98	Prairie P.	180	190
Continental	18⅝	19⅛	Solar Refg.	182	187
Cum'land	85	90	S. Pipe	18	19
Eureka	52½	53	S. P. Oil	35½	36⅛
Galena Signal com.	10	11	S. W. P. Oil	68	73
Old pfd.	48½	52	Atl. Lobos	1	1⅛
New pfd.	38	44	S. Oil Ind.	66⅝	66⅝
Ill. Pipe	143½	144⅛	S. Oil Kan.	17⅝	17⅝
Ind. Pipe	67	67⅝	S. Oil Ky.	113	114
Nat. Tran.	14⅛	14⅛	S. Oil Ohio	340	348
N. Y. Tran.	32	33	Do. pfd.	118	119½
N. Pipe	75½	77	Swan & F.	16½	16⅛
Ohio Oil	55⅛	56	Imperial Oil	43	43⅛
Int. Pete.	31⅛	31¼	Gulf Oil	88	90
			S. Oil Neb.	47	47½
			Humble	59⅛	59⅛

In Persia when the women make social calls they pelt each other playfully with roses.

FREE Map of B. C. Mines!

Mining development is booming in British Columbia and this year its total production will surpass the Billion Dollar mark. Fill out the coupon and get our free map showing the location of all the mines of this province.

Messrs. Miller, Court & Co., Ltd.,
809-814 Vancouver Block,
Vancouver, B. C., Canada.
Dear Sirs:
Please send me your map of the mines of B.C.
Name ....
Address ....

Miller, Court & Co., Ltd.
809-814 Vancouver Block,
Vancouver, B. C., Canada
Members Vancouver Stock Exchange, Vancouver Grain Exchange, Vancouver Chamber of Mines, Standard Stock Exchange (Spokane).

BOND & GOODWIN & TUCKER
INCORPORATED
BONDS · Members L.A. STOCK EXCHANGE ·

New Issue

$278,000
CITY OF LOS ANGELES
Municipal Improvement District No. 47
(Wilmington)
Public Park 4¾% Bonds

Dated April 1, 1927 — Due April 1, 1928-66 incl.

Denomination $1000. Principal and semi-annual interest (April 1 and October 1) payable at the Treasury of the City of Los Angeles, or at Kountze Bros., New York City, N. Y.

EXEMPT FROM THE CALIFORNIA PERSONAL PROPERTY TAX AND FROM ALL FEDERAL INCOME TAXES

FINANCIAL STATEMENT
(As officially reported)

Assessed Valuation $30,000,000
Actual Valuation, officially estimated 60,000,000
Bonded Debt (less than 1% of Assessed Valuation) 278,000
Population (estimated) 20,000

Municipal Improvement District No. 47 of the City of Los Angeles comprises an area of 9.68 square miles or 6185 acres, lying northwest of Terminal Island and Long Beach Channel, including all the business district of Wilmington and the Los Angeles Inner Harbor. The Wilmington Refinery of the Union Oil Company is a part of the District, situated just within the western boundary.

The towns of San Pedro and Wilmington were annexed to the City of Los Angeles in 1910 to make the Los Angeles Harbor. Ship arrivals in Los Angeles Harbor for 1926 were 6417, an 8% increase over 1925. Fifteen new steamship services were added, making a total of 157. Tonnage handled in 1926 was over 23,000,000, making this comparatively new port the second port of the United States in amount of tonnage of ocean commerce.

The purpose of this issue of bonds is to acquire twenty acres of the Banning estate in Wilmington, to be used as a public park.

THE BONDS OF THIS DISTRICT ARE PAYABLE PRINCIPAL AND INTEREST FROM AN UNLIMITED AD VALOREM TAX LEVIED UPON ALL THE TAXABLE PROPERTY WITHIN THE DISTRICT. THESE TAXES ARE LEVIED AND COLLECTED AT THE SAME TIME AND AS A PART OF CITY AND COUNTY TAXES.

Subject to approving legal opinion of Messrs. O'Melveny, Millikin & Tuller, Attorneys, Los Angeles

MATURITIES AND PRICES

$ 7,000 due annually 1928-30 to yield 4.30%
$ 7,000 due annually 1931-35 to yield 4.40%
$ 7,000 due annually 1936-40 to yield 4.45%
$ 7,000 due annually 1941-50 to yield 4.50%
$ 7,000 due annually 1951-65 to yield 4.60%
$12,000 due 1966 to yield 4.60%

First Securities Company
IDENTICAL IN OWNERSHIP WITH
THE FIRST NATIONAL BANK OF LOS ANGELES — PACIFIC-SOUTHWEST TRUST & SAVINGS BANK
ORDERS MAY BE PLACED AT ANY OFFICE OF THESE BANKS
PACIFIC-SOUTHWEST BANK BUILDING — LOS ANGELES
TELEPHONE VANDIKE 2360

All statements made herein are derived from official and other sources which we regard as reliable, and, while not guaranteed, are believed by us to be correct.

CONSTRUCTIVE ENTERPRISE *AND* YOUR INVESTMENTS

EVERY dollar of available investment capital in this country can be put to work, safely and profitably, in constructive enterprise.

There is too great need for capital in legitimate business channels to justify a single dollar being squandered in fraudulent schemes, or in half-baked ventures of ignorant enthusiasts.

Our policy, as an Investment Banking house, has always been to provide clients with offerings which were sound, first of all, in the protection of the capital invested; and which were sound, as well, in their contribution to legitimate and constructive enterprise.

That is why, largely, we have been concerned with securities backed by first mortgages on income producing property in growing California cities. We have protected investors, we have served in the economic advancement of the state.

Investors are invited to consult us freely for information on any form of investment.

WRIGHT, ALEXANDER & GREELEY
INVESTMENT SECURITIES
LOS ANGELES
PACIFIC NATIONAL BANK BUILDING
TRINITY 0211
18 PACIFIC COAST OFFICES

FRIDAY MORNING

California Taxes Refunded Under Existing Laws
Loew's Theatre Realty Corporation
First Lien 6% Gold Bo[nds]
Due March 15, 1947
A wholly owned subsidiary of Loew's Incorporated, one of the largest producers, distributors and exhibitors of motion pictures in the world.
Price 100 and Interest to Yield 6%.
Send for Circular T-1
E. H. Rollins & So[ns]
Founded 1876
629 South Spring St. Los Angeles
Boston New York Chicago Denver San Francisco Philadelphia London

This Week's Market Letter contains a discussion on GENERAL MOTOR[S]
Copy on request.
You are invited to avail yourself of our facilities for information and advice on stocks and bonds. Your inquiries will receive careful attention, without obligation on your part.
Toole-Tietzen & C[o.]
Member Los Angeles Stock Exchange
Fire Connections to All Principal M[arkets]
300 Van Nuys Bldg., LOS ANGELES. Phone TR.

INVESTMENT BONDS
METZLER & COMPANY
727 South Spring Street

ONLY on

MILLIONS of dollars are in securities. Only p[rofits] backed by years of successful e[xperience] profit and income safety to you service—intimate, personal, sp[ecial] Wyckoff, founder of the Mag[azine of Wall Street] financial experts do more than absolutely independent of any i[nterest] or selling—they recommend telephone the exact listed secu[rities] listed securities. If you h[ave] if you require safety of judicious distribution of your organized for that very purpose

Richard Analytica[l]
An investment advisory se[rvice]
There is a booklet filled with principles of investment and tr[ading] that most investors are ma[king] between the two schools of thought stock market essentials fr[om] makes fascinating, instructive, and you can have it by filling convenient coupon.

RICHARD D. WYCKOFF STAFF, INC.,
315 West 7th St., Los Angeles
Gentlemen:
I should like to have Mr. essentials for success and the tr[...] investing and trading.
Name ....
Private Address ....

D. G. Grant J. J. DO[...]
INVESTMENT SECURITIES
CITIZENS NATIONAL BANK

E Map
C. Mines!

ing development is booming in British mbia and this year its total production will ess the Billion Dollar mark. Fill out the on and get our free map showing the loca- of all the mines of this province.

iller, Court & Co., Ltd., ancouver Block, , B. C., Canada.

send me your map of the mines of B.C.

.....

.....

er, Court & Co., Ltd.
09-814 Vancouver Block, Vancouver, B. C., Canada
ancouver Stock Exchange, Vancouver Grain , Vancouver Chamber of Mines, Standard Stock Exchange (Spokane.)

GOODWIN & TUCKER
INCORPORATED
ss L.A. STOCK EXCHANGE - Title Insurance, Tru

000
S ANGELES
nt District No. 47
rton)
4% Bonds
Due April 1, 1928-46 Incl.
al interest (April 1 and October 1) pay- ity of Los Angeles, or at York City, N. Y.

A PERSONAL PROPERTY TAX AL INCOME TAXES

TATEMENT
reported)
.....$30,000,000
ted..... 60,000,000
essed Valuation) 278,000
nated) 20,000

t the City of Los Angeles comprises an northwest of Terminal Island and Long trict of Wilmington and the Los Angeles the Union Oil Company is a part of the ndary.

were annexed to the City of Los An- or. Ship arrivals in Los Angeles Harbor s. Fifteen new steamship services were ed in 1926 was over 23,000,000, making t the United States in amount of tonnage

acquire twenty acres of the Banning es- ark.

PAYABLE PRINCIPAL AND INTEREST X LEVIED UPON ALL THE TAXABLE ESE TAXES ARE LEVIED AND COL- PART OF CITY AND COUNTY TAXES.

ney, Millikin & Fuller, Attorneys, Los Angeles

AND PRICES
28-30 to yield 4.30%
31-35 to yield 4.40%
36-40 to yield 4.45%
41-50 to yield 4.50%
51-65 to yield 4.60%
to yield 4.60%

curities Company
ENTICAL IN OWNERSHIP WITH
IONAL PACIFIC-SOUTHWEST TRUST & SAVINGS BANK
ANGELES
ES PLACED AT ANY OFFICE OF THESE BANKS
EST BANK BUILDING — LOS ANGELES
TELEPHONE VANDIKE 2366
and other interests which we regard as reliable elieved by us to be correct.

E ENTERPRISE VESTMENTS
ent capital in this country can be , in constructive enterprise.
n legitimate business channels to in fraudulent schemes, or in half.
house, has always been to provide d, first of all, in the protection of ound, as well, in their contribution e.
ncerned with securities backed by property in growing California ve have served in the economic
us freely for information vestment.

DER & GREELEY
SECURITIES
ELES
BANK BUILDING
0211
EAST OFFICES

California Taxes Refunded Under Existing Laws

Loew's Theatre & Realty Corporation

First Lien 6% Gold Bonds Due March 15, 1947

A wholly owned subsidiary of Loew's Incorporated, one of the largest produc- ers, distributors and exhib- itors of motion pictures in the world.

Price 100 and Interest to Yield 6%

Send for Circular T-15

E. H. Rollins & Sons
Founded 1876
639 South Spring St. Los Angeles
Boston New York Chicago Denver San Francisco Philadelphia London

This Week's Market Letter
contains a discussion on
GENERAL MOTORS
Copy on request.
We are invited to avail yourself of our facilities for information and advice on stocks and bonds. Your inquiries will receive our careful attention, without ob- ligation on your part.
Poole-Tietzen & Co.
Member Los Angeles Stock Exchange
Correspondents to All Principal Markets
530 Van Nuys Bldg. Phone TR. 8111

INVESTMENT BONDS
METZLER & COMPANY
727 South Spring Street

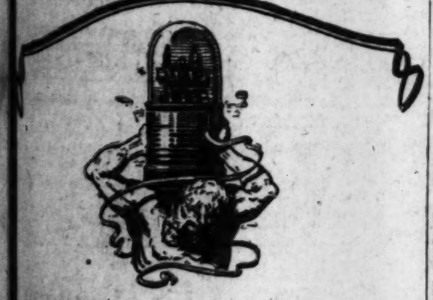

ONLY on the Shoulders of Experience!

MILLIONS of dollars are made annually in investment and trading in securities. Only personal and specific counsel, however, backed by years of successful experience can give any sizable degree of profit and income safety to your investments. Such a counsel, such a service, personal, specific—is to be had. Richard D. Wyckoff, founder of the Magazine of Wall Street, and his corps of assistants do more than chart the market fluctuations. They are entirely independent of any interests—do not execute orders for buying or selling—they recommend their subscribing members by wire or letter the exact listed securities and the *exact* time to buy or sell the listed securities. If you have $10,000 or more invested or to invest, and if you require safety of principal, maximum income and profits, with proper distribution of your investments, this is the type of service designed for that very purpose.

Richard D. Wyckoff Analytical Staff, Inc.

Investment *advisory* service for individual requirements

This is a booklet filled with pertinent information as to fundamental principles of investment and trading. It unmasks twenty glaring mistakes that most investors are making daily. It shows the difference between the two schools of thought, the fundamental and the technical. It tells how to distinguish essentials from non-essentials. It is fascinating, instructive, authoritative reading—and you can have it by filling out and mailing this coupon.

RICHARD D. WYCKOFF ANALYTICAL STAFF, INC.
453 West 7th St., Los Angeles, Calif.
Gentlemen:
I should like to have Mr. Wyckoff's booklet treating of the essentials for success and the true sources of accurate knowledge on investing and trading.
Name .....
Address .....

J. J. DORAN CO.
J. J. Doran
SECURITIES
NATIONAL BANK BLDG.
Members Los Angeles Stock Exchange
Tel. MUtual 5168

NEW YORK CURB STOCKS

NEW YORK, April 21. (AP)—Buying was on a broad scale in the curb market today, and prices displayed a strong undertone. Although strength was most pronounced among the public utilities, marked advances were common in nearly all divisions. Total sales rose to more than 350,000 shares.

Favorable 1926 earnings reports were largely responsible for the bullish enthusiasm among the utility shares. United Gas Improvement touched a new high price at 101 3-4, and substantial gains were recorded by American Gas and Electric, American Light and Traction, Commonwealth Power, and a few others.

Pipe line shares, which yesterday moved up sharply, were mixed, Illinois Pipe Line touching another new 1927 maximum at 145 1-2, while Prairie Pipe Line yielded more than 4 points on profit taking. Oil shares continued relatively inactive.

Motors inclined to heaviness, Stutz and Marmon receding a point or so. Central Aguirre Sugar, Midvale Company of Delaware and Tubize Silk advanced materially while Remington Noiseless Typewriter and Lackawanna securities were under selling pressure. Western Maryland first preferred touched a new record at 142 1-4, then declined to 141 1-2, a net gain of nearly 4 points. Rand Kardex warrants jumped 180 points to 980, a new record, on a few odd lot sales.

The closing price is entered when same as the Pur, and both low and close when same as the high.

	(Sales in Hundreds)	High	Low	Close
Acadian Weber AS	25	30		
Alabama Gt. So. Ry.	2	126	125	125
Do. pfd. AS	10	122		
Allen Oil	19	2¼		
Am. Arch.	10	110¾	109¾	109¾
Am.-Brown Bov. Fgs. vtc.	2	12	11½	
Am. Cellulose AS	10	140		
Do. 1st pfd. AS	1775	118¾	117¾	118¼
Am. Cont. Oilfields	84	9⅝	9⅝	9⅝
Amer. Exploration	1	10		
Am. Gas & El.	104	84¾	82	83½
Do. pfd.	1	101		
Am. Hos. S.S.	12	14¼	12¾	
Am. Light & Trac. AS	275	256	254	256
Am. Meravillo	2	15		15½
Am. Motor AS	325	94		
Am. Oil & L. pfd.	1	102¼	102	102¼
Am. Rolling Mills	1	68		
Am. Seal. ctf.	11	45¾	45¾	45¾
Am. Superpower	6	93¾		94
Do. pfd. XD	1	88		
Do. 1st pfd.	2	97		
Anglo Am. Oil	1	5¾		
Do. accept.	1	5¾		
Anglo Chil. Corp. Nitra.	9	10¾	10¾	10¾
Anglo Nat. A	2	9¾		
Arizona Power AS	30	84		
Arkansas Nat. Gas	1	10		
Assn. Gas & El.	4	41	40¾	41
Atlantic Lobos	1	4		
Auburn Auto AS	4	113¾	113¾	113¾
Baumohler	1	11¾		
Do. vtc.	17	11¾		
Bartgis Bros.	1	2¾		
Bayer Corp.	1	62		
Bethlehem Ste. S. A. & E. AS	300	124¾	120	
Bliss Co.	24	23¾	23¾	
Bliss Co. pfd.	1	90	90	90
Boh. Aluminum & Brass	3	15	15	15
Bohemian Sug.	3	13½	13½	13½
Brill A	1	46		46
Do. B	1	15¾		
Br. Am. Tob. ordy.	1	15¾		
Bklyn R.R.	15	43¾	43	43¾
Bklyn Edison Inc.	4	94¾		94¾
Bunker Co. new	3	23¾		
Butler Bros.	2	31¾		
Bush, Hill & Sullivan AS	2	75½	75½	75½
Butte & Western	10	8		
Calamba Mining	1	2¾		
Calif. Oil	1	17¾	17¾	17¾
Caldwell pfd. AS	10	71		
Callahan AS	100	75		
Do. pfd. AS	25	87½	87	
Can. Amiren Sugar AS	550	600	103½	106
Can. Dry AS	30	23¾	23¾	23¾
Centrifugal Pipe	121	4		
Cent. Sta. & Prod.	1	80¾		
Cities Serv. pfd.	1	88¾	88¾	88¾
Cities Serv. pfd. B	1	88¾		
Do. pfd.	1	88¾		
Do. BB pfd.	1	88¾		
Do. new	31	31¾	31½	31¾
Colombian Syndicate	25	2 3-16	2¼	2¼
Conewith, Pow.	89	47½	46¾	
Do. pfd.	2	99½		
Do. 7%	100	99	99	99
Conn. Elec. Ser.	1	33½	33	
Cons. Cop. Min.	19	3¾		
Cons. Gas & El. Balt.	1	85¼	85¼	85¼
Cons. Laundry Corp.	1	21½		
Continental Oil	1	13¾	13½	13¾
Cosden Oil	20	12¾	12¾	12¾
Creole Syndic.	1	12½	12½	
Crowell Gold	1	1		
Cumberland Pipe AS	10	94		
Curtis Pub. 7% pfd. AS	70	115¾	115	115¾
Derby Pet.	11	6¾	6¾	6¾
Do. vtc.	1	5½		
Davenport Hosiery	1	39½		
Deuts Wat. Co. AS	25	30		
Dorr & Co. AS	30	102½		
Do. A	5	97½	97½	97½
Dixon Crucible AS	60	163¾	164	163¾
Dunbar Dig. Coal	1	19¼		
Dominion Stores	1	2		
Dormer Steel	2	6		
Dunhiller Corkscrew	1	3½		
Dunhill Internatl.	11	20	20	20
Durant Motor	75	11¾	10¾	10¾
Eastern Dairies	1	48		
Elec. Bond & Share	130	73½	70¾	72½
Do. pfd. AS	210	108¾	106¾	108½
Electric Invest.	167	38½	35½	38½
El. Pow. & Lt. opt. war.	1	6¾	6¾	6¾
Do. 2nd pfd. AS	250	91	90	90½
Empire Pow.	2	36¾	35¾	36½
Eng. Gold Mines	2	3¼		
Esley Wat. A	1	7½	7½	7½
Eureka Crooses	10	3¢		
Fageol Mot.	1	4¾		
Fajardo Sugar AS	110	152	150	
Fan Farm Candy	1	37½		
Firestone Tire 7% pfd AS	30	107¾		
Ford Mot. Canada AS	30	405	405	
Forty-nine Min.	1	1¾		
Foundation Foreign	14	16¾	15¾	16¾
Fox Theater A	10	22	20½	20
Franklin Mfg. Co. AS	5	70		
Freshman Chas.	2	12½	11½	12½
Fuller Systems	10	42	41	45
Galena Signal	1	19½		
Gen. Bak. A	53	57¾	56	57
Gen. Cigar	7	71½		
Gen. Fireproofing	2	47¾		
Gen. Ice Cream	3	47¾		
Gen. Motors	1	2½	2	2
Gillette Saf. Raz.	10	69¾	66¾	
Glenmore Prod.	1	2¾		
Glen Alden Coal	2	171¾	171½	
Gobel Adolf	4	28	28¼	
Golden Center Min.	1	1¾		
Goodyear Tire & Rub	12	45¾	45	
Grand Stores	5	71	69½	70
Hamilton Body St. A	1	9¾	9	9½
Hartford El. Lt. AS	30	383		
Do. rts.	1	3¾		
Hawthorne Mfg.	30	40	40	40
Hecla Min.	1	13½		
Hellman Pfd.	1	90		
Heyden Chemical	1	5¾		
Hibbard Mfg.	3	28	28½	29
Hollinger Gold Min.	1	2¾		
Homble Oil & Ref.	12	69½	69¼	69½
Illinois Pipe Line AS	1225	145¾	143¾	144¾
Indust. Rayon A	10			
Int. Cast. Pots.	5	3½		
Inter. Mer. Mar.	20	31¾	31¼	31¾
Inter. Utilities B	1	8		
Inter. Wavelength new	20	69¾	69	
Do. pfd. new AS	30	91¾		
Kerr Lake	1	74		
Lehigh Pow. Sec. new	31	19¾	19	19¼
Lehigh Val. Coal ctf.	7	41	40¾	
Leonard Oil	1	2¾		
Libbey Glass	20	129½	128	
Libby McN. & Libby	3	9		
Livingston Pet.	70	4¾	4¾	4¾
Lone Star Gas	11	43½	42½	43¾
Lone Wolf new	4	4¾	4¾	4¾
Mad. Sq. Gar. ctf.	17	4¾		
Magdalena Syndic.	10	2		
Mammoth Divide	1	18¢		
Mando Bros.	2	4¾		
Mansfield S. M. & S.	3	21	20½	21
Marmon Motor	1	47	47	47
Massey Harris new	2	33¾		34½
Mayer Pot. Mines	10	7¾	7¾	7¾
McCall Corp. new AS	120	54	53¾	53¾
Mead Johnson & Co. new	1	42¾	41¾	42¾
Melville Shoe	1	75¾		
Metro. Se & Ile St. pfd. AS	25	32½		
Metro. Ch. Stores	1	34¾		
Middle West. Util.	1	94¾	94¾	94¾
Mid. West. Util. pr. lien	1	118		
Mid. West. Util. 6% pfd.	1	110		
Mid. West. Util. 7% pfd.	1	118		
Minneapolis Mines	1	1¾		
Mission Mfg. Co. AS	10	27½	27	27½
Mo. Okla. Pow.	16	17¾		
Morris Plan Corp.	1	18		
Nat. Bellas Hess	1	11¾	11¾	11¾
Nat. Biscuit A	1	107¾		
Nat. Dist. 6½s '48	3	104		
Nat. Fuel Gas AS	30	240	240	
Nat. Fuel & Lgt. pfd.	1	102		
Nat. Pub. Serv. A	1	22		
Do. B	1	19¾	19¾	
Nat. Sugar Manf.	1	32		
Nat. Trans.	2	14½	14½	14½
Neisner Bros. AS	150	48¾	48¾	48¾
Nelson Corp. AS	20	49¾	49¾	49¾
Nelson Corp. (H.)	1	39¾	39¾	39¾
Newmont Min. Corp.	1	48		
Nichols Shoe	1	39¾	39	39¾
Newberry Co. pfd. AS	30	102		
New Bradford Oil	1	3¾		
N. J. Zinc AS	10	187½		
New Mex. Mining	75	2	2	2
New Orl. Gt. Nor. R.R.	1	57½	57½	57½
N. Y. Mer.	1	19¾		
N. Y. Transit	1	39¾		
N. Y. Tel. 6½s pfd. AS	75	113½	113½	
Nipissing Mines	1	4¾		
Northern Pipe Line	10	210	210	210
Nor. Ohio Pow.	16	17¾		
North. States Power A	11	118	117½	117½
Nor. States Pow. A	11	118	117½	117½
Northwest. Pow.	3	15¾	15¾	15¾
Nova Co.	40	3¾	3¾	3¾
Ohio Oil	30	57½	55½	55½
Ohio Pub. Serv. A pfd. AS	10	107		
Pacific Steel Boiler	12	11½		
Palmolive Co. XD AS	50	71¾	71¼	71¾
Pandem Oil	1	95¢		
Pantepec of Venez.	12	11¾	11¾	
Parke Davis new	1	39		
Parker Gyro. W.	2	22		
Penn. Mex.	1	18		
Penn. Ohio Edis. new	1	33¾		
Do. war.	3	13¾		
Do. 6s pfd. AS	70	85½	85½	85½
Penn. Ohio Power.	10	125	125	125
Penn. Pow. & Lt. pfd. AS	25	109		
Penn. Wat. & Pow.	1	111		
Perfect	1	48¾	48	48¾
Philip Morris	2	15¾	15¾	
Pillsbury Flour AS	2	95¾		
Pinge Oil & Gas	7	47¾	46¾	47¾
Prairie Pipe Line	14	145¾	140¾	
Pratt Food	1	46¾		
Procter & Gamble AS	25	189½		
Prov. Gas AS	20	100½	100½	100½
Prov. Pow. & Lt. pfd. AS	20	107	107	107
Pub. Ser. Corp. of N. J.	1	111		
Pub. Serv. N. J. 5½s '46	1	103¾	103¾	103¾
Pub. Serv. N. J. 6% '39	4	107¾	107¾	107¾
Pub. Ser. El. & Gas 5s '51	27	102	101¾	102
Pub. Serv. Co. 7s '37	11	103¾	103¾	103¾
Pub. Serv. N. J. 5½s '56	3	103¾	103¾	103¾
Pure Oil 5s '37	1	100¾	100¾	100¾
Richfield O. 6s '41	10	85		
Rio Grande Oil	1	5½	5½	5½
Rockwell O. & G.	1	2¾		
Rossia Ins.	1	74½	74½	74½
Safeway Stores AS	30	107¾	107¾	107¾
Salt Creek Prod.	1	5		
Schulte Real Estate AS	25	16½		
Servel Del.	7	7¾	7¾	8
Shattuck Denn.	1	4¾		
Sierra Pac. Elec.	1	27¾		
Simms Oil	10	27		
Silica Gel Corp. vtc.	1	11		
Silica Gel Corp. AS	50	27		
Singer Ltd. AS	10	328		
Sola Wissen rcts.	1	11		
So. Am. Gold & Pl.	1	3½		
Southeast. Pow. & Lt.	15	81¾	81¾	81¾
Do. war.	1	8½	8½	8½
Do. 6% pfd.	2	73½		
South. Cal. Ed. B pfd.	1	24¾		
South. Pow. Oil	1	7¾		
S.W. Bell Tel. pfd. AS	225	119¾	119	119¾
Spalding Bros. A. G. AS	30	111		
Stand. Oil Indiana	1	66¾	66½	66¾
Stand. Oil Kentucky	2	113¾	113½	
Stand. Oil Nebraska	2	85		
Stand. Oil of Ohio AS	40	344		
Do. new AS	400	69	68	
Stand. Oil Pfd. B. Lt. new	1	101½		
Stroock & Co.	1	49¾		
Swift Int.	30	23¾	23½	23¾
Texas El.	1	62		
Tex. High. Gold	2	7		
Tex. Water Assn. Oil	1	17¾	17	17
Do. pfd.	3	51½	51	51½
Tietz Inc. (Leon.) war. AS	1	160	160½	160
Timken Det. Axle	2	15		15
Tob. Prod. Export	3	3½		
Todd Shipyards	1	40		
Toronto Elec. Lt. Pow.	1	13-16		
Tr.-Cont. R.R. new	3	11½	11½	11½
Trumbull Steel	1	31¾	31¾	31¾
Do. pfd.	1	97		
Truscon Steel AS	10	224	210	224
Tung. Sel. Lamp	2	9¾		
Do. A	1	10¾	10	10¾
Union A Unit. Tob.	3	72	72	75
United Biscuit B	1	5¾	5¾	5¾
Un. Elec. Coal pfd.	1	24		
United Gas Imp. new	44	101¾	100½	
Un. Lt. & Pow. A new	130	15	14¾	15
Do. A pfd.	1	94½		
Un. Profit Sharing new	2	10¾	10¼	
Do. pfd.	1	17½		
Unit. Shoe Mach. AS	80	55	54¾	55
U. S. Distrib. Corp. new	79	18¾	18½	18
Do. pfd. new	1	84½	83	83
U. S. Light & Heat. pfd.	1	9¼		
U. S. Stores A	1	4		
United Verde Ext.	10	24		
Univ. Leaf Tobacco	1	45¾		
Utah Apex Mining	1	3	3¼	3
Util. Pow. & Lt. B ctf.	3	14½		
Utility Shares	3	11½	11½	11½
Do. Optive	1	5	5	
Vacuum Oil	20	112¾	111¾	112¾
Venez. Pet.	1	8¼		
Warner Bros. Pic.	26	26	25	
Wesson Cop. Min.	25	2¾	2½	2¾
Wes. Oil & Gas pfd.	1	58½		
West. Dairy Prod. A	1	32		
West End Cons.	117	10¢	10¢	10¢
West End Ext.	110	3¢		
West. Md. Ry. 1st pfd. AS	625	142¾	139	141¾
Western Power pfd. AS	140	99½	99	
Wilcox Oil & Gas	1	25½		
Woolley Petrol.	1	6		
Wyo. Pet. Consmt	1	8		

Domestic Bonds—
(Sales in $1000)

Alabama Pow. 5s '56	2	100½	99½	
All. Pass. 5s '59	3	100½		
Aluminum Corp. 5s '52	14	100½	100	100½
Am. G. & E. 6 D 2014	30	104¾	103	104¾
Am. Pow. & L. 6s 2016	23	103¾	103¾	103¾
Am. Rail. M. 6s '39	3	104		
Am. Seal. 6s '56	10	104¾	103¾	104¾
Anaconda Cop. 6s A '29	5	102¾	102¾	102¾
Appalac. Pow. 5s '56	16	97½	97	97½
Ark. Pow. & Lgt. 5s '56	3	97½	97	97½
Asso. Sim. Hdw. 6½s '33	5	81½		
At. Fruit & Sug. 6s '40	1	100¾		
Bell Tel. Can. 5s '55	12	102¾	102½	102¾
Bester & Ne. 6s '33	1	102½		
Brymer Mfg. 7½s '42	1	94		
Buf. Gen. Ed. 5s A '56	5	100		
Carolina P. & L. 5s '56	12	101½	101¼	
Cedar R. & W. 4½s 2037	118	99½	99	
C. M. & St. P. 5s	23	93½	93½	93½
Do. 5s A	1	93½	93½	93½
Chicago Railway 5s ctfs.	2	89½	89½	89½
Chile Cop. 5s '47	1	94½	94½	95¼
Cities Ser. 5s '36	21	91½		
Do. 6s '66	23	101½	101	101½
Con. Coal Md. 5s '42	5	98½		
Cons. Pub. 6½s '36	5	99½		
Con. Textile 8s '41	1	97½		
Cudahy P. 5½s '37	2	98½		
Detroit C. Gas 6s '47	2	107½	107½	107½
Do. 5s '52	22	100½	100½	100½
Fairbanks Morse 5s '42	5	97½		
Fisk Rub. 8½s '31	17	82½		
Fla. Pow. & Lt. 5s '54	11	94½	94½	
Gair Rob. 7s '37	10	107½		
Do. 8½s	7	87½		
Gallenco Pow. 5s '56	4	97½	97½	
Do. 6s '41	3	101½	101	101½
Gen. Am. Inv. 5s '52	54	107	106	106½
Gen. Motors Acct. 6s '37	53	100¾	100½	100¾
General Pet. 5s	7	101		
Georgia & Florida 5s	3	98	97½	98
Georgia Pow. 5s '67	1	97½		
Goodyear T. & R. 5½s '31	1	97½		
Do. 5s '28	5	98¾		
Gulf Oil 5s '47	30	100	99½	100
Do. 5s '37	1	100¼		
Gulf St. Util. 5s '56	18	96	95½	
Hood Rub. 7½s '36	3	92½	93	
Indepdt. Oil 6½s '31	5	103½		
Do. 6s	18	98		
Indiana Lime 8s '41	1	98½		
Inspls. P. & L. 6s '56	1	104		
Do. 5s '57	14	97½	97½	97½
Int. Power Sec. 7s	1	95½		
Int. Rys. C. Am. 6½s '37	5	92		
Jerdo High Conf 6s '41	2	102½		
Kayser (J.) & Co. 5½s '42	9	98½	96½	96½
Keyst. Tel. Phil. 5½s '60	8	93½		
Lehigh P. S. 6s A 2026	14	106	105½	
Libby McN. & L. 7s '31	5	104½		
Mass. Gas 5½s '46	10	103½	103½	
McCrory Str. 5½s '41	15	99½	99	99½
Mills, Wm. & Co. 6½s '42	5	98½		
Mont. Ward Prop. 6s '46	3	98¾		
Narragansett St. '52	14	99½	99½	
Nat. Dist. 6½s '36	1	104½	104½	
Nat. Pow. & Lt. 6s 2026	10	101½		
Nat. Pub. Serv. 6½s '57	25	101½	101½	
Nat. Pub. Serv. 5s '46	2	97½		
Nat. Pub. Serv. 5s '57	20	100	99¾	100
Nat. Sugar Ref. 5s '26	2	100½		
Nat. Trans.	2	14½		
Neisner Bros. 6s	150	98½	98½	98½
New Eng. Pow. Ass. 6s	10	99¾	99¾	99¾
Nelson Corp. (H.) 7s	1	99¾		
Newmont Min. Corp. 5s	1	98		
Niagara Shares 5s '48	1	99¾	99	99¾
Northern Pipe Line	10	210	210	210
Nor. Ohio Pow.	16	17¾		
North. States Pow. A	11	118	117½	117½
Northwest. Pow.	3	15¾	15¾	15¾
Nova Co.	40	3¾	3¾	3¾
Ohio Oil	30	57½	55½	55½
Ohio Pub. Serv. A pfd. AS	10	107		
Pacific Steel Boiler	12	11½		
Palmolive Co. XD AS	50	71¾	71¼	71¾
Pandem Oil	1	95¢		
Pantepec of Venez.	12	11¾	11¾	
Parke Davis new	1	39		
Parker Gyro. W.	2	22		
Penn. Mex.	1	18		
Penn. Ohio Edis. new	1	33¾		
Do. war.	3	13¾		
Do. 6s pfd. AS	70	85½	85½	85½
Penn. Ohio Power.	10	125	125	125
Penn. Pow. & Lt. pfd. AS	25	109		
Penn. Wat. & Pow.	1	111		
Perfect	1	48¾	48	48¾
Philip Morris	2	15¾	15¾	
Pillsbury Flour AS	2	95¾		
Pinge Oil & Gas	7	47¾	46¾	47¾
Prairie Pipe Line	14	145¾	140¾	
Pratt Food	1	46¾		
Procter & Gamble AS	25	189½		
Prov. Gas AS	20	100½	100½	100½
Prov. Pow. & Lt. pfd. AS	20	107	107	107
Pub. Ser. Corp. of N. J.	1	111		
Pub. Serv. N. J. 5½s '46	1	103¾	103¾	103¾
Pub. Serv. N. J. 6% '39	4	107¾	107¾	107¾
Pub. Ser. El. & Gas 5s '51	27	102	101¾	102
Pub. Serv. Co. 7s '37	11	103¾	103¾	103¾
Pub. Serv. N. J. 5½s '56	3	103¾	103¾	103¾
Pure Oil 5s '37	1	100¾	100¾	100¾
Richfield O. 6s '41	10	85		
Rio Grande Oil	1	5½	5½	5½
Rockwell O. & G.	1	2¾		
Rossia Ins.	1	74½	74½	74½
Safeway Stores AS	30	107¾	107¾	107¾
Salt Creek Prod.	1	5		
Schulte Real Estate AS	25	16½		
Servel Del.	7	7¾	7¾	8
Shattuck Denn.	1	4¾		
Sierra Pac. Elec.	1	27¾		
Simms Oil	10	27		
Silica Gel Corp. vtc.	1	11		
Silica Gel Corp. AS	50	27		
Singer Ltd. AS	10	328		
Sola Wissen rcts.	1	11		
So. Am. Gold & Pl.	1	3½		
Southeast. Pow. & Lt.	15	81¾	81¾	81¾
Do. war.	1	8½	8½	8½
Do. 6% pfd.	2	73½		
South. Cal. Ed. B pfd.	1	24¾		
South. Pow. Oil	1	7¾		
S.W. Bell Tel. pfd. AS	225	119¾	119	119¾
Spalding Bros. A. G. AS	30	111		
Stand. Oil Indiana	1	66¾	66½	66¾
Stand. Oil Kentucky	2	113¾	113½	
Stand. Oil Nebraska	2	85		
Stand. Oil of Ohio AS	40	344		
Do. new AS	400	69	68	
Stand. Oil Pfd. B. Lt. new	1	101½		
Stroock & Co.	1	49¾		
Swift Int.	30	23¾	23½	23¾

Los Angeles Daily Times.

STOCKS RALLY IN LAST HOUR

(Continued From Thirteenth Page)

Denver and Rio Grande Western preferred, Chicago and Eastern Illinois common and preferred. Rock Island common and 6 per cent preferred, Katy preferred, St. Louis and Southwestern and Erie common and second preferred.

Steels, particularly the independents, were inclined to heaviness as a result of the recent slackening of business and the relatively unfavorable first quarterly reports of the Republic and Youngstown companies. Other motors did not follow the lead of General Motors, although Chandler, Hudson and Nash received fairly good support. Dodge Brothers' issues were heavy on reports of poor earnings.

Sugars rallied in response to stiffening commodity prices. American Sugar Refining and South Porto Rican reaching new high ground.

Rubbers, which had been bid up recently on talk of an early advance in tire prices, sold off on the announcement of Firestone officials that no increase was warranted at this time, although Kelly-Springfield was again bid up to a new high level.

Houston Oil showed independent strength, but the other oils were sluggish. Woolworth responded to the report of heavily increased sales by running up 4 points to a new high and the establishment of a new high by Montgomery-Ward revived rumors of a possible merger with Sears Roebuck.

Money and commercial-paper rates were unchanged.

A jump of over $2 a bale in cotton futures, based on unfavorable crop reports, and a gain of 1 to 2 cents a bushel in wheat options featured the commodity markets. Refined sugar prices were firmer, but raw sugar and coffee quotations showed little change.

A wide-open break in Japanese yen to a new low around 46.50 cents and further rise in Italian lire to the highest price in several years above 15 cents were the contrasting features of the foreign-exchange market. Demand sterling held firm around $4.85 3-8 despite the reduction in the British bank rate and French francs ruled practically unchanged above 3.91 cents.

LIVE-STOCK MARKET

(Furnished by Federal-State Live-stock Market News Service)

ESTIMATED RECEIPTS

	Cattle	Calves	Hogs	Sheep
Los Angeles	200	150	600	
Stock Yards	13,000	4,000	20,000	6,000
Kansas City	4,500	700	8,000	7,000
St. Paul	4,200	200	8,500	11,000
Denver	1,400	2,000	7,500	100
Fort Worth	1,100	150	1,500	4,000
Omaha	3,000	300	1,500	400
Total 7 markets	27,700	18,150	57,600	28,100
Week ago	18,150	9,225	42,550	24,900
	Cattle	Calves	Hogs	Sheep
Chicago	1,000	100	3,000	1,000
Kansas City	1,000	100	3,000	1,000
Omaha	1,000	100	3,000	1,000
St. Paul	1,000	100	3,000	1,000
Denver	1,000	100	3,000	1,000
Fort Worth

WE WILL SELL
10 Atlas Scraper
60 Bellview
30 Albert Cake Pfd.
400 Derrick Patagonia
50 Credit Fin. Units
300 Guaranty Oil
20 Lasker Fin. Corp.
5 L. A. Inv. Prop. Units
25 Miley Exploration
300 Nevada Cushion Tire
500 Novajo Oil
12 Nichols Pfd.
100 Osteopathic Hosp.
500 Perfecto Selling
2 Pan-Amer. Bank
1000 Portland Petro.
3500 Sandberg Petro.
1000 Sodium Prod.
1000 3 Trumbo Mines
900 Sun Oil
1 Santa Fe Dome
600 Texaal Oil & Ref.
3 Twin Bell
2000 United Vanadium
350 Watkins Petro.
1 $500 Bdwy. Prop.
1 $1000 L. A. Ltr.

WE WILL BUY
PAN-AMER. BANK
BARKER BROS.
UNION MTGE.
MONOLITH

Cem. Holders — Peoples Mtge.
Cons. Title Sec. — Pickwick
Continental Mtge. — Pac. States Sec.
Cal. Guaranty — Peerless Laundry
Doctors' Ors. — Pioneer Mill Bank
Daley's Stores — Richfield Com.
Durant (all issues) — Ring Petro.
Di Giorgio Units — Revenue Oil
E. H. Dyes — Star Petro.
John C. Feys — State Cons. Oil
Fidelity Oil — Sec. Title Ins.
Gen. Securities — Samson T. & R.
Gt. Rep. Life — Standard Mtge.
Gorner Oil — State Credit
Hogan Finance — Santa Fe Dome
Hayes Hunt — Star Motors
Lincoln Mtge. — Sec. Hous. Corp.
L. A. Inv. Prop. — Tungstro Prod.
L. A. Holders — West.-Auto Sup.
Mtge. Discount — Western Costume
Miley Explora. — West. Ref.
Mar. I. & C. S. — World Oil
Owl Drug — Yosemite Park Com.

A. C. WAGY & CO. Inc.
Stock Exchange Bldg.
639 So. Spring St. Trinity 2401
Members L. A. Stock Exchange

ESSENTIAL SERVICE
IN 19 STATES
MIDDLE WEST UTILITIES COMPANY
Notice of Dividend on Common Stock
The Board of Directors of Middle West Utilities Company has declared a quarterly dividend of One Dollar and Fifty Cents ($1.50) upon each share of the outstanding Common Capital Stock, payable May 16, 1927, to all Common stockholders of record on the Company's books, at the close of business at 1:00 o'clock P. M., April 30, 1927.
EUSTACE J. KNIGHT, Secretary.

SCHWAB for SECURITIES
DIVIDENDS
Are you getting yours?
If not WHY not?
Do you need them?
Money not paying is a loss.
Fill out coupon below and our plan to make that frozen and tied-up money pay again will be explained to you without obligation.
Name
Address
City
Phone
Call us for Quotation
SCHWAB & COMPANY INVESTMENT BROKERS
phone TR-3469 742 SO. HILL ST. LOS ANGELES, CALIF.

E·F·HUTTON & COMPANY
Members New York Stock Exchange and other principal exchanges
Private Wires Coast to Coast
643 SO. SPRING STREET Telephone TRinity 0911
343 SO. OLIVE STREET Telephone TRinity 1401
AMBASSADOR HOTEL Telephone Fitzroy 1131
HOLLYWOOD 6406 Hollywood Boulevard Telephone GRanite 5151
Other Offices at San Francisco, Oakland, Del Monte, Pasadena, San Diego, San Jose
New York Offices 61 Broadway, Plaza Hotel, Woolworth Building

For Sale (Subject)
PACIFIC MUTUAL LIFE
25 Shares @ $252.50
The above prices are net
BOB FEINSTEIN & CO.
703 Lane Mortgage Bldg.
8th and Spring
VA2878 ME3419 TU1602

ARTHUR THOMAS COMPANY
Mining Stock Brokers for 22 Years. Come in and see us. We know mines.
306-7-8 Financial Center Building
704 South Spring
TUcker 1807

N & BRYAN
NEW YORK STOCK EXCHANGE
6 South Spring Street
Offices, 42 Broadway, New York
CORONADO SAN DIEGO SANTA BARBARA

R. STAATS COMPANY
ESTABLISHED 1887
NT. MUNICIPAL AND CORPORATION BONDS
SPRING STREET, LOS ANGELES

OIL NEWS

EDWARD C. KEGLEY

[illegible] first possible indication that [illegible] field, which has [illegible] repeated extensions by [illegible] Shell Company, and Asso[illegible] Oil Company in the last three [illegible] may be approaching its geo[illegible] limits is seen in the fact [illegible] Shell Company's Taylor No. [illegible] most westerly well in the [illegible] making from 300 to 400 bar[illegible] water a day in addition to be[illegible] and 2000 barrels of oil. [illegible] officials believe that the water [illegible] from a streak of water [illegible] oil producing formation [illegible] of the fact that the well ap[illegible] made an effective water [illegible]. Such streaks of water sand [illegible] indicate the proximity of the [illegible] oil sand, and in all the [illegible] wells that have been [illegible] the last three years, sev[illegible] more than a mile from [illegible] Taylor No. 16 is the first [illegible] any indication of water in [illegible] formation.

[illegible] No. 16 is about 800 feet west [illegible] producing well. It came [illegible] Monday with an initial pro[illegible] of about 3000 barrels a day, [illegible] depth of 6336 feet. Yester[illegible] output was reported to be [illegible] barrels a day, with a wa[illegible] estimated at 300 or 400 [illegible] although no separator had [illegible] installed. In addition to [illegible] content, the well is produc[illegible] 2,000,000 cubic feet of gas.

[illegible] Well In

[illegible] J. Barneson yesterday placed [illegible] Tincher No. 1 well in the Ala[illegible] Heights field on production at [illegible] of about 2000 barrels a day, the actually gauged output being 1000 barrels in twelve hours. Bottom of the well is at 4750 feet.

Barneson swabbed the well a couple of days ago but was forced to shut in temporarily because of lack of storage facilities. As soon as tankage was available the well was turned into the tank. The Tincher No. 1 was taken over by Barneson about ten days ago from the Bankline Oil Company.

G. P. Gets Oil Sand

The General Petroleum Corporation yesterday picked up the oil sand in its Wasem No. 3 well in the Alamitos Heights district at a depth of about 4780 feet, according to unofficial reports. This is the first well of the General Petroleum to pick up the oil zone, although this company has about ten wells drilling. The development is of particular interest inasmuch as the Wasem No. 3 had to go considerably deeper than any other well that has reached the oil sand so far.

The General Petroleum's Wasem No. 5 should be its next well to get the sand.

Past 3000 Feet

The Miley Oil Company's Goleta No. 1, the original test well of the Goleta field, is drilling ahead at about 3030 feet, according to field reports. This is the well which first discovered the 600 and 1400 foot zones, the latter of which brought in the first producer of the field. Goleta No. 1 itself did not stop to produce or test any of the showings it found, its mission being the exploration of all possible formation.

Two protective strings of casing have been set in this well, the first being a string of ten-inch pipe at 1525 feet, and the second, eight-inch casing at 2524 feet.

Plans New Gas Plant

The California-Eastern Oil Company is preparing to construct a casinghead gasoline absorption plant in the Alamitos Heights field, with a capacity of 12,000 gallons of casinghead gasoline a day, according to officials of the company. The plant will handle the wet gas from the wells which the California-Eastern acquired with the properties of the Julian Petroleum Corporation, and probably will handle gas from other wells on contract.

This is the second plant for the extraction of casinghead gasoline to be built by the California-Eastern. The first plant is in the townlot field in the western part of Huntington Beach, and has a capacity of about 7500 gallons of gasoline a day.

The wet gas at Alamitos Heights is the richest in the State, yielding more than four gallons per 1000 cubic feet on an average.

Quits Two Wells

The California Petroleum Corporation has abandoned two of its Richfield Consolidated wells in the Richfield district, according to official reports. The two abandoned projects are Richfield Consolidated No. 5 and No. 7. These are wells which were drilled by the Richfield Consolidated Oil Company prior to the acquisition of this company by the California Petroleum.

WE WILL SELL:
TWIN BELLS
10 Units (or part) $170.00

WE WILL BUY:
UNITED REPUBLIC MINING
Shares (or part) Offer

A. L. JAMESON
Member L. A. Stock Exchange
Suite 727 Security Building
Spring Street
TUcker 3028

FOR SALE
NORTH AM. B. & MTG.
55 shs., 75.00
MILEY PET. EXPLOR.
shs. (or part) 25.00
WANTED
Our Prices Before Trading.
[illegible]-Lambert Co.
Brokerage Service
L. A. Stock Exchange Bldg.
VAndike 1071

CAPITAL
Are you planning to organize a company? Or have you a business to place? Financing service is for those desiring to form and finance companies under the advice of qualified legal, investment and financial specialists.
Before organizing your company or deciding your financing plans, you are invited to consult with us personally.
Financing Service
[illegible] Exchange Bldg.
Los Angeles, San Francisco and San Diego.

We are in a position to furnish
AUTHENTIC DATA
on ANY Listed or Unlisted
SECURITY
Los Angeles Stock Exchange Bldg.

LANDS
INVESTMENT
MAX B. ARNOLD
& LEE, Inc.
Terminal Building

Legal

[illegible] OF SPECIAL MEETING OF [illegible] STOCKHOLDERS OF THE [illegible] AND MERCHANTS [illegible] BANK OF LOS ANGELES
[illegible] hereby notified that a Special Meeting of the Stockholders of the [illegible] National Bank [illegible] will be held at the Banking [illegible] building at 401 [illegible] in the City of Los Angeles, State of [illegible], on Thursday, May 5th, [illegible] o'clock a.m., to consider and [illegible] the question of increasing the [illegible] stock of the Bank from two [illegible] dollars to three [illegible] dollars and for the [illegible] of such other business as [illegible] come before it, including [illegible] new shares at which said [illegible] stock shall be sold.
[illegible] hand and seal of said [illegible] of March, A.D. 1927.
[illegible], Cashier.

BUTTER AND EGGS

April 21, 1927

[Closing prices quoted are corrected daily by Produce Exchange of Los Angeles.]

Butter

Price to retailers, 46 to 47.
Wholesale prices, 43.

Eggs

Extras, 23, no change.
Fresh firsts, 21½, no change.
Case count, 21, no change.
Mediums, 20½, no change.
Smalls, 15½, no change.
Price to retail trade, 4 to 5 cents above these figures.

SAN FRANCISCO, April 21. (AP)—Net wholesale prices:
Butter, 92 score, 42½; 90 score, 41.
Eggs, U. S. No. 1 extras, 24; do. medium, 20; do. small, 16.
Cheese, California fancy flats, 23.

CHICAGO, April 21. (AP)—Butter unsettled; receipts, 7435 tubs; creamery extras, 48½; standards, 48; extra firsts, 47½@48; firsts, 45½@47; seconds, 43@44½.
Eggs unchanged; receipts, 29,831 cases.

NEW YORK, April 21. (AP)—Butter firm; receipts, 12,200; creamery higher than extras, 51@51½; creamery extras, 92 score, 50½; creamery firsts, 88 to 91 score, 49@50½.
Eggs steady; receipts, 49,965; near-by hennery whites, closely selected extras, 31@32½; near-by and near-by western hennery whites, firsts to average extras, 27@30; near-by hennery browns, extras, 27½@31; Pacific Coast whites, extras, freight, 34@35.
Cheese steady; receipts, 117,325; State whole milk flats, held fancy to fancy specials, 27@27½.

COAST BONDS

PUBLIC UTILITIES

	Bid.	Asked.
Associated Telephone Co. 6s, '50..	104½	105
Cal. Gas & Elec. Unifying 5s, '37..	101⅜	101⅝
Do. 1st & Ref. 6s, '42..	106	107½
Cal.-Or. Power 1st & Ref. 5½s, '55	102¾	103¾
Coast Valleys Gas & Elec. 1st 6s, '32	104½	105
East Bay Water Co. 1st 5½s, '45..	104	104½
Do. Unif. & Ref. 6s, '42	103¾	106½
Do. Unif. & Ref. 6s, '44	104¼	104¾
Do. Unif. & Ref. 6s, '55	103¼	103¾
Do. Unif. & Ref. 5s, '56	97½	97¾
Feather River Power Co. 1st 6s, '53	101½	102
Great Western Power 1st 5s, '46..	100¼	100⅜
Do. Notes 5½s, '30..	[illegible]	[illegible]
Do. 1st & Ref. 5½s, '55..	[illegible]	[illegible]
Do. 1st & Ref. 6s, '49..	[illegible]	[illegible]
Do. 1st & Ref. 6½s, '52..	104¾	105
Home Tel. & Tel. L. A. 1st 5s, '33	101¼	101¾
Do. 1st & Ref. 5s, '45..	101	101½
L. A. Gas & Elec. gen. 5s, '34..	101½	102
Do. 1st & Ref. 5s, '39..	102½	103
Do. Gen. & Ref. 5½s, '4?	[illegible]	104¾
Do. Gen. & Ref. 5½s, '44..	[illegible]	104½
Do. Gen. & Ref. 5½s, '49..	[illegible]	104
Do. 1st & Gen. 5s, '41..	[illegible]	99½
Do. Gen. & Ref. 6s, '42..	[illegible]	104½
Mt. States Power Co. 1st 5s, '38..	94½	
Do. 1st 6s, '38..	101¾	102⅝
Nevada-California Elec. Corp. 5s, '56	94½	95½
Do. 6s, '41..	99½	100¼
Pacific Gas & Elec. gen. 5s, '42..	100½	101½
Do. 1st & Ref. 5s, '55	101½	102¼
Do. 1st & Ref. 5½s, '52	103½	104¾
Do. 1st & Ref. 6s, '41	111½	112
Do. 1st & Ref. 7s, '40	110	110½
Do. 1st & Ref. 5s, '55	101¾	102⅛
Do. 1st & Ref. 5½s, '52	103½	104
Do. 1st & Ref. 6s, '41	109	109½
Do. 1st & Ref. 7s, '40	109¼	110¼
Pacific Light & Power 1st 6s, '42	102½	
Do. 1st & Ref. 5s, '51	101½	...
Pacific Lighting Corp. 6s, '40..	102¾	103¾
San Diego Cons. G.&E. 1st 5s, '39	101	
Do. 1st & Ref. 5s, '47	101¼	102
Do. 1st & Ref. 6s, '39	103¾	104½
Do. 1st & Ref. 6s, '47	104½	105
San Joaquin L.&P. 1st 5s, '45	101⅜	102½
Do. Unif. & Ref. 5s, '57	99	99½
Do. Unif. & Ref. 6s, '52	110¼	111¼
Southern Cal. Edison Gen. 5s, '39..	102⅝	
Do. Gen. & Ref. 5s, '44	101⅛	
Do. Gen. & Ref. 5½s, '44	104⅝	104¾
Do. Ref. 6s, '43	104	105
Do. Ref. 5s, '51	99¾	100¼
Southern Cal. Gas 1st 6s, '50..	101	102
Do. 1st & Ref. 6s, '41	104½	104¾
Do. 1st & Ref. 5½s, '52	101½	102
Do. 1st & Ref. 7s, '51	107¼	108¼
Southern Cal. Tel. 1st & Ref. 6s, '47	101½	102
Southern Counties Gas 1st 5½s, '30	100	101½
Do. Gen. & Ref. 6s, '45	103¼	103¾
Western Power Corp. 5½s, '57	97½	97¾
Western States G.&E. 1st 5s, '41	100½	101
Do. 1st & Unif. 6s, '47	104¼	104¾
Do. 6s notes, '37	99½	100

MISCELLANEOUS

Amalgamated Sugar Co. 1st 7s, '37	104¼	104¾
Arnold Terminal 1st Mtg. 6½s, '45	100	101
Associated Oil Co. 6s, '35	102½	102¾
Cal. & Haw. Sugar Refining 7s, '37	101¼	102
Cal. Petroleum Corp. 5½s, '38	97½	98½
Do. 5s, '39	94	94½
Central Inv. Corp. 1st Mtg. 6s	101	102
Columbia Steel Corp. 1st 7s, '38	100¾	101½
Crown Willamette Paper Co. 6s, '51	100¼	100¾
Forve Pettebone 1st Mtg. 6½s, '41	96	98
General Petroleum Corp. 1st 5s, '40	100⅜	101
Goodyear Tire & Rub. Co. 5½s, '31	97	97½
Holly Sugar 1st Mtg. 7s, '37	99	100
Los Angeles Railway 1st 5s, '38	95	96
Do. 1st & Ref. 5s, '40	85¾	86½
Miller & Lux, Inc. 1st 6s, '45	98	98½
Do. Sec. Deb. 7s, '35	98	98½
Pacific Electric Railway 1st 5s, '42	98¼	99
Pacific Palisades Assn. 6½s, '36	101½	102
S. Monica Bay Tel. 1st&Ref 6s, '44	102	103
Subway Terminal 1st Mtg. 6½s	102	103

(Foregoing quotations are from representative sources.)

DAILY EASTERN CITRUS MARKETS

[By the Associated Press]

CARLOT SHIPMENTS

SOUTHERN CALIFORNIA

	Oranges.	Lemons.
April 20	280	50
Season to date	30,278	5,410
Last season to date	17,042	3,965
CENTRAL CALIFORNIA		
April 20	92	0
Season to date	8,532	283
Last season to date	6,279	262
NORTHERN CALIFORNIA		
April 20	0	0
Season to date	490	126
Last season to date	338	49
FLORIDA	Oranges.	Grapefruit.
April 20	56	84
Previously unreported	6	5
Season total to date	21,004	14,506

Higher prices for California oranges developed on eastern auction markets yesterday. Sales reports ranged from steady and unchanged at Philadelphia to strong and higher at Boston and New York. Lemons were reported generally about unchanged.

CALIFORNIA CITRUS AUCTION SUMMARY

Auction—	Navels: Graded above choice.	Navels: Choice.	Lemons: Graded above choice.	Lemons: Choice.
New York	4.20@6.30	3.30@5.15	3.30@4.30	2.75@3.40
Boston	5.05@5.75	4.75@5.15	3.75@4.30	2.50@3.75
Chicago	3.35@5.20	2.60@4.25	3.95@4.55	3.45@3.35
Philadelphia	4.05@5.05	2.90@3.80	2.05@4.40	.85@3.05
Pittsburgh	3.65@5.05	2.65@4.20	....	1.50
St. Louis	5.15	4.10@4.50	4.40	....
Baltimore	....	3.65@3.90	4.60	4.30

Prices by size on Sunkist brands were reported to the California Fruit Growers' Exchange as follows:

	80s	100s	126s	150s	176s	200s	216s	250s	288s	324s	360s
NEW YORK—											
Brand and District—											
Royal Knight, Redlands	...	4.50	4.70	4.75	4.75	4.55	4.15	4.00	3.70	3.75	...
Gavilan, Arlington	5.15	4.75	5.15	5.25	5.15	4.90	...	...	...	...	...
BOSTON—											
Paul Neyron, La Verne	...	5.25	5.35	5.50	5.50	5.40	5.35	5.20	4.10	...	...
CHICAGO—											
Gavilan, Arlington	5.10	4.95	5.05	5.10	5.25	5.25	5.25	5.25	...	...	...
Heart of Gold, Highgrove	5.00	4.80	4.75	5.00	5.00	5.00	5.00	4.40	4.40	2.35	2.85
PHILADELPHIA—											
Paul Neyron, La Verne	5.00	5.00	4.85	4.80	4.50	4.35	4.00	3.30	3.20	2.25	2.30
PITTSBURGH—											
Unicorn, Highland	4.60	4.75	5.30	5.30	5.30	5.20	4.75	4.35	...	...	...
ST. LOUIS—											
Redlands Best, Bryn Mawr	...	...	4.70	5.25	5.20	5.35	5.50	5.20	4.65	3.75	2.90

Sales of Florida citrus yesterday were reported to the exchange in carlot averages as follows:

FLORIDA CITRUS AUCTION AVERAGES

Auction.	Cars.	Fruit.	Low.	High.	Avg.
Boston	4	Valencias	...	...	3.60
Boston	10	Grapefruit	...	...	3.25
St. Louis	1	Valencias	...	...	4.55
St. Louis	1	Grapefruit	...	...	2.75
Baltimore	1	Oranges	...	...	3.90
Baltimore	1	Grapefruit	...	...	2.75
Chicago	3	Oranges	...	...	4.55
Chicago	5	Grapefruit	...	...	3.05
Philadelphia	2	Oranges	2.00	4.10	3.05
Philadelphia	14	Valencias	2.00	4.30	4.20
Philadelphia	9	Grapefruit	1.10	3.85	2.59
New York	3	Oranges	...	...	3.25
New York	23	Valencias	...	...	4.20
New York	27	Grapefruit	...	...	3.25

Carlot sales averages received by the California Fruit Growers' Exchange on its own brands and by the Associated Press on other brands follow:

BOSTON—Ten cars oranges, three cars lemons sold. Market closed strong and higher oranges; doing better lemons.

ORANGES — Brand, grade and district—	Avg.
Orchard Navels, NATO, first, Riverside	5.75
Double A, EHCA, fancy, East Highland	5.70
Double A	5.60
Standard, NATO, second, Riverside	5.15
Double A, TI	5.35
Sunflower Seedlings, MOD, Pure Gold, Redlands	2.95
Orchard Tangerines (halves)	2.05
Gold Cup Sweets, RH, Red Ball, Sunkist	2.35
Silver Cup Sweets, RH, Red Ball, Sunkist	2.25
Blue Globe Navels, RIV, Sunkist, Riverside	5.50
Red Globe, RIV, Red Ball, Riverside	5.60
Queen Bee, Q, Sunkist, Corona	5.45
Princess, Q, Sunkist, Corona	5.30
ORANGES	
Lily, Q, Red Ball, Corona	4.90
Braeside, RIV, Red Ball, Arlington	4.75
La Verne Beauties, LAV, Sunkist, La Verne	5.60
Paul Neyron, LAV, Sunkist, La Verne	5.35
LEMONS	
Bear, OK, Sunkist, Upland	4.25
Cub, OK, Red Ball, Upland	3.35
Quail, OK, Sunkist, Upland	4.10
Silver Moon, ST, Sunkist, San Fernando Mission	4.90
Evening Star, ST, Red Ball, San Fernando Mission	3.75
Canna, HCA, fancy, Highland	2.75
Cosmos, HCA, choice, Highland	2.50

NEW YORK—Twenty-five cars oranges, eight cars lemons sold. Market higher navels. A little better feeling lemons. Steady miscellaneous oranges.

ORANGES — Brand, grade and district—	Avg.
Golden Cross Navels, OK, Sunkist, Upland	5.25
Gold Star, OK, Sunkist, Upland	4.85
Golden Cross Tangerines (halves)	1.60
Golden Cross Tangerines (wholes)	1.75
La Verne Beauties Navels, LAV, Sunkist, La Verne	5.15
Paul Neyron, LAV, Sunkist, La Verne	4.35
Paul Neyron Tangerines (halves)	1.35
Paul Neyron Tangerines (halves)	1.60
Kenilworth Navels, RIV, Sunkist, Riverside	4.90
Kenilworth Tangerines (halves)	1.60
Gavilan Navels, RIV, Sunkist, Arlington	5.15
Honey Valencias, CC, Sunkist, Ivanhoe	4.20
Pride of Venice Cove Valencias, CC, Red Ball, Ivanhoe	2.55
Blue Label Valencias, CC, Sunkist, Ivanhoe	3.10
Red Label, CC, Red Ball, Ivanhoe	2.30
Golden Cross Navels, OK, Sunkist, Upland	5.45
Orchard King, COV, Sunkist, Covina	4.60
Daffodil, COV, Red Ball, Covina	3.75
Blue Globe, RIV, Sunkist, Riverside	4.55
Gold Buckle, RH, Sunkist, East Highland	6.20
Unicorn, RH, Sunkist, East Highland	4.75
Polo, TI, RH, orchard run, East Highland	4.10
Victoria, RIV, Sunkist, Casa Blanca	4.90
Victoria Navelencias	3.70
Victoria Navels	4.80
Navajo, RH, Red Ball, Casa Blanca	3.85
Squirrel Tangerines, RIV, Sunkist, Casa Blanca (halves)	1.35
Airship Med. Sweets, FC, Sunkist, Fillmore	2.00
Alamo Med. Sweets, FC, Red Ball, Fillmore	2.30
Oriole Med. Sweets, FC, orchard run, Fillmore	2.00
Royal Knight Navels, RH, Sunkist, Redlands	4.35
Sunny Heights Ruby Bloods, Redlands (halves)	1.70
San Luis Navels, RH, Sunkist, Bryn Mawr	4.40
Cleopatra, RH, Red Ball, Bryn Mawr	3.45
San Luis Seeds	2.35
San Luis Bloods	2.45
Sweetheart of the Orange Navels, RH, Sunkist, Crown Jewel	4.65
Protector, RH, Red Ball, Crown Jewel	3.50
Luscious, ST, Sunkist, Pasadena	5.65
ORANGES	
Echo, ST, Sunkist, Pasadena	5.15
Echo Valencias	3.05
Echo Sweets	3.60
Arroyo Sweets, ST, Red Ball, Pasadena	2.65
Echo Jaffas	3.30
Echo Seeds	3.40
Quail Navels, OK, Sunkist, Cucamonga	5.05
Piper, OK, Red Ball, Cucamonga	3.50
Big Horn, OK, Red Ball, Cucamonga	3.90
Orchard Improved, NATO, first, Riverside	6.05
Orchard	4.95
Standard Improved, NATO, second, Riverside (two cars)	5.15
Orchard Tangerines (halves)	1.50
Orchard Tangerines (halves)	1.65
Canna, HCA, fancy, Highland	4.25
Canna	4.30
Cosmos, HCA, choice, Highland (two cars)	3.60
Sunny Mountain, Highgrove	4.50
Blue Bird, Highgrove	3.05
Crocus, HCA, fancy, Highland	4.40
Mission Memories, HCA, choice, Highland	3.80
Crocus Bloods	3.15
Mission Memories Bloods	2.00
Gold Elephant, EO, fancy, Redlands (Seedlings)	3.40
LEMONS	
Tartan, Q, Sunkist, Corona	3.75
Kiltie, Q, Red Ball, Corona	2.75
Athlete, SA, Sunkist, Claremont	3.30
Silver Moon, ST, Sunkist, San Fernando Mission	4.30
Evening Star, ST, Red Ball, San Fernando Mission	3.40
Kiltie, Q, Red Ball, Corona	2.95
Silver Moon, ST	3.90
Evening Star, ST	3.05
Butte, JM, Red Ball, Maxwell	3.50
Trail, DM, Sunkist, Lamanda Park	3.95
Canyon, DM, Red Ball, Lamanda Park	3.25
Trail (halves)	3.40
Blue Goose, AFG, fancy, Bastanchury	3.40
Basque, AFG, extra choice, Bastanchury	3.85
Dally, AFG, choice, Bastanchury	2.85
Blue Goose (halves)	1.90

PITTSBURGH—Ten cars oranges, one car lemons sold. Market steady both oranges and lemons.

ORANGES — Brand, grade and district—	Avg.
Blue Goose, AFG, fancy	5.05
Red Mule T. H. Pepper, fancy	4.85
Honeymoon, AFG, fancy	4.05
Glen Rosa, Suncrest Orchards, fancy, Riverside	3.80
Glen Rosa	2.65
Glen Ivy, Suncrest Orchards, choice, Riverside	3.10
Glen Ivy	2.65
Blue Goose Tangerines (halves)	1.45
King Navels, SA, Red Ball, Claremont	3.05
Alta Cresta, RIV, Sunkist, Pachappa	4.20
ORANGES	
Auto Sute, RIV, Red Ball, Pachappa	3.85
Old Baldy, OK, Sunkist, Upland	4.05
Excel, OK, Red Ball, Upland	4.05
Belt, RH, Red Ball, East Highland	4.20
Unicorn, RH, Sunkist, East Highland	5.00
Highway, SA, Sunkist, Narod	4.60
Highway Ruby Bloods	2.65
Highway Ruby Bloods (halves)	1.50
LEMONS	
Woodlake Nymph, LM, Red Ball, Ross St., Cal.	1.80

PHILADELPHIA—Eleven cars sold. Market unchanged oranges; slightly easier lemons.

ORANGES — Brand, grade and district—	Avg.
Paul Neyron Navels, LAV, Sunkist, La Verne	4.10
Hawk, SA, Red Ball, Pomona	3.30
Sunnycal Seedlings, ACG, Sunkist, Loleen Spur	3.90
El Verano Sedlings, ACG, Red Ball, Loleen Spur	2.35
Sunnycal St. Mikes	2.60
La Verne Beauties, LAV, Sunkist, La Verne	5.05
Paul Neyron, LAV, Sunkist, La Verne	4.80
Violet, DM, Sunkist, Monrovia	4.05
Jasmine, DM, Red Ball, Monrovia	3.80
ORANGES	
Stork, SA, Sunkist, Claremont	4.05
Cub, OK, Red Ball, Claremont	3.90
LEMONS	
Wonderland, SDF, Sunkist, Escondido	3.40
Reliable, NO, Sunkist, La Habra	4.40
Congress, OR, Red Ball, Frances	2.65
President, OR, Sunkist, Frances	3.55
Mark Twain, OR, Red Ball, Frances	3.05
Kellogg, Riverside	2.35
Tryme, Riverside	2.20
Crocus, HCA, fancy, Highland	2.05
Mission Memories, HCA, choice, Highland	1.55

ST. LOUIS—Market higher oranges; unchanged lemons.

ORANGES — Brand, grade and district—	Avg.
Redlands Best Navels, RH, Sunkist, Bryn Mawr	5.15
Mercury, RH, Red Ball, Bryn Mawr	4.60
Braeside, RIV, Red Ball, Arlington	4.30
ORANGES	
Camel, Q, Red Ball, Corona	4.10
Tiger Seedlings, SB, Sunkist, Colton	4.30
Floral Seedlings, SB, Red Ball, Colton	3.70
LEMONS	
Quail, OK, Sunkist, Upland	4.40

CHICAGO—Fourteen cars oranges, three cars lemons sold. Market higher oranges, unchanged lemons.

ORANGES — Brand, grade and district—	Avg.
Gavilan Navels, RIV, Sunkist, Arlington	5.10
Braeside, RIV, Red Ball, Arlington	4.25
Heart of Gold, SB, Sunkist, Highgrove	4.85
Paul Neyron, LAV, Sunkist, La Verne	4.60
Pet, SD, Sunkist, San Dimas	4.50
Mahala, RIV, Sunkist, Highgrove	4.95
Swastika, RIV, Red Ball, Highgrove	4.15
Parrot, SA, Sunkist, Pomona	4.85
Vista Bonita, RIV, Sunkist, Hemet	2.35
Lake Hemet, RIV, Red Ball, Hemet	3.60
Gold Buckle, RH, Sunkist, Highland	5.20
Unicorn, RH, Sunkist, Highland	4.90
Gavilan, RIV, Sunkist, Arlington	5.00
Kenilworth, RIV, Sunkist, Riverside	5.15
Highway, SA, Sunkist, Narod	4.55
ORANGES	
Highway Ruby Bloods	3.05
Highway Ruby Bloods (halves)	1.50
Victor, OK, Sunkist, Etiwanda	4.40
Victor	4.70
Etiwanda, OK, Red Ball, Etiwanda	3.75
Blue Banner Valencias, Lindsay	5.75
Green Banner Valencias, Lindsay	4.15
Aurora Navels, T. H. Pepper, fancy, Redlands	5.80
LEMONS	
Veritop, WD, Sunkist, Hillgrove	3.95
Coronet, SDF, Sunkist, National City	3.95
Mission Bell, SDF, Red Ball, National City	3.45
Pet, SD, Sunkist, San Dimas	4.35
Greyhound, SD, Red Ball, San Dimas	3.55
Harmony, SD, Sunkist, San Dimas	4.10

BALTIMORE—Market unchanged navels; ease for lemons.

ORANGES — Brand, grade and district—	Avg.
Cougar, COV, Red Ball, Covina (Navels)	3.90
Cougar, TI, COV	3.65
LEMONS	
Sespe, FC, Sunkist, Fillmore	4.60
Alamo, FC, Red Ball, Fillmore	4.20

PRODUCE MARKET

(U. S. Bureau of Markets.)

Trading yesterday was slow, although weather was more favorable. Supplies are generally heavy and prices steady to lower. Strawberries are higher as carlot shipments have begun and are taking the surplus off the market. Lettuce is very draggy and local stock is mostly supplying the market.

APPLES—Washington, Idaho, Oregon Winesaps, extra fancy, 2.65@2.75; fancy, 2.40@2.50 box; Delicious, extra fancy, 3.00@3.25; small, 2.25@2.50 box; fancy, 2.50@2.75; few, 3.00@3.25. Rome Beauties, extra fancy, 2.50@2.65, fancy, 2.25 box. Yellow Newtowns, mostly 3.00@3.50 cwt.

ARTICHOKES—Central California, boxes 45s-50s, best, 3.00@3.25; 64s-150s, 1.25@1.75.

ASPARAGUS—Green, Northern, mostly 7@8; poorer, 5@6 per pound. Local, best mostly 10@12; poorer, 8 per pound.

BANANAS—Mostly 5; peddler stock, 4 per pound.

BEANS—Coachella, green pods, 16@18 pound.

BUNCHED VEGETABLES—Per dozen bunches: Beets, 30; carrots, 25; onions, 10; spinach, 15@20; red radishes, 30; white radishes, 30@35; turnips, 25; parsley, 15@20.

CABBAGE—Local, ordinary, 1.50; few best, 1.75@2.00 cwt.

CAULIFLOWER—Local, Pearl, mostly ordinary to poor, 75@1.00; few, 1.25@1.50 per field crate.

CELERY—Venice, mostly 2.75@3.00 per crate.

GRAPEFRUIT — Arizona, seedless, 80s-10s, best brands, 4.75; others, 3.75@4.00 per box. Local best, 3.00@3.25 box.

LEMONS—Local: Special brands, 300s-360s, 2.75@4.00 box.

LETTUCE — Arizona, 4s-5s, mostly ordinary, 1.75@2.25 crate. Local, 75@85 field crate.

ONIONS—New stock, Coachella, some immature, mostly seed stems, whites, 1.15@1.25; yellows, 1.00@1.10; poorer, small, 50@75 lug.

ORANGES—Local, Navels, 126s and larger, 4.00@4.25; 150s and smaller, 4.50@4.75 box.

PARSNIPS—Local, lugs, mostly 85@1.00.

PEAS—Northern, local, 3@4½; mostly 3½@4 per pound; poorer, 2 per pound.

PEPPERS—Mexico, Bells, 12; small, 8@5; chilis, 12 per pound.

POTATOES—San Diego, new stock, No. 1s, 3@4; No. 2s, 1@2 per pound. Carlot sales Wednesday: The few sales to establish market.

RHUBARB—Local, various varieties, 85@1.10 box. Northern, Strawberry, extra choice, 1.50 box.

SQUASH—Imperial, summer, mostly 1.50 crate; 1.75@2.00 lug.

STRAWBERRIES—Local, 3.75@4.00 per crate.

SWEET POTATOES—Turlock, Jerseys, 3.25 cwt. Arkansas, New Mexico, Nancy Halls, 1.60@1.75 bushel.

TANGERINES—Central California, 4@5, mostly 4 per pound.

TOMATOES—Mexico, originals, wrapped, mostly 1.25@1.50; few, 1.75; small and ordinary, best receipts, 75@1.60 lug; ripes, loose, 5@6; mostly 5; poorer, 2@4 per pound. Imperial, best, 3.00@3.25; small, 2.50@2.75 crate.

CHICAGO STOCKS

Sales yesterday on the Chicago Stock Exchange furnished by Logan & Bryan, 638 South Spring.

Sales—		High	Low	Close
150	Adams Royalty	23¾	23¾	23¾
100	All-Amn. Radio	6	6	6
300	Amn. Pub. Svc. pfd	100¾	100	100¾
1,050	Amn. States "A"	3⅝	3⅝	3⅝
1,400	Armour Ill. pfd	71½	70⅞	71¼
2,300	Auburn	113½	111	113
1,700	Bendix	53½	52¼	53
1,100	Borg & Beck	62	61¾	61¾
1,000	Brach	27¾	27	27½
2,800	Butler Bros.	22	21½	21½
100	Cent. Pub. Svc. Del	18	17⅞	18
1,100	C. & S. W	62	61¼	61½
1,100	City & Ctg. Rys	⅝	⅝	⅝
1,000	Do. pfd	9⅝	8½	9
100	Chic. Elec. Mfg	24	24	24
1,100	Comw. Edison	143¼	142⅝	143⅛
800	Eddy Paper	27½	27	27
300	Empire Gas 7s pfd	97¼	96½	97¼
135	Evans "A"	37½	37⅜	37½
250	Do. "B"	37½	37	37⅛
2,900	Fair	31⅝	30½	31⅝
150	Gill Mfg	4	4	4
100	Ill. Wire & C	25	25	25
150	La Salle Ext	7	7	7
600	Libby	10	10	10
100	Lindsay Lite	2½	2½	2½
200	Midwest Util	111½	111	111½
400	Do. pfd	108	107½	108
100	Do. prior lien	118½	118¼	118½
300	Midland Steel Prod	39¼	39	39
100	Midland Util. pfd. "A"	98	98	98
400	Morgan Litho	64½	64⅛	64¼
100	Natl. Elec. Pwr. "A"	25	25	25
650	Natl. Standard	35¾	35⅜	35½
100	N. W. Util. 7s pfd	97	96	97
150	Sears-Roebuck	56	55½	55½
150	So. Colo. Pwr. "A"	27⅜	27¼	27¼
5,900	Stewart-Warner	68⅞	67½	67⅞
250	Swift	117	116¾	116¾
5,000	Do. intl	22½	21⅞	22
150	United Biscuit	41½	41½	41½
400	Un. Iron Works	6	5⅜	6
200	Un. L.&P. "A"	15	14⅝	14⅝
100	Do. "B"	16	16	16
250	U. S. Gypsum	104	103½	103½
183	Vesta Battery	35¼	35⅛	35⅛
100	Yates Mach	25	24⅞	25
150	Yellow Cab	41½	41½	41½
	Bonds—			
2	Chgo. City. Ry. 1st 5s	83	83	83
15	Chicago Ry. 1st 5s	82½	81	82½
15	Do. 5s "B"	48¾	43	48¾
5	Do. purchase mon. 4s	40	40	40
20	Houston Gulf 5½s	105½	105	105½

COTTON MARKET

NEW YORK, April 21. (Exclusive) The cotton market was strong and showed a definite further advancing tendency from the opening today with the largest amount of trading for months. It was due to the trade finally taking a serious view of the flood situation in the Mississippi Valley. Already about 5,000,000 acres are under water in Arkansas and about the Memphis district, with the probability of further extensions.

Torrential further rains of yesterday were continued today, flooding the Mississippi tributaries to such an extent that the government has sent out further flood warnings and forecasts that more rains are threatening tonight and tomorrow. On top of this flood a cold wave is developing in which freezing temperatures are officially predicted tonight for Northern Arkansas and throughout Oklahoma and Northern Texas, with frost likely to extend to Southern Mississippi and Louisiana. It will be a month before planting the new cotton crop can go ahead in these flooded areas. News of a break in the levees at Greenville, Miss., threatening ten counties with floods down to Vicksburg, has made the situation more threatening.

After a strong opening at yesterday's closing advance of 18 to 20 points, prices here gradually worked up to between 25 and 30 and a further rise by 2 o'clock on steady buying by trade interests. So far there has been little Wall street or other outside buying.

In this afternoon's advance May contracts went to 14 3-4 cents; July, to about 15; October, 15 1-4, and December to near 15 1-2 cents. These prices are from 20 to 40 points for July to next December deliveries above the previous high level, reached on March 2 in this market since last October. Liverpool spot cotton advanced 10 English points to 7.89d for middling before the rise here started, while futures there closed firm at the top at 11 to 13 points on heavy buying by Manchester, continental and Bombay trade interests.

RANGE OF PRICES

NEW YORK

	High.	Low.	Close.
May	15.05	14.48	14.96@14.50
July	15.29	14.69	15.21@15.23
October	15.55	14.98	15.49@15.50
December	15.73	15.18	15.68@15.69
January	15.80	15.24	15.75

NEW ORLEANS

	High.	Low.	Close.
May	15.00	14.50	14.96@14.97
July	15.29	14.71	15.23@15.23
October	15.48	14.92	15.42@15.44
December	15.63	15.00	15.55@15.57
January	15.63	15.33	15.58

SPOT PRICES

NEW YORK, April 21. (AP)—Cotton, spot, steady; middling, 15.30.

COTTONSEED OIL

NEW YORK, April 21. (Exclusive)—Cottonseed oil:

	Close.	Prev. Close.
April	8.80	8.70
May	8.76@8.77	8.73@8.75
June	8.97@9.10	8.88@9.00
July	9.20@9.25	9.08@9.07
August	9.30@9.35	9.20@9.24
September	9.42@9.43	9.28@9.27
October	9.45@9.50	9.30
November	9.37@9.43	9.20
Spot	8.80	8.50

CHEESE PRICES

No. 1—New York Flats	.30
No. 2—New York Twins	.30
No. 3—New York Cheddars	.30
No. 4—Wisconsin Twins	.25
No. 5—Wisconsin Daisies	.25
No. 6—Wisconsin Horns	.26
No. 7—Wisconsin Sandwich Prints	.28
No. 8—Wisconsin Cream Brick	.28
No. 9—Tillamook Triplets	.26
No. 10—Tillamook Horns	.25½
No. 11—Tillamook Sandwich Prints	.27
No. 12—Western Triplets	.23
No. 13—Western Horns	.23½
No. 14—Western Sandwich Prints	.24½
No. 15—California Flats	.24
No. 16—Case's Full Cream Jack	.25
No. 17—Case's Half-Skimmed Jack	.20
No. 20—Old Block Swiss	.30
No. 21—New Block Swiss	.27
No. 22—Imported Wheel Swiss	.43
No. 23—Domestic Wheel Swiss	.33
No. 24—Limburger, one-pound prints	.25
No. 25—Limburger, two-pound prints	.25
No. 26—Melowest Triplets	.33
No. 27—Melowest Horns	.36
No. 28—Roquefort	.48

SALT LAKE MINES

SALT LAKE CITY (Utah) April 21. (Exclusive)—Closing quotations:

Alta Con.	.02	Mammoth	2.00
Alta T. & T.	.05½	Mason Valley	1.50
Bullion	.00⅝	Mich. Utah	.09½
Big Hill	.11½	Mt. View	.08½
Black Metals	.02½	New Quincy	.14½
Central Eureka	.01	North Standard	.06½
Cedar Talisman	.02	North Lily	2.90
Columbus Rexall	.02½	Opohongo	.08¾
Comb. Metals	.08	Ohio Copper	.45
Cole. Con.	.05½	Park Bingham	.20
Crown Point	.05½	Park Utah	6.75
Cardiff	.46	Prince Con.	.08
Chief Con.	2.45	Price Mining	.01
Daly	1.00	Provo	.11½
Dragon	.05	Rico Arg.	.3¹
Emma Silver	.00½	South Standard	.16½
Empire Mines	.04½	Syndicate	.00¼
Eureka Mines	.02	S. K. Coal	7.80
E. Crown Point	.02½	S. K. Con.	.80
E. Tintic Coal	.25	Silver Shield	.44
Eureka Bullion	.42	Tar Baby	.02½
Eureka Lily	1.32½	Tintic Standard	10.95
Gold Chain	.09	Utah Con.	.01¼
Galena	.00½	West Gold	1.20
Iron King	.37	West Toledo	.02½
Keystone	.32	Walker Mining	.34
Lehi Tintic	.01	Zuma	.04¾
Lynn Big Six	.00½		

SUGAR RANGE

[Furnished by E. F. Hutton & Co.]

	High.	Low.	Close.
January	3.14	3.11	3.17
March	2.99	2.97	2.99
May	3.09	3.05	3.06@3.07
July	3.20	3.17	3.18@3.19
August	....	....	3.24
September	3.29	3.25	3.27@3.28
October	....	....	3.29
December	3.30	3.29	3.29

Sales, 134,500 bags.

SUGAR PRICES

NEW YORK, April 21. (AP)—Raw sugar, 4.90; refined, 6.00@6.10.

METAL MARKETS

NEW YORK, April 21. (AP)—Copper steady; electrolytic spot and futures, 13.12.
Tin weak: spot and near-by, 67.00; June, 66.00.
Iron steady; prices unchanged.
Lead easy: spot, 7.00.
Zinc easier; East St. Louis and futures, 6.70.
Antimony, spot, 15.25.

MARKET AVERAGES

NEW YORK, April 21. (Exclusive)—Today's stock range, as compiled by the New York Times:

	High.	Low.	Close.	Net change.
25 railroads	112.45	111.17	111.73	+ .48
25 industrials	204.02	100.81	202.79	+ .87
50 stocks	158.23	155.90	157.26	+ .68

BONDS

		Day.	Month.	Year.
40 issues	91.49	+ .16	+ .45	+4.04

Yearly range fifty stocks:

	High		Low	
*1927	158.23	April	156.82	Jan.
1926	142.35	Dec.	119.63	Mar.
1925	136.21	Dec.	91.18	Mar.
1924	107.29	Dec.	82.26	Apr.
1923	92.52	Mar.	77.15	Oct.
1922	93.08	Oct.	66.21	Jan.
1921	78.13	May	56.35	June
1920	94.97	Apr.	12.70	Dec.
1919	99.53	Nov.	60.73	Jan.
1918	80.16	Nov.	64.12	Jan.
1917	96.46	Jan.	57.47	Dec.
1916	101.51	Nov.	80.92	Apr.
1915	94.13	Oct.	58.90	Feb.
1914	73.30	Jan.	54.47	Dec.

*High for year.

NEW YORK, April 21. (AP)—Today's market averages, as compiled by the Associated Press:

STOCKS

	20 Industrials.	20 Rails.
Thursday	153.50	140.54
Wednesday	153.34	140.01
Week ago	153.34	139.58
Year ago	129.70	112.28
High, 1927	153.67	140.54
Low, 1927	141.23	125.58

Total stock sales, 2,242,500 shares.

BONDS

	Thursday.	Wednesday.
Ten first grade rails	96.06	95.97
Ten secondary rails	96.78	96.68
Ten public utilities	95.82	95.91
Ten industrials	101.50	101.51
Combined average	97.54	97.52
Combined month ago	97.20	....
Combined year ago	95.29	....

Total bond sales (par value,) $16,292,500.

MARKET FLASHES

NEW YORK, April 21. (AP)—Stocks strong; General Motors and standard rails at record levels.
Bonds steady; International T. & T. convertible 5½s at new high.
Foreign exchanges irregular; Italian lire at new high; Japanese yen breaks sharply.
Cotton advanced; general buying on flood news.
Sugar firm; Cuban support and firmer spot.
Coffee firm; commission-house buying.

CHICAGO, April 21. (AP)—Wheat firm; unfavorable crop news.
Corn barely steady; pressure country offerings.
Cattle steady.
Hogs easier.

FEDERAL RESERVE BANK STATEMENT

WASHINGTON, April 21. (AP)—Combined resources and liabilities of the twelve Federal Reserve banks at the close of business yesterday were reported tonight by the Federal Reserve Board (in thousands of dollars,) as follows:

RESOURCES

Gold with Federal Reserve agents, $1,658,166.
Gold redemption fund with United States Treasury, $51,299.
Gold held exclusively against Federal Reserve notes, $1,709,464.
Gold settlement fund with Federal Reserve Board, $598,325.
Gold and gold certificates held by banks, $727,530.
Total gold reserves, $3,035,328.
Reserves other than gold, $167,832.
Total reserves, $3,203,160.
Nonreserve cash, $66,089.
Bills discounted: Secured by United States government obligations, $246,820.
Other bills discounted, $167,623.
Total bills discounted, $414,443.
Bills bought in open market, $247,390.
United States government securities: Bonds, $73,911.
Treasury notes, $50,636.
Certificates of indebtedness, $165,299.
Total United States government securities, $332,829.
Other securities, $1,500.
Total bills and securities, $996,162.
Due from foreign banks, $659.
Uncollected items, $725,306.
Bank premises, $58,567.
All other resources, $12,753.
Total resources, $5,062,722.

LIABILITIES

Federal Reserve notes in actual circulation, $1,729,752.
Deposits: Member banks reserve account, $2,249,695.
Government, $39,369.
Foreign bank, $6,013.
Other deposits, $14,539.
Total deposits, $2,299,606.
Deferred availability items, $662,162.
Capital paid in, $128,410.
Surplus, $228,775.
All other liabilities, $13,618.
Total liabilities, $5,062,722.
Ratio of total reserves to deposit and Federal Reserve note liabilities combined, 79.5 per cent.
Contingent liability on bills purchased for foreign correspondents, $146,060.

RUBBER MARKET

NEW YORK, April 21. (Exclusive)—A slightly better tone was shown in the outside crude rubber exchange today. Spot was ⅛c higher, at 41⅛c. Sellers today refused to shade their prices. Favorable statistics from the Department of Commerce on the motor truck production also aided the forming of prices:

	Spot.	Mfg.	May-June.	July-Sept.
Ribbed smoked sheets	.41⅛	.41⅛	.41½	.41¾
First latex crepe	.41¾	.41¾	.42½	.42¾
Amber No. 3	.38½	.38½	....	....
Clean thin brown crepe	.38½	.38½	....	....
Para upriver fine	.32½	....	....	....

WOOL MARKET

BOSTON, April 21. (AP)—Medium grade territory strictly combing wools are being taken up by worsted manufacturers at a scoured basis price of about 80c for quarter-blood 48-50s and around 90c for three-eighths-blood 56s. Sales are mostly in very moderate quantities. Domestic mills in some cases are showing a little keener interest in South American cross-breds.

NAVAL STORES

SAVANNAH (Ga.) April 21. (AP)—Turpentine firm, 59; sales, 357; receipts, 315; shipments, 465; stock, 7126.
Rosin firm; sales, 1179; receipts, 2500; shipments, 1978; stock, 38,140.
Quote: B, 9.00; D, 9.50; E, 9.65; F, 9.50; G, 9.55; H, 9.60; I, 9.60; K, 9.65; M, 9.75; N, 10.00; WG, 11.25; WW, 13.50; X, 13.50.

DRIED FRUITS

NEW YORK, April 21. (AP)—Evaporated apples steady; prunes steady; apricots steady; peaches steady; raisins steady.

BUILDING PERMITS

Permits issued yesterday and valued at more than $3000 follow:

DWELLINGS

N. EDGEMONT ST., 1953; 8 rms., 38x48; C. Owens, 361 Mt. Washington Dr., own.; J. Little, 3110 Edward Ave., bldr. $9000
S. HOBART BLVD., 7622; 6 rms., 30x50; H. Jervis, 7920 S. Western Ave., own.-bldr. ..$3500
W. 30TH ST., 1511; church, 36x66; Bethel M. B. Church, 1453 W. 36th St., owns.; J. Keaton, 1453 W. 36th St., bldr. $4000
N. POINSETTIA PL., 147; 7 rms., 37x65; W. Norton, 1830 Wellington Dr., own.; J. Hillouk & Son, 1107 Harcourt Ave., bldrs. $7500
S. KENISTON AVE., 1371; 12 rms., 36x49; J. Hay, 307 S. Citrus Ave., own. and bldr. ..$7000
S. McCADDEN PL., 323; 9 rms., 52x65; Willatt & Montgomery, 1505 N. Gower St., owns. and bldrs. $12,500
W. 11TH ST., 960; 5 rms., 32x40; M. Cafferay, 915 W. 9th St., own.; J. Berglund, 729 Walker Ave., bldr. $3000
MUIRFIELD RD., 500; 13 rms., 77x25; C. Smith, 1123 Central Bldg., own.; S. Reed, Metropolitan Bldg., bldr. $47,000

COMMERCIAL

N. EDGEMONT ST., 1316; apts., 30 rms.; C. Collings, 1230 N. Berendo St., own.; D. James, 1230 N. Berendo St., bldr. $37,000
E. 1ST ST., 1324-28; stores, 3 rms.; M. Wroft, 122 S. Clarence St., own.; M. Elmer, 1312 Keadere Ave., bldr. $3500

POULTRY PRICES

No. 1—Hens, under 3½ lbs.	.28
No. 2—Hens, Leghorns, 3½ to 4 lbs.	.28
No. 3—Hens, Leghorns, 4 lbs. and up	.29
No. 4—Hens, colored, 4 lbs. and up	.32
No. 5—Broilers, 1 to 1½ lbs.	.32
No. 6—Broilers, over 1½ to 2¼ lbs.	.38
No. 7—Fryers, Leghorns, 2¼ to 3 lbs.	.33
No. 8—Fryers, colored, 2¼ to 3 lbs.	.40
No. 9—Roasters, soft bone, 3 lbs. and up	.38
No. 10—Stags	.18
No. 11—Old roosters	.15
No. 12—Ducklings, Pekin, 3½ lbs. and up	.23
No. 13—Ducklings, 3½ lbs. and up, other than Pekin	.20
No. 14—Old ducks, 3½ lbs. and up	.18
No. 15—Geese	.18
No. 16—Young Tom turkeys, 13 lbs. and up	.30
No. 17—Young Tom turkeys, dressed, 13 lbs. and up	.40
No. 18—Hen turkeys, 9 lbs. and up	.40
No. 19—Hen turkeys, dressed, 7 lbs. and up	.45
No. 20—Old Tom turkeys	.34
No. 21—Old Tom turkeys, dressed	.40
No. 22—Small hen turkeys, under 9 lbs.	.35
No. 23—Small Tom turkeys, under 13 lbs.	.35
No. 24—Squabs, light and heavy	.40
No. 25—Old pigeons, per dozen	[illegible]
No. 26—Capons, less than 8 lbs.	.36
No. 27—Capons, 8 lbs. and up	.40
No. 28—Belgian hare, 2 lbs. and under 3½	.15
No. 29—Belgian hare, 3½ lbs. to 5 lbs.	.12
No. 30—Belgian hare, old, any size	.12

FLAXSEED MARKET

DULUTH (Minn.) April 21. (Exclusive)—Flaxseed prices were advanced moderately on good bidding. The close was strong. April flaxseed closed ⅝c up; May ⅝c up; July ⅝c up; September ⅝c up. Close: Flaxseed on track, 2.21½@2.22½; to arrive, 2.21½; April, 2.21½; May, 2.21½; July, 2.24½; September, 2.26.

Minneapolis: Flaxseed was firm. No choice was on the market. No. 1 spot was 1c under May to 10c over; to arrive, 1c under to 5c over. May closed 2.19½ bid and July 2.23½ bid.

Loans on Listed or Unlisted STOCKS and Bonds
We advance at moderate rates of interest up to 75% of the market value on any active security. We have thousands of satisfied loan customers. Call at our office for quick service.
NO FEES. NO RED TAPE.
J. A. MacDougall & Co.
704 So. Spring St. LOS ANGELES
TRinity 2687

We specialize in prompt and accurate execution of buying and selling orders.
Call us for quotations
M. S. WALKER & CO.
1011 Stock Exchange Bldg.
FAber 3984
Long Beach—136 E. 1st St.
MEMBER L. A. STOCK EXCH.

6% LOANS 6%
ON LISTED AND UNLISTED STOCKS & BONDS
MARTIN WEBB CO.
819 NATIONAL CITY BANK BLDG.
810 SPRING ST. VA. 0130

ALL LOCAL STOCKS LOANS
Sold, Quoted On Acceptable Securities
Leonards & Company
728 S. Spring, Los Angeles

JEFFRIES BANKNOTE COMPANY
[illegible]
[illegible]
BONDS AND STOCK CERTIFICATES
TELEPHONE TRINITY 9511
117 WINSTON ST. LOS ANGELES

5½% LIFE INSURANCE FUNDS FOR REAL ESTATE LOANS 6%
HAVELOCK C. BOYLE
1012 Pacific-S.W. Bank Bldg. Phone TUcker 1[illegible]

6% LOANS ON STOCKS and other securities 6%
Ask Mr. Jarvis Phone TRinity 0028
1002 Financial Center Bldg. 704 S. Spring.

Phone TRINITY 5276
Miles S. Gregory & Co.
904-7 L.A. Stock Exchange Bldg.
639 So. SPRING STREET
Member Los Angeles Stock Exchange

A Record Breaker!

THE Santa Fe Springs field made fortunes for investors of modest means. Take the case of a little two well oil syndicate that was organized when Santa Fe Springs first came in—the Twin Bell Oil Syndicate. Stock was sold for $100.00 per share. The two wells were drilled. They both came in. The dividend record of the Company tells the rest of the story.

To date each $100.00 share has received $740.00 in dividends! Forty dollars per share has been paid to shareholders already this year.

The Twin Bell Oil Syndicate is in its sixth year of operation. At the end of the second year shareholders had received $250.00 in dividends for each $100.00 interest.

Seal Beach-Alamitos Heights, like Santa Fe Springs, is a field of heavy producers. Two more big wells have just been brought in. The Barneson well barely touched the oil sand and is reported to be flowing 2000 barrels per day. Getty No. 3, just in, has a reported flow of 4000 barrels per day. Both are big producers.

There will be many more. Drilling operations are being pushed at record breaking speed. The investor who spends his money wisely in this field will profit heavily. We will make a very important announcement in this connection within the next few days.

Phone TRinity 2401 for latest quotations on Julian

MAIL ORDERS PROMPTLY EXECUTED

A. C. WAGY & CO.
Incorporated
Members Los Angeles Stock Exchange
Entire Sub-Floor Stock Exchange Bldg.
639 S. Spring St. LOS ANGELES
TRinity 2401

WHAT'S DOING Today

Los Angeles City Club luncheon meeting and program, clubhouse, 833 South Spring street, noon. Oriental dinner-dance, 6:30 p.m.

Los Angeles Chamber of Commerce Advertising Club Round Table. Business woman's committee and education and art section meetings, committee rooms, Chamber of Commerce Building, 12:15 p.m.

Los Angeles Masonic Club luncheon program, clubhouse, 623 South Grand avenue, noon.

California Federation of Women's Clubs, American home section meeting, Chamber of Commerce Building, 1:30 p.m.

California-Arizona Cotton Association regional convention, Alexandria, all day.

Sigma Alpha Epsilon luncheon, Pig'n Whistle, 712 South Broadway, noon.

Los Angeles unit of Woman's Overseas Service League, formal opening of new clubrooms, 1816 South Figueroa street, afternoon and evening.

University of Southern California law students' annual dinner-dance, Ambassador, evening.

Friday Morning Club, meeting and luncheon, clubhouse, 940 South Figueroa street, morning. Dr. Paul Fletcher Cadman will speak on "Spiritual Vision Essential to an Enduring Civilization."

Republican Study Club meeting, Barker Brothers auditorium, Seventh and Flower streets, afternoon.

Breakfast Club meeting, clubhouse, 3213 Riverside Drive, 8 a.m.

Wednesday Morning Club annual dramatic presentation, clubhouse, 8 p.m.

Stanton Woman's Relief Corps, No. 16, meeting, Patriotic Hall, 1816 South Figueroa street, 1 p.m.

Altrurian Club - Ex - Rotarians luncheon meeting, Los Angeles Athletic Club, noon.

Illustrated reports on "Casa Grande Discoveries," by Harold S. Gladwin and on "Museum Hill—a Vision of the Future," by David C. Allison, Southwest Museum, Marmion Way and Avenue 46, evening.

Laurel school Parent-Teacher Association card party, 1244 North Hayworth avenue, 2 p.m.

Southern California Manufacturers' exhibit, Southwest Building, 130 South Broadway, 9 a.m. to 5 p.m.

Hollywood Trade Exposition, Sunset Boulevard and Vine street, evening.

Southwest Museum exhibition Marmion Way and Avenue 46, afternoon.

Los Angeles Museum exhibit, Exposition Park, 10 a.m. to 4:30 p.m.

Free permanent California exhibit, scenic motion pictures, State Exposition Building, Exposition Park, 10 a.m. to 5 p.m.

Illustrated lectures, scenic motion pictures, Chamber of Commerce, 10 a.m. to 4:30 p.m.

Mission Play, New Mission Play Theater, San Gabriel, afternoon.

Baseball, Wrigley Field, 2:45 p.m. Los Angeles vs. Sacramento.

Boxing, Hollywood Legion Stadium, evening. Ace Hudkins vs. Sid Sockolyn.

State Societies

Kentucky-Tennessee State Societies joint rally, Veterans' Hall, 246 South Hill street, evening.

Motion Pictures

Broadway Palace, Broadway, between Sixth and Seventh—"What Every Girl Should Know."

Carthay Circle Theater, Wilshire at Carthay Center — "What Price Glory."

Criterion, Grand and Seventh—"Resurrection."

Figueroa, Figueroa and Santa Barbara—"Don Mike."

Forum, Pico and Norton—"Mr. Wu."

Grauman's Egyptian, 6708 Hollywood Boulevard—"Old Ironsides."

Loew's State, Seventh and Broadway—"Frisco Sally Levy."

Metropolitan, Sixth and Hill—"Children of Divorce."

Million Dollar, Third and Broadway—"Casey at the Bat."

Rialto, 812 South Broadway—"Cabaret."

Tally's, 833 South Broadway—"Don Juan."

West Coast Uptown, Tenth and Western—"Notorious Lady."

Stage

Belasco, Eleventh and Hill—"Is Zat So?"

Belmont, Vermont near First—"Red Kisses."

Biltmore, Fifth and Grand—"The Last of Mrs. Cheyney."

Egan Theater, Pico and Figueroa—"Applesauce."

El Capitan, Hollywood and Highland—"The Firebrand."

Hollywood Play House, 1733 North Vine—"Alias the Deacon."

Majestic, Broadway at Ninth—"Appearances."

Mason, 127 South Broadway—"The Judge's Husband."

Morosco, 744 South Broadway—"The Patsy."

Music Box, Hollywood and Gower—"Chicago."

Orange Grove, 730 South Grand—Dark.

Philharmonic Auditorium, Fifth and Olive—Philharmonic Orchestra.

Wilkes's Vine-street, Vine between Hollywood and Sunset—"The Noose."

Varieties

Burbank, Sixth and Main—"Aimee's Vacation."

Hillstreet, Eighth and Hill—The Lockfords.

Hippodrome, Main and Fourth—"The Bells."

Orpheum, Broadway between Eighth and Ninth—Gus Edwards.

Pantages, Seventh and Hill—Roscoe (Fatty) Arbuckle.

TRANS-CASPIAN FIELD PROVING RICH IN OIL

TEHERAN (Persia) April 21.—(Exclusive)—A consular report from Baku states the oil fields in Trans-Caspia are proving so rich that Siberia soon will be independent of the Baku oil supply, allowing more oil from the latter region to be disposed of in Europe. An auxiliary pipe line is being laid between Baku and Batum.

TESTS SHOW FORTS SAFE

WHITE PLAINS (N. Y.) April 21. (AP)—New York is safe from enemy planes, if theoretical destruction of a hostile fleet means anything. Sound detectors theoretically gave the hiking coast artillery of Fort Totten a warning, a 1,000,000-candle-power light theoretically spotted the foes, then Browning guns theoretically made them crash.

BUSINESS BREVITIES.

(Advertising)

The Ernest E. Ryan School of Dancing, 1500 S. Figueroa st., announce the opening of new classes in ballroom dancing. Adults beginners' class starts Mon. eve., April 25, at 7:30. Intermediate class Wed. eve., April 27, at 7:30. Advanced class Mon. eve., April 25, at 8:30. High school classes start Fri. eve., April 22. Beginners at 7; advanced at 8. Private lessons by appointment. Phone WEstmore 5917.

The Times Branch office, 621 South Spring street. Advertisements and subscriptions taken. Telephone METropolitan 0700.

THE WEATHER

[Official Report]

LOCAL OFFICE, U. S. WEATHER BUREAU, Los Angeles, April 21.—[Reported by H. B. Herser, Meteorologist.] At 5 o'clock a.m. the barometer registered 30.06; at 5 p.m., 30.04. Thermometer for the corresponding hours showed 58 deg. and 78 deg. Relative humidity, 5 a.m., 73 per cent; 5 p.m., 33 per cent. Wind, 5 a.m., north, velocity 4 miles; 5 p.m., west, velocity 10 miles. Temperatures, highest, 90 deg.; lowest, 54 deg. Rainfall for season, 17.76 inches; normal to date, 14.90 inches; last season to date, 17.37 inches. Barometer reduced to sea level.

WEATHER CONDITIONS.—April 21: Heavy rains have fallen during the past twenty-four hours at some points in the Middle Mississippi Valley, Memphis, Tenn., reporting 2.54 inches in addition to the 2.80 inches registered yesterday morning. Light to moderate showers have occurred at many stations from the Mississippi River eastward to the Atlantic coast, and light to moderately heavy snow has fallen in the Missouri and Upper Mississippi valleys. Extremely cold weather covers the Plains States and Upper Mississippi Valley, where Rapid City, S. D., registered a minimum temperature of 10 deg. above zero this morning. It is warmer this morning over the Pacific Slope. In Southern California clear, warmer weather prevailed yesterday, and it was clear this morning at nearly all stations. Fair, warm weather may be expected in this vicinity Friday.

SUN, MOON AND TIDES.—Los Angeles, April 22: Sun rises 5:13 a.m., sets 6:29 p.m. Moon rises 11:57 p.m., sets 9:04 a.m. Los Angeles Harbor, April 22: High tides, 2:08 p.m. and 12:00 p.m.; low tides, 7:17 a.m. and 5:07 p.m.

LOCAL TEMPERATURES.—April 21: Minimum and maximum temperatures from Southern California points, reported yesterday to the Los Angeles office of the U. S. Weather Bureau were as follows:

Stations—	Max.	Min.
Imperial	89	54
Los Angeles Harbor	64	51
Mt. Wilson	64	52
Newport Harbor	61	48
Pasadena	77	50
Pomona	76	48
Porterville	82	48
Rancho Santa Fe	63	44
Redlands	80	49
Riverside	80	42
San Bernardino	82	46
Santa Ana	76	42
Santa Barbara	70	45

LOCAL FORECAST

For Los Angeles and vicinity: Fair and warm Friday and Saturday.

STATE FORECAST

SAN FRANCISCO, April 21.—Weather forecast: San Francisco and vicinity: Fair; slightly cooler in the afternoon; gentle westerly winds.

Northern California: Fair; cooler near the coast; gentle variable winds.

Sacramento, Santa Clara and San Joaquin valleys: Fair; gentle variable winds.

Southern California: Fair; cooler near the coast; gentle westerly winds.

Nevada: Fair; not much change in temperature.

ARIZONA FORECAST

PHOENIX (Ariz.) April 21.—Forecast for Arizona: Friday and Saturday fair; little change in temperature.

COLORADO RIVER

YUMA (Ariz.) April 21.—[Exclusive Dispatch from the U. S. Reclamation Service.] Gauge height Colorado River, 19.6 feet. Discharge, Thursday, 18,500 cubic feet.

TEMPERATURES

Stations—Conditions, 5 p.m.	Temperatures— Max.	Min.	Precipitation.
Abilene—Clear	58	..	0
Boise—Cloudy	64	36	0
Boston—Clear	64	58	0
Buffalo—Cloudy	70	40	.46
Chicago—Raining	42	40	.01
Denver—Clear	50	24	0
Des Moines—Clear	44	32	T.
Dodge City—Clear	50	24	0
El Paso	..	44	0
Eureka—Cloudy	62	48	0
Flagstaff—Clear	66	24	0
Fresno—Clear	88	54	0
Galveston—Clear	79	60	.44
Havre—Clear	50	22	0
Helena—Cloudy	56	24	0
Huron—Clear	40	12	T.
Independence	..	40	0
Kamloops—Cloudy	64	20	0
Kansas City—Clear	46	34	0
Knoxville—Raining	70	..	1.82
Lander	..	18	0
Los Angeles—Clear	90	54	0
Memphis—Partly cloudy	60	58	.14
Modena—Clear	68	20	0
Needles—Clear	94	62	0
New Orleans—Cloudy	80	70	.12
New York—Cloudy	68	58	0
North Head—Cloudy	62	52	0
Oklahoma—Clear	52	36	0
Phoenix—Clear	92	52	0
Pittsburgh—Raining	76	54	.22
Portland, Or.—Cloudy	68	50	0
Rapid City—Clear	38	10	0
Red Bluff—Partly cloudy	90	54	0
Roseburg—Cloudy	76	46	0
Roswell—Clear	60	40	0
St. Louis—Partly cloudy	48	42	0
St. Paul, Minneapolis—Pt. cldy.	38	30	.04
Sacramento—Clear	82	56	0
Salt Lake City—Cloudy	58	28	0
San Diego—Clear	72	50	0
San Francisco—Cloudy	80	56	0
San Luis Obispo—Clear	84	46	0
Santa Fe	..	30	0
Seattle—Cloudy	62	44	0
Spokane—Cloudy	58	38	0
Tampa—Partly cloudy	84	66	0
Tonopah—Partly cloudy	70	44	0
Tucson—Clear	86	46	0
Washington—Raining	82	62	1.20
Winnemucca—Partly cloudy	68	32	0
Winnipeg—Partly cloudy	32	20	0
Yuma—Clear	96	64	0

VITAL RECORD

MARRIAGE LICENSES

The following marriage licenses were issued yesterday. Name and age given.

ADAMS—HINKEL. Jack F. Adams, 27; Lillian M. Hinkel, 30.
BROWN — WILLIAMS. Devillo N. Brown, 20; Isabelle Williams, 17.
BUNDREN — WOOLLEY. Elbert Bundren, 24; Vera M. Woolley, 28.
CLARK — PETERSON. Alvin Clark, 47; Louise Peterson, 36.
COOK—HEITZELMAN. Adrian G. Cook, 43; Essie M. Heitzelman, 49.
DEL FANTE—CESERI. John Del Fante, 27; Emelia V. Ceseri, 17.
FALLS—WITHEY. Henry B. Falls, 71; Martha B. Withey, 72.
FUNKE—SYLVESTER. William Funke, Jr., 21; Evelyn M. Sylvester, 18.
FURMAN—WRIGHT. Edwin L. Furman, 58; Annie Wright, 58.
GARCIA—RUIZ. Enrique L. Garcia, 25; Bertha Ruiz, 22.
HANSEN—ROGERS. Alvin O. Hansen, 41; Mary A. Rogers, 37.
HARRIS—CRAIG. Harry G. Harris, 40; Mary L. C. Craig, 28.
HELBERT—ECKART. Guy E. Helbert, 35; Anna M. Eckart, 25.
HIGGASON—WOOD. Tony W. Higgason, 20; Selena Wood, 18.
JEFFREDO — WHITTEN. John E. Jeffredo, 22; Pauline Whitten, 17.
KOENIG—DAUSY. George Koenig, 73; Sirena J. Dausy, 62.
MATZ—DAUSY. Harold F. Matz, 23; Teresa V. Gilson, 28.
MEYER—MEHREN. William L. Meyer, 23; Lucy E. Mehren, 25.
MILLER — HAFFNER. Nelson F. Miller, 65; Anna Haffner, 64.
MOGENSON — DANIELSON. Pat Mogensen, 23; Agnes E. Danielson, 21.
NIEMANN—SAUNDERS. Theodore H. Niemann, 29; Laura B. Saunders, 22.
OLIDAN—FERREL. Joaquin Olidan, 34; Emily Ferrel, 23.
OTT—DE LAUTER. Frank D. Ott, 22; Dorothy A. De Lauter, 21.
PERRY—NEWBURY. Orval W. Perry, 18; Grace M. Newbury, 16.
PETTY—HARBOLT. William E. Petty, 24; Jimmie L. Harbolt, 22.
RAMIREZ—BANUELOS. Asencion Ramirez, 20; Felicitas Banuelos, 18.
ROHMAN—WILSON. Clyde Rohman, 25; Idaille Wilson, 18.
RODGER—KREISEL. John T. Rodger, 37; Esther M. Kreisel, 30.
RUIZ—VILLA. Ed Ruiz, 21; Mercedes Villa, 18.
SCHERMERHORN — MARRIOTT. Forrest M. Schermerhorn, 28; Anna L. Marriott, 29.
SHAFER — ROGERS. Edgar E. Shafer, Jr., 23; Thelma M. Rogers, 21.
STAINES—CAHILL. David Staines, 59; Anna E. Cahill, 27.
STODDART—BUNKER. Gerald J. Stoddart, 21; Annie R. Bunker, 36.
TOPPERO — FIORINA. Dan Toppero, 21; Marie Fiorina, 18.
VILLEGAS—WITT. Lucio A. Villegas, 41; Margaret L. Witt, 26.
WALLER—BOWERS. Archie N. Waller, 25; La Verne Bowers, 16.
WASEM—WARREN. Adam F. Wasem, 51; Vera G. Warren, 36.
WATT—SEDDON. Robert N. Watt, Jr., 21; Dorothy L. Seddon, 16.
WAUGH—BOEGAN. Frank B. Waugh, 27; Vivian B. Boegan, 21.
WOOD — REES. Lloyd G. Wood, 20; Dorothy A. Rees, 19.

BIRTHS

Names, sex, place and date of birth.

ADDINGTON. Mr. and Mrs. Emory. Boy. 7330½ Rosebury avenue. April 7.
BANER. Mr. and Mrs. Charles. Daughter. 233 West Eighty-fourth street. April 16.
BOUN. Mr. and Mrs. John. Boy. Sylvan Lodge Hospital. April 16.
CARLISLE. Mr. and Mrs. Earl. Daughter. General Hospital. April 17.
CUSACK. Mr. and Mrs. William. Daughter. St. Vincent's Hospital. April 19.
DAMBACH. Mr. and Mrs. Carl. Boy. Hollywood Hospital. April 17.
FLEMING. Mr. and Mrs. David. Boy. Sylvan Lodge Hospital. April 18.
GOOD. Mr. and Mrs. Kenneth. Daughter. Hollywood Hospital. April 18.
IDE. Mr. and Mrs. Daniel. Boy. 5230 Geer street. April 13.
JOHNSON. Mr. and Mrs. Wilmer. Boy. 1448 West Eighty-first street. April 14.
KLINGER. Mr. and Mrs. Walter. Boy. St. Vincent's Hospital. April 18.
MOORE. Mr. and Mrs. Walter. Daughter. 1657 Preston Way. April 19.
MOSLEY. Mr. and Mrs. James. Daughter. General Hospital. April 18.
NORMAN. Mr. and Mrs. F. E. Boy. Sylvan Lodge Hospital. April 19.
REED. Mr. and Mrs. Freeman. Boy. Good Samaritan Hospital. April 19.
ROBERTS. Mr. and Mrs. George. Daughter. Sylvan Lodge Hospital. April 18.

BIRTHS

Names, sex, place and date of birth.

RODEWALD. Mr. and Mrs. Siebert. Boy. Sylvan Lodge Hospital. April 16.
SHIRER. Mr. and Mrs. Walter. Boy. General Hospital. April 18.
SMITH. Mr. and Mrs. Glen. Boy. General Hospital. April 19.
SMITH. Mr. and Mrs. Timothy. Daughter. St. Vincent's Hospital. April 17.
SPENCE. Mr. and Mrs. Edward. Daughter. Hollywood Hospital. April 18.
WHALEN. Mr. and Mrs. Edward. Boy. St. Vincent's Hospital. April 19.
WILSON. Mr. and Mrs. Rodney. Daughter. 120 East Ninety-seventh street. April 16.
WOODBRIDGE. Mr. and Mrs. Alfred. Boy. 813 East Sixtieth Place. April 13.

DIVORCE SUITS FILED

ARCHULETA. Bessie against Charles E.
BACK. J. F. against Hattie N.
BLENDES. Rose against Benjamin H.
CAMPBELL. Andrew C. against Hazel O.
CHESSMAN. Stephanie against Dudley Gerard.
CLOUD. Dorothy Alice against Ray Maurice.
CRUTCHER. Fairebelle against Mayo M.
CURTIS. Helen Effie against John Eugene.
FENNEL. Laura May against Charles Francis.
FRANKE. Marguerite against Ivan.
GATES. John B. against Hilda.
GUENETT. Marie Anna against George.
HALE. Zelma against Van O.
HANSON. Lorraine L. against Herman C.
HENDERSON. Vera against John.
HERRERA. Nepomucene against Adelina.
HULL. May M. against Clayton R.
JOHNSON. William E. against Mae.
JONES. Antonia against Albert A.
KUNTZ. Roselle against Orville O.
LOOMIS. Margaret against Frank Vet.
MATA. Jesus against Francisca Medrano.
NEWBOLD. Annie S. against Rubin.
PHILLIPS. Marion E. against Thomas W.
QUANE. James Lowell against Georgia Courtney.
REEVER. Mary against Charles Ernest.
SCHINDLER. Agnes C. against Theodore.
SCHOEMAKER. Charlotte B. against Earle W.
SCHOOLEY. Geneva against Claude.
SIMONICH. Grace M. against Joseph.
SKINNER. Willie Mary against Samuel B.
TEAM. Meta against Earl B.
WEBSTER. Laura A. against Edward R.
WEITZ. Helen against Emile.
WELLMAN. Mabel against Stephen.
ZIESER. N. J. against Ethel.

DIVORCE DECREES GRANTED

AGNEW. Mary A. from Chris D.
ANDERSON. Mary A. from Asa J.
BALDY. Della Ethel from Lacy Helmer.
BARBER. Herbert L. from Ida.
BEKISCH. Theodore from Anastasia.
BERTSCH. Helen E. from Ralph.
CLAPP. Maude P. from Roger H.
FARLEY. Minnie from Robert.
FICE. Percival W. from Jessie E.
FRENZEL. Mildred Dell from Rudolph Jack.
LEVY. Bessie from Edward.
MARKSTROM. Bella E. from Arthur.
McAFEE. Gladys from Clinton.
MILLER. Samuel Joseph from Louisa.
MOODY. Ida from Fred W.
MOSS. Alexander I. from Aurora.
OVITT. Ruth from Millard W.
POLKINGHORN. Beatrice K. from William F.
PONTIUS. Walter from Myra.
RAWLINSON. H. E. from Maria.
REEDER. Florens from Enos L.
SHREVES. Thelma Lucille from Clarence Walter.
SHYKOFSKY. Boris from Dora.
STEPHENS. Helen M. from Fern C.
TURLEY. Anna Levan from Ferdinand E.
WINLARE. Olaf Johnson from June.
WILSON. Spiers L. from Alice Pearl.

NATURALIZATION PETITIONS

Petitions for naturalization, with name, nationality and residence given, have been filed with the United States District Court, as follows:

Thorall Svendsen, San Pedro; Norway.
Bastilios Konstantinos Papadroulias, 1501 Henry street; Greece.
Annie Mahoney Tholin, Inglewood; Sweden.
Giuseppe Filoiso, Redondo Beach; Italy.
Moses Dobkin, 6432 Tenth avenue; Russia.
Salvatore Bonfiglio, 1600 Murchison street; Italy.
Anna Albertine Neufeld, 939 South Figueroa street; Germany.
Anna Alina Kauclas, Santa Monica; Finland.
Gustaf Anderson, Inglewood; Sweden.
Charles Rand, 487 South Williaman Drive; England.
Johan Olson, 421 West Second street; Sweden.

OFFICIAL DEATH LIST

Name and place of death—	Age.	Date.
ANKRUM, Wilbert. Los Angeles	69	April 18
BELIKOFF, Nicholas. Los Angeles	53	April 20
BREITHAUPT, Mather. Los Angeles	67	April 19
BROUGH, Elizabeth. Los Angeles	58	April 19
DUNN, Maud. Los Angeles	53	April 19
HUNTER, Dorothy. Los Angeles	22	April 19
KING, John. Los Angeles	74	April 20
MACK, George. Los Angeles	62	April 19
McCOY, Andrew. Los Angeles	56	April 20
McDONALD, Daniel. Los Angeles	85	April 19
STORK, Herman. Los Angeles	49	April 19
TITCOMB, Charles. Los Angeles	83	April 18
ULLRICH, Christine. Los Angeles	51	April 18

DEATHS

With Funeral Announcements.

BREITHAUPT. The funeral services of Mathew A. Breithaupt will be held today at 9 a.m. from St. Joseph's Church, corner Twelfth and Los Angeles streets. Interment, Calvary Cemetery. W. A. Brown, funeral director.

BROWN. In this city, George Brown, aged 38 years. Remains at the chapel of Robert Sharp & Son, 931 Venice Boulevard. Funeral services private.

CONNELLY. Requiem mass for Miss Mary C. Connelly today (Friday) at 10 a.m. at St. Vincent's Church, Adams and Figueroa streets. Pierce Brothers, directors.

COTTON. George Foster Cotton, aged 63 years, beloved husband of Florence Meldrum Cotton. Funeral services Monday at 11 a.m. from Las Flores Chapel, 935 West Washington street. B. P. O. Elks, No. 906, Santa Monica, in charge at chapel. The Masonic lodge will officiate at Los Angeles Crematory. Brown Brothers, directors.

COULTER. April 21, Miss Alice Belle Coulter. Funeral services today (Friday) at 2 p.m. from Pierce Brothers' chapel, 720 West Washington street.

CREES. At Gardena, Cal., Cecil Crees, aged 25 years, beloved husband of Mrs. Melva Crees; son of Mr. and Mrs. C. W. Crees. Funeral services today at 3 p.m. from the chapel of W. A. Brown, 1815 South Flower street. Interment, Paola, Kan.

ELLITHORP. Louisa L., late of 1253 East Seventy-sixth street. Interment at Everett, Wash. Bramble Funeral home in charge.

FILERIUS. Services for John Filerius, late of 428 East Pico street, will be held Saturday at 10 a.m. from the Ruppe Mortuary, 842 South Figueroa street.

GAGLIANO. April 19, at 1217 Biggy street, Antonio, husband of Angelina Gagliano. Services today at 2 o'clock from Sacred Heart Church. McIntosh & Mater, directors.

GARNETT. Ray Garnett of 528 South Avenue 19, beloved son of Mr. and Mrs. Ray Garnett. Services today at 10:30 a.m. at Los Angeles Undertaking Co. chapel, 2517 Pasadena avenue.

GRIFFITH. Evan L., late of 1621 Arlington. Remains at parlors of Francis V. Hall Co., 1667 South Flower street. Funeral notice later.

GRODBERG. April 77, Ella, beloved wife of Isidor Grodberg, and mother of Roslyn, Leona and Elsa Grodberg. Funeral services at Bresee Brothers' chapel, 855 Figueroa, Sunday at 2 p.m. (St. Louis, Mo., papers please copy.)

HAWKINS. April 20, Mrs. Catillo Hawkins, mother of Jack Shultz of 1422½ North Wilcox street. Funeral services at Bresee Brothers' chapel, 855 Figueroa, Friday at 11:30 a.m.

HENLEY. At her residence, 1242 Kenmore, April 16, Margaret Henley. Funeral from parlors of Pierce & Lowe, Saturday, April 23, at 8:30 a.m. Requiem mass at St. Thomas Church at 9 a.m.

HENRY. Remains of Mrs. Byrd V. Henry, late of 6140 Lindenhurst Drive, will be sent tonight by the Ruppe Mortuary, 842 South Figueroa street, to San Francisco for services and interment.

JOHNSON. John Axel, beloved husband of Brita Wahlberg Johnson. Funeral services Saturday, April 23, at 2 p.m., from Swedish Lutheran Church, Fourteenth and Burlington avenue. Interment, Forest Lawn Cemetery. Norquist & Peterson, directors.

KIEFFER. April 21, Alli L. Kieffer. Remains at Cunningham & O'Connor. Funeral notice later.

KING. Funeral services for John King will be held today at 2:30 p.m. from the chapel of Graham & Isbell, 915 West Washington street.

McBRATNEY. William C., aged 78 years, beloved father of Dr. Kyle McBratney of Calexico, Cal. Remains at parlors of E. C. Koop. Funeral services Saturday at 3 p.m. from the chapel in Rosedale Cemetery.

McCOY. Andrew J. McCoy. Funeral from The White Company, 664 West Washington street, today at 1 p.m.

McCULLOUGH. Funeral services for Mrs. Grace McCullough will be held this afternoon at 2 o'clock from Las Flores Chapel, 935 West Washington street. Rev. Bruce Brown will officiate. Interment, Inglewood Cemetery. Brown Brothers, directors.

McGRUE. Harry O. McGrue of Eagle Rock, Cal., beloved husband of Mary McGrue; father of Edna A. Moreland of Chillicothe, Mo.; Robert O. and James R. McGrue of St. Louis, Mo., and William M. McGrue of Dayton, O. Services by Masonic Bureau of Relief at Los Angeles Undertaking Co. chapel, 2517 Pasadena avenue, today at 3:30 p.m.

McLANE. April 21, Mrs. Blanche McLane. Remains at the chapel of W. A. Brown. Notice of funeral later.

MILLER. Thomas Franklin, of 1242 West Ninety-sixth street, aged 73 years, beloved husband of Luella C. Miller; father of Mrs. A. C. Thompson, Mrs. Frank Rock, Harris and George E. Miller. Funeral services Saturday at 2 p.m. from chapel of Wiget & Smith, 731 West Washington street. Interment, Inglewood Cemetery. (Seattle, Wash., papers please copy.)

MUNSON. At 93 North Meredith avenue, Pasadena, April 20, 1927, William B. Munson, aged 61 years, husband of Priscilla Munson. Funeral services at 2 p.m. today at the chapel of Turner & Stevens Co., Marengo at Holly, Pasadena. Interment, Mountain View Mausoleum.

MURRAY. Helen, late of 681 South Bonnie Brae. Funeral services Saturday morning at 10:30 o'clock from the chapel of Francis V. Hall Co., 1607 South Flower street.

MYERS. At 2981½ Hallidale avenue, April 19, Lizzie L. Myers, widow of the late Webster L. Myers; mother of Lloyd H. and Donald W. Myers and Mrs. Goldie C. Leatzet. Funeral services at Bresee Brothers' chapel, 855 Figueroa, Friday at 1:30 p.m.

DEATHS

With Funeral Announcements.

NEUGEBAUER. August Neugebauer, late of 1822 West Forty-fifth street. Announcement of funeral later by the Ruppe Mortuary, 842 South Figueroa street.

NORTON. Funeral services for John William Norton, late of 1030 North Bonnie Brae street, beloved husband of Jessie Norton, brother of Miss Emaline Norton. Funeral services Saturday at 11 a.m. in the Little Church of the Flowers, Forest Lawn Cemetery. George B. Remington, director.

PLACZEK. In Los Angeles, April 21, Rudolph, husband of Amelia and father of G. W. Placzek of Los Angeles and Mrs. Alexander Mitchell of Philadelphia, Pa. Funeral services at Los Angeles Crematory, Sixteenth and Grover, Saturday at 3 p.m. Bresee Brothers, directors.

RAMSTRAND. Mrs. Emma Ramstrand, beloved wife of Paul E. Ramstrand, loving mother of little Dorothy Ramstrand. Remains will be forwarded this morning at 11 o'clock to Intake, Mont., for services and interment, by Brown Brothers, 935 West Washington street.

REIMER. John F. Reimer, aged 27 years, son of Charles and Anna Reimer; brother of Mrs. Frank Shirley, Mrs. G. Doyle and Mrs. Charles Klein of this city; Roy Reimer of Chicago, Ill. Remains in care of George B. Remington, 1133 South Flower street. Notice of funeral later.

ROBBINS. April 21, Carl P. Robbins, aged 40 years, beloved husband of Hazel Robbins. Remains at parlors of E. C. Koop. Funeral services will be held Saturday at 12 o'clock in the chapel in Forest Lawn Cemetery.

SARKES. April 21, at 218 East Avenue 40, Norman E., husband of Laura Sarkes; father of S. J. Sarkes of Redlands, Cal. Services Saturday at 2 o'clock at chapel of McIntosh & Mater, 2730 North Broadway.

SHERMAN. The remains of Mrs. Mary Jane Sherman will be forwarded to Windsor, Vt., for services and interment, by Pierce Brothers.

SILKY. Services for Frank A. Silky will be held Saturday at 3 p.m. from the Ruppe Mortuary, 842 South Figueroa street.

STANDISH. Services for Dorothy Standish, late of 5536 Harold Way, will be held Saturday at 2 p.m. from the Ruppe Mortuary, 842 South Figueroa street.

STAPPER. Miss Elsie W. Stapper. Requiem high mass Saturday at 9 a.m. at Church of the Precious Blood, Hoover and Occidental. Pierce Brothers, directors.

STORK. Funeral services for Herman Louis Stork will be held today at 10 a.m. from the chapel of R. C. Dellenbaugh & Co., 630 Venice Boulevard.

TITCOMB. Charles G. Titcomb, formerly of St. Paul, Minn., late of 6709 Yucca street, husband of Nellie M. Titcomb. He also leaves a son, a daughter and a sister. Funeral services will be held today at 2 p.m. from the chapel of Gates, Crane & Earl, 1724 North Highland avenue, Hollywood.

TULP. Funeral services for Lawrence Tulp will be held from Las Flores Chapel, 935 West Washington street, Saturday morning at 10:30 o'clock, under auspices Masonic Lodge. Interment will be in Masonic plot, Forest Lawn. Brown Brothers, directors.

WARD. April 21, Mary E. Ward, aged 75 years, beloved wife of Clarence H. Ward, mother of Harry C. Ward. Funeral services Saturday at 11 a.m. from the Inglewood Cemetery chapel. Armstrong Funeral Home in charge.

WIRTH. In this city, Joseph O. Wirth, aged 49 years. Funeral Saturday at 10:30 a.m. from the chapel of E. Clair Overholtzer Co., 1236 South Grand.

LODGE NOTICE

SCOTTISH RITE CATHEDRAL, 929 South Hope street. At 8 o'clock, Twentieth Degree. Visiting brethren invited.

FUNERAL DIRECTORS

RUPPE MORTUARY
Best Equipped, Oldest Established in Los Angeles.
842 SOUTH FIGUEROA TR. 5153
4500 SOUTH WESTERN UN. 4110
5469 COMPTON AVENUE ML. 1264

EDWARDS BROTHERS, INC.
SERVICE, ECONOMY, RELIABILITY.
936 Venice Boulevard (18th street.) WE. 5043.

BRESEE BROTHERS
AMPLE FREE PARKING SERVICE
855 SOUTH FIGUEROA. FA. 5120.

E. CLAIR OVERHOLTZER CO.
WE. 6147. 1236 South Grand.

WASHINGTON CO. J. D. ROBINSON
735 West Washington street. WE. 5615.

GARRETT BROTHERS
521 Venice Boulevard (15th street.) WE. 2669.

ROBERT SHARP & SON WE. 4448
931 Venice Boulevard.

GEORGE A. FITCH, INC.—A. E. MAYNES.
1261 South Hope street. WEstmore 9840.

E. C. KOOP, 1814 W. WASHINGTON

CEMETERIES

BEAUTIFUL HOLLYWOOD CEMETERY
Mausoleum-Crematory-Columbarium
HOLLYWOOD CHAPEL, the most artistic little chapel on the Pacific Coast, available for funerals without cost.
CRYPTS $175.00
6000 SANTA MONICA BOULEVARD
HEmpstead 2836. HOlly 8455.

INGLEWOOD PARK CEMETERY
MAUSOLEUM CREMATORY COLUMBARIUM
Three hundred acres, wonderfully landscaped, with beautiful lawn, trees, flowers, lake, winding walks and roads. All perpetually cared for, is this supreme last resting place. For information call TRinity 4487. THornwall 6857.

FOREST LAWN MEMORIAL PARK
Cemetery, Mausoleum, Crematory
"The Cemetery Unusual"
Every form of burial under perpetual care.
"Among the Hills"
Glendale Avenue & San Fernando Road

CEMETERY LOTS

I WISH to dispose of family lot, Inglewood. Choice location. Very reasonable. EM. 4325, eves.

TWELVE (or less) grave lots, Mignonette plot, Inglewood Cemetery. Sell reasonably. UN. 1667.

TWO or four lots, Inglewood, fine location. Imp. Need money. Sell cheap. HU. 8386.

THREE sections in the Valhalla Memorial Park. Dr. Wright, GR. 8055 or HE. 9129.

ONE section, six graves, for sale, $175 cash. Valhalla Cemetery. Phone 581-236.

FLORISTS

THE ALEXANDRIA FLORIST
HOTEL ALEXANDRIA
Good Floral Designs at Popular Prices.

RADIO LICENSE RULES FORMED

"Good Stations" to be Taken Care of First

Wave Jumpers Will be Given What's Left

Temporary Permit Issuance Due This Month

WASHINGTON, April 21. (Exclusive)—General rules by which the Federal Radio Commission will be guided in the issuance of broadcasting licenses were outlined today by H. A. Bellows, a member of the commission.

While wave jumpers and others with a record regarded as unsatisfactory will not be penalized, Mr. Bellows made it plain that they will receive consideration only after what he describes as the "good boys" have been taken care of.

All present stations are to receive temporary permits by Monday and within two weeks thereafter issuance of sixty-day licenses will commence. With the issuance of the sixty-day licenses, the re-allocation of frequencies, hours of operation and maximum power will start.

MERIT TO COUNT

"The commission proposes to deal with each application on its merits considering both the past record of the station as demonstrating ability to serve public interests, convenience or necessity, and its relation to other stations in the proper distribution of frequencies throughout the entire country, so as to minimize interference," said Mr. Bellows.

"Popularity will not be the only test of public service. The stations which have the best records on the basis of mechanical efficiency, public service with relation to their programs, good conduct in relation to the authorities and priority in wavelengths will receive the first consideration. There is nothing in the law which tells us we can penalize wave jumpers. A station which has jumped a wave from its prescribed wavelength has a black mark on its record, but if it has been rendering a good service we are likely to find some sort of place for it. We won't eliminate at the present time very many stations, if any."

CHANCE FOR PROTEST

On the basis of the sixty-day licenses the commission expects to be able to determine by actual practice the conditions upon which the final licenses will be granted.

It is the belief of the commission that a great many broadcasting stations will be satisfied with their new allocations of frequencies, operating hours, and maximum power.

Any station, however, which is dissatisfied with the terms of the sixty-day license granted to it by the commission and which feels that these terms should be modified before the final license is issued will have an opportunity to present its case at a public hearing before the commission. Any such station, if presenting its claim, will be called upon to state in advance of the hearing the frequency, time or power allocation to which it believes it is entitled and thus any person opposing such claims will likewise have an opportunity to set forth his argument at the public hearing.

San Francisco Strike Slaying Case Near End

SAN FRANCISCO, April 21. (AP)—The prosecution completed its preliminary argument today in the trial of Gus Madsen and George Pesce, union carpenters charged with the murder of C. W. Campbell, nonunion worker killed during a strike demonstration last October. Preliminary arguments for the defense will be completed tomorrow, and then both sides will present final arguments.

The court announced that the case must go to the jury Saturday morning.

GREAT INDUSTRIAL BATTLE FORECAST

NEW YORK, April 21. (AP)—The most magnificent sporting event of 1927 will be in the arena of industry, writes J. George Frederick, economist, in the Independent—a grapple between Henry Ford and General Motors. The article suggests that expenditure of $50,000,000 during the year by General Motors for advertising may force Ford to change his mind and do some himself.

In things men are wearing ...for Spring

SIMPLICITY

is synonymous with correctness. The decided designs of former seasons in shirt, suit or hose are replaced by unobtrusive, small, neat patterns. Plain colorings are accorded marked popularity in cravat, sweater or suit..... and mens' attire, by its very plainness, achieves a new smartness.

MULLEN & BLUETT
Los Angeles
Hollywood Pasadena

AUCTION!

20-Room Mansion and 40 - LOTS - 40

Business and Residence Sites

Beautiful Deodara Park

(Formerly the McNally Estate)

Santa Rosa Avenue and Mariposa Street

ALTADENA

TOMORROW Saturday, April 23rd

Starting 11 A.M.

This charmingly located property is artistically landscaped, covered with rare shrubbery, beautiful trees—including some full-bearing oranges and a priceless Nordman Silver Fur. The Tract is bounded on the West by famous Santa Rosa Avenue, familiar to countless thousands the World over as "Christmas Tree Drive," surrounded by palatial homes and commanding an unsurpassed view of Mt. Lowe and Mt. Wilson.

Homeseeker - Builder - Investor

DEODARA PARK offers a genuine opportunity for YOU! Improvements are installed—and PAID FOR. WATER, GAS, ELECTRICITY, CURBING and PAVED STREETS. All ready for the Architect and his Trestle Board. Protected by liberal architectural restrictions. Ideally situated in a notably exclusive district, just on the verge of a still greater future; close to stores, banks, schools and transportation.

We urge you to inspect this Garden Spot without delay—then try to find its equal elsewhere, for masterly setting, convenient location and future value.

REMEMBER THIS IS A POSITIVE AUCTION, AND THE WONDERFUL PROPERTY, AS A WHOLE OR LOT BY LOT, WILL GO TO THE HIGHEST BIDDER. The exceedingly liberal terms to be announced on day of sale will amaze you. All payments, Deeds and Contracts pertaining to same will be handled thru the Bank of Italy, Trustee.

Directions—FROM COLORADO ST. (Pasadena) North on LAKE AVENUE to MARIPOSA—West One Block.

FREE LUNCHEON FOR ALL. NO OBLIGATION.

C. H. O'CONNOR & SON AUCTIONEERS
641 S. Western Ave. at Wilshire—FItzroy 2134

Reed Brothers Co's. History of Los Angeles and the State of California

Despite their good work, the missionaries who first started the colonization of Upper California were, at the very height of their glory, "disestablished" by the Mexican government, and their property was all confiscated.

The Indians were scattered, and left to fend for themselves, perished in great numbers. The mission buildings after being plundered were left to decay.

Nothing can be effected without due and suitable preparation.

Only the experienced and well-equipped funeral director can make the preparations that should be made, as they should be made.

REED BROTHERS CO.
Funeral Directors
MYRON W. REED, PRES. • FRANK E. GEIGER, VICE PRES.

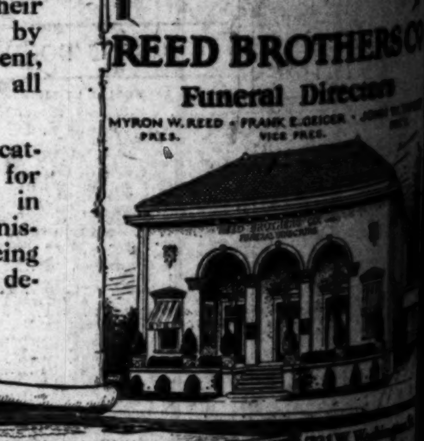

Teeth as Low as $5. Best Set $7

Best white pin teeth made, no matter how much you pay, including your choice of any color rubber. Guaranteed...... $7

THE WONDER PLATE
All flesh color. No rubber. Odorless. Unbreakable. Drop them; step on them; will not break. The latest advancement in dental art.

My Extremely Low Prices

Teeth as low as	$5.00
Best White Pin (either set)	$7.00
Gold Crowns (22-karat)	$4.00 up
Bridgework (22-karat)	$4.00 up
Porcelain Crowns	$4.00 up
Gold Fillings	$1.00 up
Silver Fillings	.50c up
Teeth Extracted (Painless)	.50c

Old gold is valuable. I pay cash or allow you full value for it on dental work.

NOT A DENTAL PARLOR. A PRIVATE high-class, up-to-date SANITARY dental office with sterilized instruments, and gentlemanly operators, whom you will not be ashamed to recommend to your friends.

DR. H. C. MEDCRAFT, Formerly
Dr. Fairfield EXAMINATIONS FREE
Entire Third Floor 536 So. Broadway
Next to Arcade Building. TUcker
Hours: 8:30 to 6; Sun., 9 to 12. 5236

To Those Who Suffer Stomach Distress, Gas and Indigestion

All Druggists Make This Offer

Money Back If One Bottle of Dare's Mentha Pepsin Doesn't Do You More Good Than Anything You Ever Used

You can be so distressed with gas and fullness and bloating from an overworked, abused or weak stomach that you think your heart is going to stop beating.

Your stomach may be so distended that your breathing is short and gaspy.

You think perhaps you are suffocating.

You are dizzy and pray for quick relief—what's to be done?

Just one tablespoonful of Dare's Mentha Pepsin and speedily the gas disappears, the pressing on the heart ceases and you can breathe deep and naturally.

Oh! What blessed relief; but why not get rid of such attacks altogether? Why have them at all?

With this wonderful ... can overcome dyspepsia ... tion of faulty digestion ... stomach in constant ... bottle will prove it.

Over 6,000 bottles sold ... New Jersey town ... best druggists ... cede that its ... due to the fact ... promptly relieved ... Mentha Pepsin ... health-building ... regular pharmacies ... America guarantee ...

Splendid USED CAR BARGAINS always to be found in TIMES WANT ADS

Southern California

Vol. XLVI.

YOUNG HEL[RON] AS STATE [...]

Administration Man ... Wisdom Saved ...

Governor Lauded fo[r] ... of Solvent Credits

A. R. Heron Sings ... Pasadena Meet[ing]

How California was saved ... ing to smash and ruin ... wisdom of the Young State ... istration was gravely dis... Pasadena last night by Al... Heron, member of the admi... group.

The occasion was the an... ner of the Pasadena Cha... Commerce, to which Heron ... man of the new admin... Board of Control, was in... speak on the subject of ... repeal by the administration ... 7 per cent solvent credits la... which repeal Pasadena's ... used their efforts.

Heron, who dated his expe... State affairs back to Januar... year, told the more than ... sons assembled in the Hot... ington for the annual din... because of a recent decis... Wisconsin national bank tax ... economic revolution" wou... been precipitated in Califo... for the astuteness in repe... law and substituting ther... worked-over law that Gov... has just signed.

SORT OF APOLOGY

As a sort of apologist for ... ministration's action, He... plained that the United St... preme Court had just decided ... State cannot tax-appraise ... securities that are in com... with national bank securiti... different basis than such ... bank securities are appraised ... tion; a situation that obt... California under the 7 per ... and that the administration ... was the only solution.

Otherwise, he asserted, in ... "we should have lost our ent... banking system" through Sta... transforming themselves into ... banks. This he pictured as ... calamity for the State.

The other reason given for ... peal was that by so doing th... quo of the present taxing s... in California would be ma... preserved for the study of t... mission that Gov. Young is ... appoint to draft a new taxat... tem that will correct all ... evils. "Status quo" had pr... been described by another sp... the evening as "the —— fix w...

The new law, Heron explain... a $1.45 tax rate on the secu... issue, whether of national b... competitive securities, and au... the tax assessor to appraise ... curities at values justly in ... tion to other property.

FIGURES QUOTED

Answering the current opini... under the old law, much in... property had been declared fo... tion on a 7 per cent valuatio... otherwise never would have b... valued, Heron said the old la... worked anyway and quoted ... which, he said, showed that u... operation less intangible prope... bared for taxation than forme... in view.

Heron told the gathering o... ery group of objectors to t... ministration-proposed law that ... the State capital and gave ... ministration opportunity to ... the subject had been convinc... the proposed remedy is the o... that can safely be put into eff... decided that any haste had cha... had enactment of the new l... made sarcastic remarks abou... resolution fad" that was us... eons in acquainting the Legi... with their opposition to the la... it was in the bill stage. Opposi... the law, he said, is due to mis... standing of it or to prejudices ... the administration.

Heron's speech was the only ... the annual dinner, save for ... witty remarks by several of the ... ber officials and guests. Fr... Thomas, member of the faculty ... California University of Techn... was installed as new president ... body.

SCHOOL PRO[GRAM] ...

Eight Masonic Lodg[es] ... of Publi[c] ...

Active and continuous pub... urged yesterday in a statement ... Subcommittee on arrangements ... Schools week by the Free and ... Schofield announced the progr... Sunset Masonic Temple, Pico ... is set for the 25th to the 30th ...

The eight lodges have arr... with the co-operation of Pri... Clayton of the Washington ... school, for a meeting in the a... tium of Sunset Temple at 7:30 ... on Tuesday, the 26th inst. Mr... son M. Dorsey, superintendent ... schools, will speak, and a pr... will be given by pupils of the ... Washington-street school. Schofield ... is Worshipful Master of Sunset ... No. 352, will act as stage ma... assisted by officers of the v... lodges. The meeting will be ...

"The Masons of California ar... deeply interested in and stand ... fully in support of the public sc... system of our State," Schofield ... yesterday. "As a tangible mani... tion of this attitude there is set ... each year a week designat... Public Schools week. During ... week all Masonic activities are ... pended and the time devoted to ... work in the interests of our p...

Today's Bible Te[xt]

"With God is strength and w... dom: the deceived and the ... ceiver are His." Job xii:16.

ION!

lansion

TS - 40

lence Sites

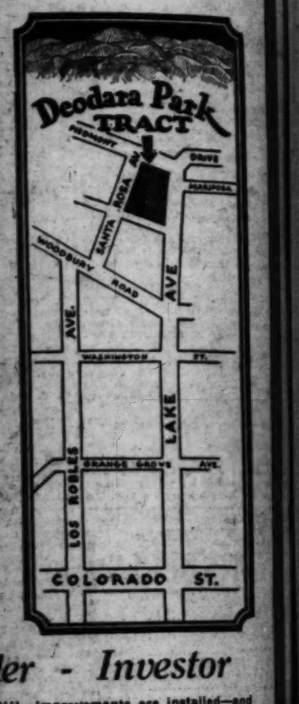

der - Investor

YOU! Improvements are installed—and G and PAVED STREETS. All ready by liberal architectural restrictions. on the verge of a still greater future;

day—then try to find its equal else- future value.

O THE WONDERFUL PROPERTY, AS E HIGHEST BIDDER. The exceedingly axe you. All payments, Deeds and Con- Bank of Italy, Trustee.

ST. (Pasadena) 08A—West Oak Block.

NO OBLIGATION.

R & JON ERS

hire—FItzroy 2134

Nothing can be effected without due and suitable preparation.

Only the experienced and well-equipped funeral director can make the preparations that should be made, as they should be made.

REED BROTHERS CO

Funeral Directors

MYRON W. REED · PRES. · FRANK E. OZIER · VICE PRES. · JOHN W. TAPLEY · SEC'Y.

721 W. Washington St. ~ Phone ~ WEstmore 5151

Who Suffer Stomach ess, Gas and Indigestion

druggists Make This Offer

e Bottle of Dare's Mentha Pepsin Does' ood Than Anything You Ever Used

ed with gas ing from an eak stomach t is going to

so distended short and

are suffo-

ay for quick

ul of Dare's edily the gas on the heart the deep and

Oh! What blessed relief—not one not get rid of such attacks sooner! Why have them at all?

With this wonderful medicine an overcome dyspepsia or that condi- tion of faulty digestion that causes stomach in constant rebellion—one bottle will prove it.

Over 6,000 bottles sold in one day in New Jersey town last year—and druggists the country over tell us people tell that it's the phenomenal due to the fact that Dare's Mentha Pepsin promptly relieved. A pleasant, health-building stomach elixir that regular pharmacies everywhere America guarantees—Lefko-tone

USED CAR BARGAINS always nd in TIMES WANT ADS

The Los Angeles Times

Vol. XLVI. FRIDAY MORNING, APRIL 22, 1927.—PART II. 22 PAGES. POPULATION {By the Federal Census—(1920)— 576,6 / By the City Directory—(1927)—1,221,4

YOUNG HELD UP AS STATE HERO

Administration Man Says Tax Wisdom Saved Day

Governor Lauded for Repeal of Solvent Credits Law

U. R. Heron Sings Praise at Pasadena Meeting

How California was saved from going to smash and ruin by the tax wisdom of the Young State administration was gravely disclosed at Pasadena last night by Alexander R. Heron, member of the administration group.

The occasion was the annual dinner of the Pasadena Chamber of Commerce, to which Heron, as chairman of the new administration's Board of Control, was invited to speak on the subject of the recent repeal by the administration of the 1½ per cent solvent credits law against which local Pasadena's legislators and their efforts.

Heron, who dated his experience in State affairs back to January of this year, told the more than 200 persons assembled in the Hotel Huntington for the annual dinner that because of a recent decision in a Minnesota national bank tax case "an economic revolution" would have been precipitated in California but for the astuteness in repealing the law and substituting therefor the watered-over law that Gov. Young has just signed.

SORT OF APOLOGY

In a sort of apologist for the administration's action, Heron explained that the United States Supreme Court had just decided that a state cannot tax-appraise intangible securities that are in competition with national bank securities on a higher basis than such national-bank securities are appraised for taxation, a situation that obtains in California under the 1½ per cent law and that the administration's plan is its only solution.

Otherwise, he asserted, in one year we should have lost our entire State banking system through State banks changing themselves into national ones. This he pictured as a dire calamity for the State.

In other reason given for the repeal was that by so doing the status quo of the present taxing situation in California would be twice truly assured for the study of the commission Young is going to assist to draft a new taxation system that will correct all present evils. "status quo" had previously been described by another speaker of the evening as "the —— fix we're in!"

In the law, Heron explained, fixes the 1½ per cent rate on the securities at that figure, but national banks or corporate securities, and authorizes the assessor to appraise the securities at values justly in proportion to other property.

FIGURES QUOTED

Among the current opinion that since the old law, much intangible property had been declared for taxation at a 1½ per cent valuation that would never would have been realized, Heron said the old law never had served and quoted figures which, he said, showed that under its provisions intangible property approximated for taxation than formerly was the case.

He told the gathering that every group of objectors to the administration's proposed law that visited the state capital and gave the administration opportunity to discuss the matter had been convinced that the proposed remedy is the only one that can safely be put into effect. He said that any haste had characterized any part of the new law and that any remarks about "the law that was used by the administration to circumvent the Legislature in opposition to the law while in the bill stage. Opposition to the law, he said, is due to misunderstanding of it or to prejudices against it.

Heron's speech was the only one of the dinner, save for a few remarks by several of the chamber officers and guests. Franklin Hutchinson, member of the faculty of the California Institute of Technology, was elected as new president of the

DEEPLY INTERESTED IN HUSBAND'S WORK

Mrs. Ernest H. Van Fossan

DRAMAS OF TAX APPEAL ABSORBING

Federal Examiner's Wife Attends Every Hearing to Study Human Comedy

To say that one has attended a session of the United States Board of Tax Appeals hardly sounds thrilling but Mrs. Ernest H. Van Fossan declares it really is a fascinating pastime.

Mrs. Van Fossan is the wife of Judge Van Fossan who is holding court here for two weeks for the Federal board in the Chamber of Commerce Building. She attends every session from opening until closing time.

"Of course I don't know how long this enthusiasm will last," she said yesterday, "but I've been doing it since October, and I haven't tired of it yet. Not only are the cases themselves interesting, but I find the people an intensely absorbing study. There are all kinds and their stories, many of them, are little dramas of pathos and humor and tragedy and comedy that would make good reading if they could be put into a book."

Mrs. Van Fossan before her marriage last June, was Miss Frances H. Brady, and during the war she was an assistant director-general of the United States Railroad Administration, as well as an active worker in Red Cross and other war organizations. She is a native of Virginia but lives in Washington, D. C. Judge Van Fossan was appointed to the tax board in May, 1926.

Voters Defeat Bond Issue for Van Nuys Parks

A $155,000 bond issue to give Van Nuys three park and playground sites was defeated yesterday by voters in a special assessment district of Van Nuys bounded by Balboa avenue, Whitsett avenue, Roscoe street and Rita street, according to returns received at the City Clerk's office.

The vote was 600 in favor and 325 against, a two-thirds majority being needed.

SCHOOL PROGRAM OUTLINED

Eight Masonic Lodges to Take Part in Observance of Public Education Week

...ral and continuous public support of the public school system was ...ed today in a statement by William K. Schofield, chairman of the ...mittee on arrangements for the eighth annual observance of public ...ol week by the Free and Accepted Masons of the State of California, ...ich announced the program for the eight Masonic lodges located at ...ple, Temple, Pico and Orchard streets. Public schools week ...ins Sunday, the 24th inst., and continues to the 30th inst. ...schools. This is an annual State-wide observance."

During this week, Schofield said, the Masonic lodges aim to get in closer touch with the public schools. Entertainments and speakers are arranged for. Some of the entertainments are held in public schools, others in rooms in Masonic buildings. The movement has no ulterior motive and is not designated to advance the cause of Free Masonry, but seeks to bring home to the public the cause of public education, obedience to laws and good citizenship, Schofield declared.

The eight lodges which will participate in the program at Sunset Temple are Sunset Lodge, No. 352, William K. Schofield, Worshipful Master; Clarence F. Smith Lodge, No. 482, O. D. Donald, Worshipful Master; Albert Pike, Lodge, No. 494, J. N. Jacobson, Worshipful Master; Benjamin Franklin Lodge, No. 509, W. B. Rorick, Worshipful Master; Sunrise Lodge, No. 522, F. W. Atkins, Worshipful Master; Covenant Lodge, No. 527, P. L. Kiefer Worshipful Master; Truth Lodge, No. 597, F. W. Heathcote, Worshipful Master, and junior vice-president of Pacific Southwest Trust and Savings Bank; Benevolence Lodge, No. 631, O. G. Stowell, Worshipful Master and assistant manager Pershing Square Branch, Pacific-Southwest Trust and Savings Bank.

Today's Bible Text

...d is strength and wis- ...ve observed and the de- ...ion Job xii:13.

SMALL CLAIMS PLEA GRANTED

Court Holds Either Party May Ask Review

Decision Conflicts With Previous Ruling

Judge Suggests Reference to High Tribunal

Either party to an action in Small Claims Court may appeal to the Superior Court, it was ruled yesterday by Superior Judge Collier when he reversed the judgment of the Small Claims tribunal in the case of J. O. Nord against A. J. Norrup.

The sum involved in the action was only $46.10, but the decision is of great importance inasmuch as it creates two opposite precedents in the Superior Court. Several years ago Judge Shaw ruled that neither party may appeal a Small Claims court judgment and Judge Collier, in giving his judgment, referred to the fact that Judge Shaw had made an opposite ruling.

"While I am, of course, aware that a learned colleague on this bench, Judge Shaw, who presides over the order to show cause department, has heretofore held in direct opposition to the judgment I am about to make, I cannot conscientiously agree with him," Judge Collier said. "I sincerely wish someone would take this question to the upper courts and obtain a ruling on it."

The act creating the Small Claims Court provides that the defendant may appeal, but that plaintiff may not. Judge Shaw and Judge Collier agreed that this provision is unconstitutional. They differed in interpreting the effect of this unconstitutionality. Judge Shaw held it left no provision for appeal at all. Judge Collier concluded that it was the intent of the Legislature to provide appeal, and that the act is invalid only in so far as it limits the right of appeal to one party.

Nord, the plaintiff, who had obtained judgment against Norrup for the $46.10, did not appear to contest the appeal, which was argued for Norrup by Attorney William Bronsten.

DOCTORS' PROGRAM ARRANGED

Golf and Motor Tours Planned for Delegates to Medical Convention

With the Los Angeles County Medical Association acting as host to the California Medical Association's membership of more than 4000 during the approaching fifty-sixth annual convention of the larger organization, steps were taken yesterday under direction of Dr. C. G. Toland, president of the county group of physicians, for adding new laurels to the hospitality of this vicinity.

DR. C. G. TOLAND

While the convention is in progress at the Biltmore from Monday until Thursday, according to Dr. Toland's orders, every member of the county association is to consider himself the specially appointed welcomer of all doctors from out of the city.

Dr. Toland said hundreds of county members will invite visiting physicians to their homes. Automobile rides to take place Friday, the day following adjournment, also are scheduled, and golf play has been arranged between the more important sessions. Hundreds are expected to attend clinics as guests of Los Angeles hospitals, while other groups have been invited to specially arranged receptions.

Women convention guests are to be feted by a committee of doctors' wives, headed by Mrs. William Taylor McArthur. A trip for the women to motion-picture studios on Tuesday afternoon, a party at Mrs. McArthur's home, 2025 South Western avenue, on Wednesday, and a sight-seeing trip in private cars around the city on Thursday have been arranged.

LOTS BRING HUGE PRICE ON SEVENTH

Syndicate Buys Lincoln Apartments and Stores at Cost of $1,500,000

The sale for $1,500,000 of three and one-half acres at 1128 West Seventh street, extending through to Eighth street, by W. M. Petitfils to Joseph Musgrove, attorney, was announced yesterday by Howard Latimer, broker and general manager of a syndicate headed by W. J. Stevenson, New York banker, to which syndicate the property will be turned over.

Comprising what is declared to be the largest piece of realty intact in the downtown district, the property includes the Lincoln Apartments and market and store buildings. The lot has 265 feet on Seventh street, 320 feet on Eighth and is 600 feet deep.

All existing buildings will be removed, it is stated. The nature of further improvements on the site is not divulged, pending the trip of Mr. Latimer to New York May 1, next. The property, acquired three years ago by Mr. Petitfils, has been providing an income of $40,000 to $50,000 a year, it is declared. The sale was consummated the 11th inst. and now is in escrow.

EDUCATOR GIVEN HONOR BY COLLEGE

Mrs. Susan M. Dorsey

GRIFFITH SIGNED BY SCHENCK

Production Pioneer Named Director-General Under United Artists' Banner

D. W. Griffith, pioneer director and producer, has been named director-general of the Art Cinema Finance Corporation, the holding company for United Artists, according to word received yesterday from Josephine M. Schenck in New York.

Schenck, who is head of United Artists and of the United Artists Theater Circuit, also announced a production schedule of seventeen features to be made at the new United Artists studios in Hollywood for release this year. The total cost is placed at approximately $20,000,000.

D. W. GRIFFITH

These pictures will include the productions of six new independent producers for United Artists — Norma Talmadge, Corinne Griffith, Fred Niblo, Herbert Brenon, the Duncan sisters and Edwin Carewe.

The United Artists summer producing schedule here contains Charles Chaplin's "The Circus," described as almost completed.

"D. W. Griffith has been made director-general of the Art Cinema Finance Corporation and resumes his position as an independent producer of films for United Artists release. He will make independent productions for United Artists as long as he makes motion pictures," the announcement said.

Griffith, it was stated, will also supervise certain feature productions other than his own. He will leave for Hollywood within ten days to begin work on his first big feature, which will require from eight to ten months.

Schenck and his party will leave New York for Los Angeles today. Schenck has been in the East for several weeks.

DANCING HERD IN MARATHON

Hundreds of Terpsichore Disciples Trip and Whirl Over Seventeen-Mile Trail Between Venice Pier and El Patio Ballroom

Memories of old-time cattle drives were revived on the old Washington-street trail yesterday when 740 human beings, male and female, staged a marathon dance from the Venice Pier to the El Patio ballroom.

It was beyond a doubt the greatest demonstration of footwork any city has ever seen. There 740 of them in line when the dance started at 3:55 p.m. in the Venice ballroom. Contrary to speculation there were quite a few couples plugging along after the seventeen miles between the start and finish at Third and Vermont, had been reached.

About 100 couples, survivors of the gruelling pace, had reached the ballroom by 11:30 p.m. where they were scheduled to continue until the winner had been determined by the process of elimination. The management predicted that there would still be dancers one-stepping at daylight although the appearance of the last 100 as they tottered over the floor to the plaudits of some 4000 or 5000 spectators, indicated that a termination might be expected long before that time.

Among those who persisted in the marthon were observed two white-haired women apparently more than 50 years of age. They were going strong at midnight. The pair who are still on their feet when the last competitor drops will win the capital prize of $1000.

The dance presented a unique sight on the streets. The contestants danced for an hour on the dance floor at the start, were then herded, dancing, out on to the rough splinter-shot pier for another half-hour mill of 'round and 'round, and then presumably having reached a state of nothing matters now, were shooed out on to the pavement to begin the long shuffle cityward.

Instead of a band of cow hands riding at the head and to the rear the group of dancers who had settled into the long grind were herded by automobiles of various official varieties. There were several truck-loads of orchestras, and to relieve the tired musicians, there was a calliope that chugged along.

The dancers were dressed for the most part in very light clothes and most of the women had their stockings rolled down to their ankles. Nearly all were bedecked with advertising signs or ribbons saying they were from this or that city, State or country or dance hall.

The first of the two ten-minute rests was made at Culver City, reached at 7:40 p.m. About 100 couples had dropped out. The group came to a halt amid honking auto horns, screaming police sirens, frantic calls of sheiks and shebas, wet shirts and an aroma of perspiration. Women sat down in the street while their brothers or somebody rubbed them with alcohol.

The spirit of the dance and dancers was nicely delineated by a woman contestant who was

(Continued on Page 14, Col. 5)

DEGREE GIVEN TO MRS. DORSEY

Occidental College Honors Public School Head

Designated One of Nation's Foremost Educators

Doctor of Laws Conferred During Celebration

Designating her as one of the outstanding educators in the United States, President Remsen du Bois Bird of Occidental College last night conferred the honorary degree of doctor of laws from that institution upon Mrs. Susan M. Dorsey, superintendent of Los Angeles city schools.

The occasion marked the fortieth anniversary of Founder's Day, or the establishment of Occidental College on April 21, 1887, by the late Rev. Samuel Weller. In keeping with tradition of the college, the annual candle-lighting services were conducted in the presence of approximately 250 students, alumni, faculty members and guests.

In bestowing the honors of the college upon Mrs. Dorsey, President Bird declared: "It is very gratifying to me as head of this institution of learning to confer the degree of doctor of laws upon one, under whose direction the public schools of Los Angeles have come to be known among the best in the land."

GUEST OF HONOR

The Founder's Day exercises were in Johnson Hall following a buffet supper served in Fowler Hall, attended by 100 persons, among which Mrs. Dorsey was special guest of honor.

Among the speakers participating in the candle-lighting services were Dr. William S. Young, representing the founders; Mrs. O. T. Johnson, donor of Johnson Hall, the Friends; Prof. Ernest E. Allen, who celebrated his twenty-fifth anniversary as a member of the faculty; Dean Thomas G. Burt, the presidents; Miss Amy P. Gordon, '00, the alumni; Miss Ruby McDonald, the student body, and Mrs. Samuel Weller, widow of the founder of the college.

Mrs. Dorsey addressed the assemblage on the subject, "The Public School and Its Implications" in concluding the program. She said:

"The ability to attain worldly success and to experience personal satisfactions of ennobling nature, these, unquestionably, the public schools should seek to secure to the young, but their work is not complete until they have created in the young the desire to serve and the ability to render greater service with the passing of years. For this supreme purpose do the schools exist.

"The schools have taken the young into their confidence and made them partners in the great enterprise of world betterment. Less encouragement is given to the individual student to secure an education for his own profit; fewer appeals are made to aspire to power and position; children are now seldom reminded that they may become great generals, great administrators, or even President of the United States."

NEW BUILDING PLANNED

At a cost of approximately $100,000, a new structure to be known as the Grace Carter Erdman Hall, will be erected at once on the campus of Occidental College, it was announced last night by Fred F. McLain, comptroller of the college, following a meeting of the board of trustees.

The new building will be the second unit in the first quadrangle of residences for women at Occidental. The first gift toward the structure was made by Prof. C. Pardee Erdman of the department of religion, in memory of his wife, the late Mrs. Grace Carter Erdman. Other donors were Mrs. Calvin Pardee and Mrs. Mary Erdman.

Plans for the building already have been submitted by Myron Hunt and H. C. Chambers, architects. It will accommodate seventy girls and will be ready for use at the opening of the fall semester. In connection with the announcement, it was declared that it was the plan of the college to have groups of college residences for women ultimately to provide living quarters for all women students on the campus.

DEFEATED IN SUIT TO RETAIN ESTATE

Edna H. Turner

DOMINGUEZ WILL UPSET BY VERDICT

Secretary Loses Large Share and Brother Gains Through Jury's Findings

The dispute over the estate of Frank E. Dominguez, prominent Los Angeles criminal attorney, which lasted for eleven days in the court of Superior Judge Keetch, was settled by a jury in thirty minutes yesterday when a verdict was returned holding that Dominguez was of unsound mind at the time he made the disputed will, and also had been unduly influenced by his secretary, Miss Edna H. Turner.

This renders the will of February 28, 1925, void and the case was transferred back to Department No. 2, where it will be revoked. Under this will Miss Turner would have received virtually one-half of the Dominguez estate, valued at $165,000.

Voiding of the will of February 28, 1925, will cause the estate to be distributed under the will of June 6, 1924, and the codicil of September 20, 1924, according to W. J. Ford, who represented Arthur Dominguez in his fight to contest the will on charges that Miss Turner had wielded an undue influence over his brother at the time he made the document.

The will of June 6 leaves $15,000 to Florence Appell Barrett, a niece; $25,000, his collection of jewels and watches, and numerous personal effects to Miss Turner; $20,000 in trust to his daughter, Helen Dominguez Hall, to be delivered to her when she is 35 years of age, and the residue of the estate to be divided equally among Arthur Dominguez, Florence Barrett, and Edna Turner.

Under the codicil of September 20, 1924, Dominguez left $1000 to Florence Smith, $15,000 to his daughter, Helen Hall, to be invested in a home and furnishings, and the remainder of the estate to be divided between his daughter Helen Dominguez Hall, Arthur Dominguez, Florence Appell Barrett, and Edna Turner.

Immediately after the verdict was returned, Attorneys Jennings and Belcher announced that they will ask for a new trial and if this is denied will appeal the decision to a higher court.

The trial was featured by sensational charges of Arthur Dominguez and other heirs that Miss Turner and her mother, Josephine Hughes, actually had held his brother prisoner in his own home for several months prior to his death.

STONIER GOES TO CONVENTION

Harold Stonier, vice-president of the University of Southern California, leaves today for the University of North Carolina, where he will represent the local university in a conclave of alumni secretaries. The convention will start the 27th inst. and end May 2. Mr. Stonier has recently been made vice-principal of the Trojan institution. He will not return to Los Angeles immediately following the end of the conference.

STEEL-PLANT SITE BOUGHT

Truscon Company to Build $250,000 Fabricating Factory in Laguna-Maywood District

A branch manufacturing plant which will employ 300 steel workers will be erected by the Truscon Steel Company of Youngstown, O., on a ten-acre tract in the Laguna-Maywood industrial district, it was announced yesterday. The plant will have an estimated fabricated steel production of $5,000,000 annually.

Final papers for the acquisition of the land were signed yesterday. The new works will be located on Slauson avenue between Eastern and Atlantic avenues. The land was purchased from the Laguna-Maywood Land Corporation through W. H. Daum & Staff, managers of the tract.

The Truscon Steel Company, it was stated, will begin construction work immediately. The plant will be of steel and concrete of the concern's own design and engineering. Buildings and equipment will involve an investment of about $250,000.

Annual sales of the Truscon Steel Company are about $30,000,000. The company has had a warehouse and sales office at 1480 East Fourth street, with J. E. Heber as Los Angeles manager of sales. He will remain in that capacity, it is stated.

The Truscon Steel Company controls the Trussed Concrete Steel Company of Canada and the Truscon Laboratories of Detroit, and has a plant in Yokahama, Japan, for Far East trade. Julius Kahn is president and W. C. Conger and Gustave Kahn vice-presidents.

Gustave Kahn, who also is manager of sales, and has been handling the Los Angeles negotiations, stated before his departure for Youngstown that buildings of the new plant should be completed by the middle of July.

The local plant, he said, will fabricate all Truscon Steel products for the Pacific Coast, Nevada, Utah, New Mexico, Arizona, Mexico and the Hawaiian Islands. The department here, it is said, has been doing a $3,000,000 business yearly, with products made in Youngstown. With the products made locally, this business is expected to reach $5,000,000.

Products of the company include complete industrial structures of steel, steel joints, reinforcing steel, metal lath, metal sash and reinforcing for road construction.

UNIONS PLAN TO CONTROL RADIO

All Stations Ordered to Use "Card" Musicians Only

Boycott to Follow Failure to Obey the Ukase

Blow Directed at Sponsored Programs of Merchants

The musicians' union, long notorious here for the methods by which it has sought to dictate everything musical in Los Angeles, is now seeking to extend its sphere of control to the air.

Los Angeles radio broadcast stations have been served with an ultimatum by the union which forbids them to use any musicians except members of the musicians' union "on all sponsored paid programs or radio engagements of any kind for which the musicians are paid directly or indirectly by the radio stations." Failure to obey this ukase will result in the boycott of the offending station by the union—by which is meant that no musician carrying a union "card" will be permitted to play at the station on pain or fine or other punishment and that the union and its affiliated organizations will do as much damage as possible to the station and its owners in as many other ways as possible.

BLOW AT PROGRAMS

The order is a direct blow at the system of "sponsored programs" which constitute a large part of the daily radio program of all the Los Angeles stations except KHJ. The Times station, which discontinued all forms of commercialized programs some time ago.

Under the "sponsored program" system business houses have made a practice of putting on paid musical programs at various local stations for its incidental advertising which it gives them. In these programs union and nonunion musicians alike have been employed and paid. The order, if obeyed, will mean that all programs hereafter will be strictly "closed shop" and that many independent musicians will be deprived of a large part of their means of livelihood and the public of the pleasure of hearing them.

The order was not directed to The Times station for the reason that KHJ has been under the union's boycott for more than a year, during which it has operated successfully in spite of everything the union could devise to hamper it.

The order is signed by J. W. Gillette, president of the Los Angeles union. It is believed that it is in line with a national program to "organize" all radio broadcast of music and to bring radio in general under the domination of the American Federation of Labor.

No indication has as yet been given as to the position which the owners of local stations will take with regard to the order.

BOYCOTT WEAPON

The boycott is the weapon used by the musicians' union to enforce its orders on all occasions. It regularly threatens to boycott the Rose Tournament and East-West football game on New Year's Day if any but union bands are employed. Similar tactics are used against any large spectacle for which music is needed.

The union drove John S. McGroarty and his Mission Play out of San Francisco by forbidding him to use his specially trained orchestra and insisting that he employ ten union musicians instead of the seven men who regularly constituted the play's orchestra under contract and who are the only musicians who can render the peculiar music of the piece. This meant that Mr. McGroarty would have to pay seventeen men to do seven men's work and that it would not be satisfactory even then. Rather than submit, Mr. McGroarty closed the play and left San Francisco after a two-weeks' run.

On last Christmas Day the union forbade any of its members to play free for the annual free dinner for poor newsboys, notwithstanding that the musicians themselves were eager to donate their services.

The union caused the disbanding of the old Los Angeles Symphony Orchestra, one of the finest musical organizations in the city's history, because it refused to permit any of its members to perform in company with nonunion players.

On May 17, last, the city of Santa Monica let a four-year contract to a nonunion band, owing to the excessive demands of the musicians' union climaxed by their refusal to attend a celebration in Monrovia with a Santa Monica delegation, the union taking the stand that band competition was not permissible.

The Lancer

by Harry Carr

"YELLOW" would seem to a relative term.

And Mr. Paul Kelly, screen actor now in jail, would seem to have his own interpretation thereof.

Mr. Kelly considered Raymond yellow when he declined to start a fist fight in his own house over the affections of the delectable Mr. Raymond.

But Mr. Kelly fainted when he was arrested and wept copiously when he found himself locked in a cell.

PLATONIC

"Platonic friendship" seems also to be a relative term.

Mrs. Raymond—known to the stage as Dorothy Mackaye—has also her own interpretation thereof.

PICKING THE TIME

Showing how instinct clings to us even in the midst of bitter tragedy, the lovely Dorothy, feeling a faint coming, saved it until she was in front of the combined legion of newspaper photographers.

DISILLUSION

Another drama of disillusion has been a sensational hit in New York. Like "What Price Glory" and "Chicago," "Spread Eagle" is by a couple of newspaper men.

It is a withering satire on the way a war is whooped over to the public.

In this particular case an imaginary war against Mexico.

WHAT IS PATRIOTISM?

All of which is dangerous patriotism; but understandable in view of the way we went into the last war.

To my mind, the heroics of the four-minute orators were a strong strain on patriotism than the present mood of disillusionment.

We knew we had Germany licked, and that Germany well deserved a licking; but there is no reason why we should have made the affair into a ten-twenty-thirty-cent melodrama. In England they went to war with grim common sense; over here we made over a great solemn event into an emotional jag.

POLA'S HEART

Pola Negri lets it be known that she is going to Paris to be married to a prince or something.

But Pola has given us so many false alarms that we need not indulge in any jealous pangs until she actually comes back with a wedding ring.

Pola's heart seems to be such a restless and uncertain performer.

PROPAGANDA

Another league for meddling in things that they don't know anything about has been formed in the East.

This one is shoveling out propaganda intended to compel this government to take certain courses of action in China and to keep its hands out of Nicaragua.

WILD ALARM

It strongly suggests the solemn delegation that visited the White House during the World War to demand protection for Des Moines, Iowa.

Or some of the telegrams our own Chamber of Commerce used to shoot to Washington during the Spanish-American war, screaming with terror lest a Spanish warship—from heaven knows where—would sneak in behind Catalina Island and bite us.

SECRET STUFF

The Nicaragua problem especially is concerned with certain

(Continued on Page 2, Column 6)

AUNT HET

BY ROBERT QUILLEN

"I don't take much stock in the kind of religion that has a supper to raise missionary money an' puts two oysters in a stew."

(Copyright, 1927, Publishers Syndicate)

Police Machine-Gun Ends Career of "Mile-Away" Harry Thomas

HI-JACKER DIES WITH BOOTS ON

ires Two Shots in Battle With Detectives

Everyone Must Go Sometime, He Gasps at Last

Often Charged With Crimes But Had Many Alibis

A machine gun, a sawed-off shotgun and two large caliber revolvers blazed into the darkness of West Thirty-fifth street last night, and when the barrage had lifted "Mile-Away" Harry Thomas, called the king of the hi-jackers and twice arrested on murder charges, lay mortally wounded.

The machine gun, the shotgun and one of the revolvers were in the hands of Police Detectives Lucas, Hoy and Bowers. The other gun was Thomas's. He fired twice before he fell before the officers' guns.

The fight between the so-called hi-jacker king and the detectives began in the back yard of a house at 1409 West Thirty-fifth street. The police, according to Captain of Detectives Herman Cline and Asst. Capt. Frank Williams, had reason to believe that burglars would make an attempt to enter the house or steal an expensive automobile from a garage in the rear. Lucas, Hoy and Bowers were "staked" in the garage at 8 o'clock last night to wait for the marauders.

THE HI-JACKER APPEARS

Shortly before 8 p.m., according to the waiting detectives, they heard the padlock being wrenched from the garage doors and saw a dark form through a slit in the doors.

Suddenly the door opened, a flashlight beam penetrated the blackness and a man stood outlined in the half-opened door.

"Stick 'em up!" ordered Lucas.

The flashlight circled toward the floor and a revolver appeared within the circle of light.

"Then we let him have it," said the three detectives.

Although riddled by machine-gun bullets, buckshot and revolver slugs, Thomas staggered from the garage, ran through the yard and out the front gate into the street, where he collapsed into the arms of a uniformed policeman who happened to be passing.

Still clinging to life, he was lifted into a police ambulance and started toward the Receiving Hospital.

"You are dying," Detective Lucas told him on the way in.

They Shot to the Death in the Dark

Principals in West Thirty-fifth-street Battle

At top, above, is shown "Mile-Away" Harry Thomas, often arrested, seldom convicted, who was killed last night and at bottom the men who ended his long career of crime. Left to right, Policeman Bowers, Detective Lieutenant Lucas, Detective Lieutenant Hoy and Assistant Captain of Detectives Williams.

Thomas shrugged his shoulders. "Everybody has to fall some time," was his only comment.

He died a few minutes later in the hospital, but he told the police nothing of himself or his associates before he passed away.

Despite his determination to carry any secrets he may have had to the grave, the police declared last night that they learned that Thomas was accompanied by three or more men when he went to the West Thirty-fifth-street address last night. Two unoccupied automobiles were found near the scene and the others are believed to have fled on foot. Squads of officers were hurried to the vicinity to pick up any stragglers.

OFTEN ARRESTED

The death of Thomas, the police declare, ends a notorious career in police records.

Arrested nine times in Los Angeles in five years, on charges varying from vagrancy to murder, Thomas was only once convicted and that on a minor charge. He was called "Mile Away" because he always asserted when arrested that he was that distance or further from the scene of the crime he was accused of, and always, until last night, he stood by his alibi.

Only a few weeks ago, Thomas was one of those arrested for asserted complicity in the murder of Luther Green, stock broker, who was slain by hi-jackers near his home at 1053 South Bonnie Brae street on the night of February 1, last. Despite the assertions of detectives from the witness stand that they were convinced that Thomas took part in Green's death, he was released for lack of sufficient evidence to convict him.

LONG, LONG TRAIL

According to police records, the bandit suspect was 37 years of age. He came to California from Missouri or Kansas, as near as can be learned, five years ago. He was first arrested here on April 11, 1922, and charged with suspicion of grand larceny in connection with the theft of an automobile.

Other arrests are listed in the police records as follows:

June 2, 1924, robbery; June 4, 1924, carrying concealed weapons; October 21, 1924, drunk; March 19, 1925, burglary and carrying concealed weapons; October 9, 1925, suspicion of burglary. On April 30, 1926, he was charged with murder in connection with the death of a woman in an automobile accident, but was acquitted.

He was arrested for the murder of Green on February 14, after a two-weeks' man hunt by the police. Taken into custody with him at the same time was Betty Carroll, 24 years of age. She, too, has a long police record and her whereabouts was sought last night by the police in an attempt to learn from her whom Thomas's companions were when he left for West Thirty-fifth street.

ADMISSION TAX LIENS FILED

Government Declares Sums Due From Music Box and Olympic

Los Angeles amusement houses are being subjected to a thorough checking of their ticket sales, it was revealed yesterday by Collector of Internal Revenue Welch in the filing of tax liens against the Olympic Auditorium and Hollywood Music Box Theater.

The Olympic Auditorium was named in liens totaling $32,109.44, the government asserting this amount is due in admission taxes for the seven-month period beginning in April, 1926.

The Hollywood Music Box Theater was attached for the sum of $13,600.26, the government charging that officials of the showhouse failed to turn in full admission taxes for October, November and December of last year.

LAW SEEKS INSURANCE PROMOTERS

President and Secretary of Auto Association Named in Complaints

A criminal complaint charging embezzlement and petit larceny against J. V. Strazelle, president of the Los Angeles Automobile Association, and another like complaint against both Strazelle and W. A. Smith, secretary of the organization, were issued by Chief Deputy Concannon of the City Prosecutor's office yesterday.

Concannon said he is informed that the association has operated extensively in Southern California for seven years. The formal complaints issued against the officials of the organization yesterday were signed by Nick Carone, 2637 Dayton avenue, and Henry Illhart, 247 South Hancock street, who said they had paid money to Strazelle and Smith for insurance which they declare they never received.

The letterhead of the association says C. V. Eberrhard is its consulting counsel and M. M. Finck is one of its advisory board. Both told Concannon that such use of their names is unauthorized. Others on the advisory board list were given as C. E. Steen, B. Abbott, N. Bershon, William H. Dilks and F. H. Finnen. On the directorate are listed J. H. Hilderand, C. B. McCoy and C. R. Mannillo besides Strazelle and Smith. John G. Cope is listed as general counsel.

THIRTY-DAY STAY IN JAIL ONLY TRIFLE

Defendant Up on Second Charge Airs Views After Two-Year Sentence

Thirty days in jail meant nothing to Eddie Le Roy, entertainer and cafe manager, he told Municipal Judge Richardson yesterday as he pleaded guilty to a charge of operating a dance hall without a license.

"Why, judge, I was given a two-year term yesterday," Le Roy said, "so what can thirty days more matter?"

Deputy City Prosecutor Chotiner explained that Le Roy was in Judge Richardson's court on the misdemeanor charge of conducting a dance without obtaining a license.

"The owner of the cafe is scheduled to appear here this afternoon," Prosecutor Chotiner said. "Le Roy was only the manager."

Judge Richardson then suspended the thirty-day jail term.

Le Roy had been fined $1500 and sentenced to two years in jail the day previous by Municipal Judge Stafford following his plea of guilty to two charges of Wright Act violations with several priors. He has appealed the sentence, but as yet had not posted the required $11,000 appeal bond.

TWO TAKE OWN LIVES; THIRD DYING

Women Use Poison and Man Resorts to Gun for Self-Destruction

One woman and a man were dead and a second woman was in the General Hospital in a critical condition yesterday as the result of the efforts of the three to end their lives.

Mrs. Patsy Antrim, 21 years of age, of 210 West Santa Barbara avenue, died in the Receiving Hospital several hours after she drank a poisonous liquid, according to the police.

John Reimer, 27, who lived with his brother-in-law and sister, Mrs. and Mrs. Frank Schickner, at 1151½ Le Moyne street, was found dead in his bed with a bullet hole in his left temple, police reported.

Mrs. Florence Billingham, 31 years of age, used poison in an attempt to end her life in her home at 1234½ North Manzanita street, police said. Little chance for her recovery was held out at the General Hospital.

Marital trouble was to blame, according to the police, in the case of Mrs. Antrim.

Reimer, according to the same authorities was despondent because of a love affair.

Ill health was given as the cause of Mrs. Billingham's attempt at self-destruction.

Collector Files Appeal Notice After Sentence

Found guilty by a jury on a charge of petty larceny based on his asserted collection of attorney fees through atachment in collecting a small debt without awaiting setting of fee by a judge, Leo H. Zide, head of the Coast Finance Company, formerly the General Collection Agency yesterday was fined $100 or ten days in jail by Municipal Judge Frederickson.

Zide, through his attorneys, immediately filed notice of appeal.

According to Deputy City Prosecutor Barnes, the defendant attached the wages of Miss Florence Hills, for a $3 balance on a small account. The attachment also covered $25 attorney fee Mr. Barnes charged, which fee had not been allowed by a court of record.

Following the notice of appeal, Justice Frederickson set appeal bond at $100.

ARCHITECTS NAMED FOR NEW SCHOOLS

BOARD ORDERS PLANS FOR TWO BUILDINGS AND FOUR ADDITIONS

Announcement that the Los Angeles School Board has appointed architects and heating and ventilating engineers to prepare plans and specifications for several new school units, was made yesterday.

The projects which were considered and appointments made are as follow:

Architects Train and Cressey, new twenty-unit building at the Belvedere school to cost $135,000, with D. S. Reynolds as heating and ventilating engineer; Architects J. R. Kibbey and Richard M. Bates, Jr., new twenty-two unit building at Vermont and Vista street school, costing $140,000, with Holmes and Sanborn as engineers; Architect W. L. Risley, four-unit addition to Eugene-street School, costing $18,000, and a four-Development School to cost $38,000, both to be heated by gas and steam, and Architect Arthur L. Acker, twelve-unit addition to Riggin-avenue School costing $84,000, with O. W. Ott as heating and ventilating engineer.

EARLY TRIALS IN MOTOR SLAYING

Woman Last to be Arraigned in Oil Man's Death

Court Sets Entering of Plea for Next Monday

Counsel for Dry Agents to Seek Federal Hearing

Mrs. Margaret McAllister, jointly indicted with two prohibition agents and three others in connection with the death of E. P. Ingmire, San Pedro oil man, struck by the dry officers' car three weeks ago at Wilmington, was arraigned in Superior Judge Edmonds's court yesterday. Next Monday was set by the court for her to enter a plea to the charge of second-degree murder placed against her.

The woman was the last of the six defendants to be arraigned, injuries she suffered in the crash keeping her in a San Pedro hospital until yesterday. The other defendants have entered pleas of not guilty and their trial date set for the 27th inst.

DRINKING CHARGED

All of those accused of complicity in Ingmire's death are asserted to have attended a drinking party at Mrs. McAllister's San Pedro home and later to have occupied the automobile that crashed into Ingmire's machine.

Two heated legal arguments have arisen in the case. One involves the question of whether the two prohibition agents, George Hudson and Frank Farley, have a right to demand trial in Federal court, and the second arose when Judge Edmonds set an early trial date, Farley asserting in court that he was being "railroaded" to prison.

WILL ASK TRANSFER

Attorney S. S. Hahn, representing Farley, and Attorney Albert Lucas, representing Hudson, declared yesterday they will enter a motion to remove the cases of their clients to Federal jurisdiction in Judge Edmonds's court today and if this is denied they will appeal. If this action is taken it is expected the case will not go to trial on the date set.

A Federal investigation has been conducted along the same lines, the intelligence unit of the Treasury Department reporting to the United States District Attorney's office here facts brought to light in regard to the Wilmington accident. Asst. U. S. Atty. Simpson, basing his action of this report, wired the Attorney General's office in Washington several days ago for instructions, but yesterday received a reply advising him to use his own judgment in asking that the case be transferred to Federal court. Simpson then said that he would await further investigation of certain angles of the case before announcing his determination.

VENTURA MAN SUED FOR BALM

Woman Says H. C. Osborn Failed to Keep Promise to Marry Her

Charging that on three occasions since November, 1925, Harry C. Osborn, wealthy Ventura business man, has promised to marry her, but thus far has failed to keep his promises, Mabel Welsh yesterday filed suit in Superior Court against him, asking $20,000 heart balm.

Miss Welsh declared that they were in Santa Barbara county when they first exchanged promises of marriage. Later, she averred, the promises were repeated in Los Angeles and Riverside counties.

The $20,000 damages is asked on the grounds that Miss Welsh has remained single since 1926 to become Osborn's bride, but that he has failed to appear in the role of bridegroom. Louis Lamy is attorney for Miss Welsh, who is residing in Ventura temporarily.

THE LANCER

grave problems of military defense, concerning which the general public is not informed; and will not be informed; and should not be informed.

The State Department is acting upon the basis of facts in these and other matters—which are not posted on the billboards.

FURTHER TREATMENT TO BE GIVEN ADDICTS

Dr. E. H. Anthony announced yesterday that he has arranged for additional free treatments of narcotic addicts with narcosan, starting Sunday. The treatments will be given in the jail hospital. Volunteers must submit to being committed for thirty days while the treatment is under way. These additional treatments will be a demonstration for the State Medical Society, which meets here next week. Dr. Anthony will interview volunteers at his office in the Trinity Building up to Saturday noon.

Bandit Suspect Identified by Actress Victim

Paula Drendall of 1002 North Mariposa avenue, cinema actress, last night identified positively Paul P. Knapp, suspected bank bandit, as a robber who held her up Saturday night and got a diamond ring worth $1000, according to a police report. Officers on watch at the Sheridan Arms Apartments later shot Knapp in the shoulder when he returned to the apartment-house and refused to surrender.

A diamond ring which Miss Drendall believes is hers was taken by the same officers, it was said, from Samuel (Peanuts) Linden when he appeared at the Valencia Arms still later the same night. Miss Drendall says Knapp jumped out at her when she put her car in her garage, attempted to attack her after the robbery and finally locked her in, the police assert.

The officers say Linden is wanted in Chicago, St. Louis and Seattle for bank robberies. They also said they are still seeking to arrest Elmer L. Williams, Willis (Boots) Miller, Fred Coons, Joseph E. Westerman and Rose Burke as members of the bank robbery gang.

YUKON VETERANS TO MEET

The Alaska-Yukon Club will meet Monday evening, the 25th inst., at Disabled Veterans' Hall, 246 South Hill street, at 8 p.m. An old-timers' experience program will be given.

I See by Today's "Times" Want Ads—

That beach house or small acreage is wanted in exchange for six-room modern bungalow.

That well-established restaurant in Whittier is offered for sale or exchange. Up-to-date equipment.

That team of work horses is wanted as part down payment on alfalfa tract.

That 1926 Dodge panel delivery car is for sale for $700.

That good position is offered competent woman housekeeper. Two children in family.

J. W. Robinson Co.

Silk and Woolen Dress Coats at $59.50

THOSE IMPORTANT STYLE DETAILS WHICH DISTINGUISH THE BETTER COATS OF THIS SEASON ARE TO BE FOUND IN THIS LARGE SELECTION OF COATS SO INEXPENSIVELY PRICED.

For example, the huge shoulder bow, first shown on coats from Paquin, is seen on several of these. The woolen coat with lining of taffeta is represented by a smart coat which has also a large shawl collar, tuxedo front and bow of taffeta.

Faggoting in diagonal lines gives an exceptionally graceful line to the back of a silk coat.

Collars of many of these coats rise high about the neck, soft and full; or are smaller and edged with soft white fur.

Black, navy, golden tans, beige and the natural Kasha color—shades the well-dressed woman is choosing for summer—are represented in this group.

Canton Crepe with Satin
Canton Crepe with Velvet
Canton Crepe with Fur
Super-Twill with Taffeta
Kashmir with Satin
Twill with Satin
Satin with Fur
Satin with Velvet

Dressy Coats for Misses and Women, sizes 14 to 44, are presented very specially at $59.50.

THIRD FLOOR

MURIEL

OFFERED in black patent with Straw vamp; and in red kid with Straw vamp. An exclusive Bootery model.

FRED E. WHITE
The BOOTERY
C. H. Wolfelt Co.
611-615 W. Seventh St.
LOS ANGELES
San Francisco Pasadena

PAJAMA Novelties...

Sleep suits that know no limitation of bright color, striking design and decided pattern.

An extensive variety of smart printed percale and broadcloth pajamas in stripes, figured or plain patterns... is shown

in each of our stores

$3.50

MULLEN & BLUETT
Los Angeles
Hollywood Pasadena

HOME BUILDERS
Make Yours a Complete Electrical Home

ELECTRIC HOME

The Red Seal Plan provides it. See its benefits, in actual use at the model home.

The Symbol of Adequate Wiring
Copyright 1924, by the Society for Electrical Development

FIFTH & FLOWER STREETS
April 24th to May 1st

At the Display room of the Bureau of Power and Light experts will explain the operating costs and special conveniences of all appliances and units shown in this model home.

BUREAU of POWER and LIGHT
209 SOUTH BROADWAY

X-RAY DENTIST
If We Can't Please You We Don't Want Your Money

GAS GIVEN FREE Examination and Honest Advice

$20 Tribute Moulded Teeth $12.50

NO PAIN

Silver Fillings $1 up

Teeth Extracted Without Pain

Natural Form Restoring Plates Our Special Price $16.50

DR. ZIMMERMAN

424 South Broadway—303-304-305 Broadway Central Building
Phone TUcker 3695 (Times) Open Daily, 9 to 8; Sundays, 9 to 12

Hollywood Branch

OFFERED in black patent with Straw vamp; and in red kid with Straw vamp. An exclusive Bootery model.

FRED E. WHITE
The BOOTERY
C. H. Weldon Co.
1-615 W. Seventh St.
LOS ANGELES
Pasadena

MA
...es...
...its that
...itation
...color,
...sign and
...tern.
...ve vari-
...t print-
...e and
...t paja-
...pes, fig-
...plain
...is
...n
...r stores
...0

...EN & BLUETT
Los Angeles
Pasadena

...E BUILDERS
...ours a Complete
Electrical
Home

The Red Seal Plan provides it. See its benefits, in actual use at the model home,

...FLOWER STREETS
...il 24th to May 1st

...play room of the Bureau of ...Light experts will explain ...ng costs and special conve- ...f all appliances and units ...n in this model home.

...of POWER and LIGHT
...00 SOUTH BROADWAY

...Y DENTIST
...e You We Don't Want Your Money
...mination and ...sest Advice $20 Trubyte Mould Teeth $12.50
Silver Fillings $1 up
Porcelain and Gold Crowns; Bridge Work $5
Teeth Extracted Without Pain
Natural Form Restoration Plates Our Special Price..$16.50
...MERMAN | EVENINGS | SUNDAYS
...—303-304-305 Broadway Central Building
...Times) Open Daily, 9 to 8; Sundays, 10 to 1
...d Branch 634½ Hollywood Blvd. Phone GRanite 6161

Coroner Denounces Brutality of Accused Hollywood Slayer

STATE TO RUSH TRIAL OF KELLY

Inquest Verdict Holds Film Actor for Murder

Marriage of Raymonds May Furnish Defense Plea

Clearing Up of Death Facts Denied by Witnesses

After an inquest which resulted in a verdict holding Paul Kelly, young Hollywood film actor, responsible for the death of Ray Raymond, musical comedy star, Coroner Nance last evening issued a statement in which he characterized the killing of Raymond as the most brutal that has ever come under my notice as Coroner of Los Angeles county, next to the slaying of Alberta Meadows by Clara Phillips.

The statement of Coroner Nance climaxed a busy day for the authorities during which Kelly was arraigned before Superior Judge Burnell on an information accusing him of murdering Raymond. The indictment charges Raymond died as a result of injuries he received at the hands of the young screen player.

Arraignment of Kelly was followed by announcement by Chief Dep. Dist.-Atty. Davis and Dep. Dist.-Attys. Egan and Murray they will insist on immediate trial of Kelly on Monday when he appears before Judge Burnell to enter his plea. The tragic fight is said to have been the result of Kelly's attentions to Raymond's wife, Dorothy Mackaye, actress.

CORONER'S VIEWS

Coroner Nance's statement continues:

"The evidence at the inquest shows that Kelly is devoid of all sense of decency and ethics. He is a bully who had no regard for the rights of Raymond as a husband and who took upon himself the right to beat up Raymond—a sick man and physically unable to defend himself against such an attack.

"Knowing Raymond to be unable to face him in such an encounter, Kelly appeared to imagine himself insulted over the verbal remonstrance of Raymond against his attentions to Raymond's wife.

"Fortifying himself with four or five drinks—probably to brace up his bully courage—Kelly deliberately went into Raymond's home for the purpose of beating him.

"I am also informed that Mrs. Raymond was in Kelly's apartment when he left his home for the purpose of going to her home to beat up Raymond and it is my belief that it was due to her influence that Kelly went to Raymond's for the sole purpose of attacking him.

"This is according to the facts as they have come to me, and the opinion, I believe, is well founded."

INVESTIGATE MARRIAGE

It was reported last night that Kelly's attorneys were investigating circumstances purporting to indicate that Raymond and Miss Mackaye had never been legally married. W. I. Gilbert, the accused man's chief counsel, declined to comment on this report.

It is stated attempts are being made to locate Florence Bain, actress and divorced former wife of Raymond. It is declared the attorney is seeking to get from her more definite information concerning this entirely new phase of the case in preparing a defense for Kelly.

If located, it was indicated, Miss Bain may be called as a defense witness at Kelly's forthcoming jury trial.

Mrs. Raymond has declined to make any comment about her marital affairs and could not be reached last night.

Kelly is being held at the County Jail without bail.

WIFE NOT AT INQUEST

Completely breaking under the strain of her grand jury appearance on Wednesday, Mrs. Raymond was unable to leave her home, 8261 Cheremoya avenue, Hollywood, and when a physician's certificate was presented, Coroner Nance did not insist on her presence at the inquisition.

Kelly, plainly nervous, and his face flushed, made his first public appearance since his arrest before Judge Burnell when he was arraigned and heard the indictment read to him by Dep. Dist.-Atty. Hill. His counselors, Mr. Gilbert and his associate, William M. Raynes, informed the court they were appearing for the purpose of arraignment only and requested the time for entering a plea be continued until Monday. This request was granted.

Mr. Gilbert would make no public statement, asserting arrangements for his retainment had not been completed by Kelly's friends.

"When I have been retained to represent Mr. Kelly I will be ready to make a statement in his behalf, but not until then," Mr. Gilbert stated.

The arraignment of Kelly occurred under dramatic circumstances, just before attorneys were to make their closing arguments to the jurors in the so-called "flower pot" murder case. Judge Burnell's courtroom was crowded with spectators when Kelly made his appearance, but this did not seem to affect him.

Mr. Davis declared the court will be asked on Monday to set the date for Kelly's trial within two weeks, if possible. It was pointed out yesterday that the wheels of justice have moved swiftly in bringing Kelly into court accused of the crime. Raymond died at the Queen of Angels Hospital at 5:30 a.m. Tuesday, and exactly thirty-six hours afterward Kelly was under indictment charged with his murder.

Another unusual circumstance is the fact the indictment was returned even before a Coroner's jury had investigated the case. This is said to be the first time this has happened in many months.

"Due to the character of the case," Mr. Davis said yesterday, "we will seek an early date for Kelly's trial. It was apparent efforts were made following Mr. Raymond's death to conceal the facts and this, too, will add to the weight of our request to the court when the defendant is asked to enter his plea on Monday."

The inquest lacked the many thrills of the grand-jury investigation on the preceding day, Mrs. Raymond being absent. Several witnesses were heard and within ten minutes the jurors had brought in a verdict.

DRAMATIC TRIAL

The forthcoming trial of Kelly is expected by prosecutors to be essentially dramatic because it presents once again the triangle, with a wife still protesting a friendship for the accused and the accused avowing his love for the wife.

Miss Helen Wilkinson, friend to Mrs. Raymond, and a witness in the case, also was in a state of collapse yesterday at the Raymond home. Both she and Mrs. Raymond are under the care of Dr. Louis Felder and a trained nurse has been engaged.

The attending physician stated that Mrs. Raymond's illness could not be characterized as serious, but that unless she has a much needed and prolonged rest, serious complications might arise.

At the inquest Attorney Roger Marchetti appeared in behalf of Mrs. Raymond. He sought to eliminate from the inquisition some of the sensational testimony involving the associations of Kelly and Mrs. Raymond which, the latter has admitted, brought about the fist fight that, the authorities charge, resulted in Raymond's death.

"The rules of evidence are different at an inquest and all of the facts are going to be brought out regardless of who is hit," Coroner Nance said. "I must, therefore, refuse to entertain the motion."

Probably the most sensational portion of the inquest was formed by the attempts of Mr. Nance to learn whether efforts have been made to "cover up" the true cause of Raymond's death. Witnesses interrogated on this point insisted this was not the case.

CORONER'S VERDICT

The verdict of the Coroner's jury was that Raymond "came to his death from hypostatic pneumonia following extensive subdural hemorrhage on right side of brain — contributary, acute alcoholism — caused by blows received at the hand of Paul Kelly during a fist fight. We find that Paul Kelly was the aggressor and recommend that the matter be further investigated by the authorities."

Two witnesses were questioned by Mr. Nance in his attempt to find out why his office had not been informed Raymond had been in a fight and that his body showed signs of extreme violence. These were Dr. W. J. Sullivan, who attended Raymond during his short illness, and Edward E. Gordon, 1063 1-2 Sanborn avenue, embalmer at a Hollywood mortuary.

Dr. Sullivan said he went to the Raymond home in response to a call from Mrs. Raymond and realized he was in a serious condition and ordered him removed to a hospital.

"Did Mrs. Raymond tell you he had been in a fight?" the Coroner asked.

"She said he had been drinking very heavily and had a fight."

"Did she say who the fight was with?"

"She said she didn't know. I asked her if she thought she could find out and she said she did."

AWAITED ON POLICE

The physician said he learned indirectly that Raymond had had a fight with Paul Kelly. He said that his clinical diagnosis was that Raymond died from neuphritic coma. He said he would have signed a death certificate to that effect but refrained from doing so when he learned the police were investigating.

"Did Mrs. Raymond say she would pay you well if there was no publicity?" was another question fired by Mr. Nance.

"Absolutely not," the doctor replied.

"How much did you receive for your services?"

"Five hundred dollars."

"Do you think $500 worth of services were rendered?"

"Yes, sir."

"Isn't that an unusual charge under the circumstances?"

"I don't think so. I have received more in other cases." He then explained in medical terms the treatment which he administered.

"Is there any reason why you should 'cover up?'"

"None whatsoever."

"Did Mrs. Raymond offer you $500 for signing a death certificate?"

"No, sir."

EMBALMER TESTIFIES

Gordon testified he went to the hospital to get Raymond's body in response to a call received at the undertaking parlors and that he was informed not to embalm it until the attending physician was heard from. He said he did not notice signs of violence because the body was covered by a sheet, and the embalming was started after his firm was told the doctor was ready to sign a certificate of death from natural causes.

"Did anyone indicate to you they wanted the case quieted?" the Coroner asked.

"No, sir," was his reply.

The other inquest witnesses were Miss Ethel Lee, negress housekeeper for the Raymonds, the only eyewitness to the fight between Raymond and Kelly; Detective Carman of the Hollywood Division who repeated a statement made to police by Kelly, and Mr. Nance read to the jurors the report of County Autopsy Surgeon Wagner.

HOUSEKEEPER'S STORY

Miss Lee reiterated her previous statements of how Kelly came to the Raymond home and administered a severe beating to the stage actor in spite of his protestations, while Carman testified Kelly admitted he had struck Raymond and went to the Raymond home "because Raymond had made wise-cracks about him."

In his report Dr. Wagner attributed Raymond's death to cerebral hemorrhage.

Max Wagner, room-mate of Kelly, was not called as a witness, but will be when Kelly's trial is conducted, it was said. Wagner made a signed statement Wednesday in which he said Mrs. Roymond was present at Kelly's Hollywood apartment when the latter was administering a beating to her husband and remained there until 9 p.m., that same night after Kelly returned. Mrs. Raymond has also admitted she was present at Kelly's apartment at the aforementioned time.

The body of Raymond was removed to the Le Roy Bagley undertaking parlors yesterday, and funeral arrangements will be held in abeyance pending the arrival of the dead man's mother from Forest Hills, N. Y.

MEN ACT AS CLOCK'S WORKS

When a broken pin caused the faithful clock in St. Paul's Cathedral, London, to stop recently, men acted as the works. Recognizing the fact that thousands depended on the clock for time, officials of the church placed behind the face of the timekeeper men, who turned the hands every minute during the daytime until repairs were completed.

When Paul Kelly Faced Court on Murder Charge

Arraigned for Death of Actor

Scene in Judge Burnell's chambers yesterday. Left to right, are William Raynes, attorney for Kelly; the defendant; W. I. Gilbert, acting as defense chief counsel; Judge Burnell and Dep. Dist.-Atty. Egan.

CAT'S ESTATE CASE POSTPONED

Humane Society Enters Fight With Public Administrator to Obtain Real Property and Personal Effects of Deceased Long Beach Feline

Court consideration of what to do with the inheritance of Kitty Boy, wealthy Long Beach cat, was postponed again yesterday when the matter came up on Judge Crail's calendar in the Superior Court. At the request of Attorney H. E. Underwood, counsel for the Long Beach Humane Society, hearing was continued until May 13.

The reason for the continuance was that the society yesterday offered the will of Elizabeth Lynch for probate, and a will has to be "seasoned" a while, of course, before it can be looked into by the court. It is by the will of Mrs. Lynch that Kitty Boy enjoyed whatever interest he might have had in the personal property and Long Beach real estate of the decedent.

Frank Bryson, public administrator, did not take the will seriously and instituted proceedings to have letters of administration issued to himself. In the meantime, it has been reported, Kitty Boy has been chloroformed by persons who decided that his mange was too bad.

The will of Mrs. Lynch directed that in case of Kitty Boy's death, her estate should go to some humane society. The Long Beach society, according to Attorney Underwood, has decided it was meant by the testator and will claim the estate under the will.

The Sealy

Look for the Name on the Ticking

A Giant Pillow for the Tired Body

$39.50

Regular price $55.00

Exclusive Sealy Air-Weave Process

By this patented Sealy process all the buoyancy and elasticity of pure white, long fibre, virgin cotton is preserved by a special treatment of "Air-Weaving." An occasional sun bath is all that is necessary to make a Sealy as good as new again.

On sale only until April 25

ONLY a few days more to get your Sealy mattress at the special price of $39.50. After that this famous mattress goes back to its regular price of $55.00.

After once sleeping on a Sealy tuftless mattress you'll never be satisfied with any other kind. By a special, exclusive process all the "life" and buoyancy of the white, long staple cotton—the only kind used in Sealy mattresses—is preserved, making actually a giant pillow for your body.

Millions of Sealys are in use in better homes throughout the country. Many of these have been in use 25 or 30 years and are still in good condition.

During this great national sale a Sealy costs no more than an ordinary mattress—and it will last years longer. Give your dealer your order now and insure prompt delivery.

Place Your Order Now With Any of These Sealy Dealers, and Insure Prompt Delivery

LOS ANGELES DOWNTOWN DISTRICT

Broadway Dept. Store.....4th and Broadway
Cutler's Dry Goods Co.....500 W. 7th St.
Los Angeles Furniture Co.....720 S. Hill
Walker's Dept. Store.....5th and Broadway
The May Company.....8th and Broadway
Goodan-Jenkins.....724 S. Broadway

Other Los Angeles Dealers

Western Furniture Studios, 205 S. Western Ave.
McPherson, J., 760 Valencia St.
Moore, Fred E., Western Ave.
Moore, Fred E., 3521 Whittier Blvd.
Holmlund Brothers, 7412 S. Broadway
Bimini Furniture Co., 102 S. Vermont Ave.
F. A. Juhlin, 2810 W. Slauson Ave.
Nellsen Furniture, 4864 Santa Monica Blvd.
Rudolph Studios, 127½ N. Larchmont Ave.
Smith-Martin Furniture Co., 4410 Central Ave.
Wilder Furniture Co., 5208 Santa Monica Blvd.
Union Furniture Co., 1499 W. Washington
L. A. Olsan Furniture Co., 909 W. 7th
Stavnow's Furn. Studio, 1316 W. 7th
Furniture Mfrs. Sales Co., 1401 S. Main
Arlington Furniture Co., 3219 W. Washington

Hollywood

Ruth & Rolin Furniture Co., 7360 Sunset Blvd.
Hollywood Furniture Co., 5818 Hollywood Blvd.
Roberts Brothers, 619 N. Western Ave.
Bertram Outfitting Co., Melrose and La Brea
Palms Furniture Co., 3224 Santa Monica Blvd.
Howerton Furniture, 1614 Cahuenga Blvd.

OTHER SOUTHERN CALIFORNIA DEALERS

COVINA — Sudell Furniture Co.
EL CENTRO — Imperial Valley Hdw. Co.
EL MONTE — El Monte Furniture Co.
ENCINITAS — Reynolds Furniture & Hardware
EL SEGUNDO — Standard Furniture Co.
ELSINORE — A. D. Clute Furniture Co.
FULLERTON — Harris Furniture Company, 200 N. Spadra St.
FILLMORE — L. P. Tingle Furniture Co.
FRESNO — Bert Furniture Co.
GLENDALE — Lee Gregory Furniture Co., Russell Peters Furniture Co.
HEMET — Studin Hdw. Co.
HERMOSA BEACH — Hermosa Outfitting
HOLTVILLE — Imperial Valley Hdw. Co.
INGLEWOOD — Inglewood Furniture Co.
LANKERSHIM — Harris Furniture Co.
LOMITA — A. W. Damon
LONG BEACH — Pitney & Young, 127 E. Broadway; Eagle Furniture Co., 434 Pine St.
LA HABRA — Wilson Furniture Co.
LA JOLLA — Wall Street Furniture Co.
LA MESA — Maxwell Furniture Co.
HUNTINGTON PARK — Hall's Furniture Company
MONROVIA — Morgan Furniture Company
NORWALK — Harris Furniture Co.
OCEANSIDE — Oceanside Furniture Company
ORANGE — Fisher Furniture Co.
MONTEBELLO — Harris Furniture Co.
MOORPARK — Whitaker Furn. & Hdw. Co.
OJAI — Ricker Bros. Hdw. Co.
MONTROSE — Montrose Furniture Co.
OXNARD — Oxnard Furniture & Plumbing Co.
ONTARIO — George Cathcart Furniture Co.
PASO ROBLES — Trossler Furniture Company
PUENTE — Puente Furn. Co.
POMONA — Wright Brothers & Ellis
PASADENA — Pasadena Furniture Co. Rose Furniture Company
PERRIS — Parkway Hdw. & Furn. Co.
REDONDO — Redondo Furniture Co.
RIALTO — Conner's Furniture Co.
RIVERSIDE — Ark House Furniture Company
REDLANDS — J. Costello, 229 Orange Street
SAN DIEGO — The Bledsoe Company, 6th and C Sts.
SANTA ANA — Chandler Furniture Company, 220 E. Main Street; Clausen Furniture Co., 419 W. Fourth Street; Hampton Bros., 320 N. Main St.
SANTA MARIA — A. J. Mesquit
SAN LUIS OBISPO — Defoust Furniture Co.
SAN FERNANDO — Wallis Bros. Furniture Co.
SAN BERNARDINO — Home Furniture Co., Court & F Sts.; E. F. Rogers & Son
SIERRA MADRE — Sierra Madre Furniture Co.
SAN PEDRO — Love Furniture Company, 335 6th St.
SANTA BARBARA — E. F. Rogers & Son
SANTA MONICA — Pratt Furniture Co., 1481 3rd Street
SANTA PAULA — King Furniture Co.
SOUTH PASADENA — South Pasadena Furniture Co., 1362 Mission Street
SAWTELLE — Mitmor Furniture Co., 11317 Santa Monica Blvd.
TAFT — Taft Furniture & Hardware Co.
TORRANCE, CAL. — Huddleston Furniture Co.
UPLAND — Upland Furniture Co.
VAN NUYS — Simpson Furniture Co.
VENTURA — Chas. E. Kirk Furniture Co.
WHITTIER — F. B. Gillette Furniture Co.
WALNUT PARK — Harris Furniture Co., 1480 Seville St.
VENICE — M. A. Bertram, 909 Venice Blvd.
WILMINGTON — Mosmer Furniture Co.

The MAY Co.
BROADWAY AND EIGHTH

REPRODUCTIONS OF PARIS ORIGINALS

An Epilogue to the Spring Openings!

BREATHING the very spirit of Paris—from which they take their inspiration! A collection of gowns serenely confident in their mark of distinction! Carrying with them the Parisienne's own assurance of chic. Models for street, afternoon, dinner and evening wear. Reproductions of

PATOU VIONNET GOUPY
DRECOLL CHANEL PREMET

After Drécoll

An afternoon gown that will be seen in the smartest circles. Charmingly individual in line and treatment. Of navy blue flat crepe, with unique side-drape and side-tie girdle. Distinguished by exquisite appliqued motifs of beige Georgette, hand-embroidered. Youthful bolero front.

$55

After Vionnet

Novel drapery forms a slim, distinctive silhouette, in this Vionnet replica. A dinner gown of intriguing loveliness! Fashioned of crepe satin in the exquisite new Ibis shade. A double section of the fabric, crossed at the front, gives an effect both novel and astonishingly simple. No trimming mars its lines of grace and beauty.

$75

After Patou

The mandates of Paris made manifest in this striking "Tres Parisien" model after Jean Patou. The interesting one-sided bolero! The side-draped skirt. The cording and the stitching, all make for Spring chic. Conceived in rose beige crepe faille.

$59.50

The May Co.
(GOWN SHOP—Third Floor)

PUBLISHERS
THE TIMES-MIRROR COMPANY
OFFICERS
HARRY CHANDLER, Pres. and Gen. Mgr.
MARIAN OTIS CHANDLER, Vice-Pres. and Secy.
FRANK X. PFAFFINGER, Treasurer.
DIRECTORS
Harry Chandler, Marian Otis Chandler, Frank X. Pfaffinger, Mabel Otis Booth, Harry Carr.

Los Angeles Times

EVERY MORNING IN THE YEAR
DAILY FOUNDED DEC. 4, 1881—46TH YEAR.
RALPH W. TRUEBLOOD, Managing Editor.

Average for every day of March, 1927.....183,850
Sunday only average for March, 1927.....239,337
Average every day gain over March, 1926.. 11,400

OFFICES:
New Times Building, First and Broadway.
Branch Office No. 1, 621 South Spring Street.
Washington Bureau, 1085-1090 Wilpa Building.
Chicago Office, 360 North Michigan Avenue.
New York Office, 285 Madison Avenue.
San Francisco Office, 742 Market Street.
Seattle Office, 3227 White Henry Stuart Bldg.
Paris Office, 130 Rue Saint Honore.
In addition to the above offices, The Times is on file and may be found by European travelers at the office of the American Express Company, Paris.

LOS ANGELES (Loce Aling hayl ais)

MEMBER OF THE ASSOCIATED PRESS
The Associated Press is exclusively entitled to the use for republication of all news credited to it or not otherwise credited in this paper and also all local news published here within.

The Times aims at all times to be accurate in every published statement of fact. Readers who discover any important inaccuracy of statement will confer a favor by calling attention of the Editorial Department to the error.

Bad laws, if they exist, should be repealed as soon as possible; still, while they continue in force, for the sake of example they should be religiously observed.
—Abraham Lincoln

MINOR ACCIDENTS

Besides all the other wrecks, motor cars speed a good many of us into financial smashups.

FOOD NOTE

Have a care, girls. A man may shine as a cookie hound yet be as worthless as the heart of a doughnut as a bread-winner.

HOW LONG?

Hawthorne's only original and fully warranted "Privateer" has been discovered again. How long shall we be asked to regard seriously these Mosses from an Old Chestnut?

NO ESCAPE

Now a sleep meter has been invented which records our dreams. Good heavens, aren't the inventors going to leave us any privacy at all?

NEW KNIGHTS

Two San Francisco men have been knighted by the King of Italy. Well, that's better than being knighted without the "k" by the hooded gentry.

RECKLESS ACCEPTERS

Modern girls certainly are as brave as any ever were. They never seem to turn down an invitation from a young man in a high-powered car merely because they know he's a saphead of the sort most likely to get smashed up.

CLASSIC OUTLINES, ANYWAY

Perhaps we're coming to another classic age. Many of our beach Venuses, who pose so readily before the cameraman and the chance observer, remind us of the glory that was Greece—especially when they're eating hot dogs.

TOUCH OF NATURE

It's often a matter of point of view. When we notice it in ourselves we think of it as one of those lovable human weaknesses which make the whole world kin, but when we notice it in some other fellow we regard it as deplorable lack of character.

JARDINE JOSHES US

The Secretary of Agriculture twits us with the fact that Europeans have captured seventy-four Nobel prizes in physics, whereas Americans have won only four. It takes Americans, however, to apply the sciences to useful purposes—and America pays her bills.

SHOCKING EYES

According to novelists, there are all sorts of eyes. Magnetic eyes, flashing eyes, hypnotic eyes and so on. Now scientists say the stargazer fish has electric eyes, capable of discharging a shock of painful intensity. To be accused of having fish eyes is, therefore, a compliment, provided it's the right kind of fish.

A GREAT HELP

Student policemen's examinations are great aids to crime prevention. Consider what a perfect knowledge as to whether Seminoles are poisonous or not, or whether dynamite is made from dynamos must be to a patrolman who is about to arrest a hold-up man getting ready to bang a citizen upon the head with a piece of lead pipe.

MARINES WILL STAY

The Nicaraguan war is about over and Americans and their property are now considered fairly safe in the domain of Diaz. But it is to be observed with satisfaction that our government is going to maintain its marines down there indefinitely. This ounce of prevention isn't a bad idea. There's little good in locking the garage after the car is stolen.

POUTING PLANTS

Those orange trees, which the Riverside boys grew in pots, had everything a reasonable plant should have. They were watered with a solution containing all the ingredients prescribed by botanists, yet they looked and acted distressed, like children deprived of candy. Then the experimenters added a few ingredients, heretofore thought unnecessary, and the potted trees pepped up. Another proof that pouting pays.

NEWTON HONORED

Two hundred years ago Newton died and scientists are honoring his memory. He was great, not because he wrote "Principia"—A book few people now read—but because he had vision. Before his time science consisted of a confusing array of isolated facts. Newton organized the facts into formulas. And it is said that the falling apple, from which he learned the law of gravitation, which holds molecules, moons and stars in their places, actually landed on his head. If the apple had been a cocoanut it might have inspired an even greater flash of genius.

TRADUCERS OF AMERICA

An acrimonious debate is going on as to whether or not America has been traduced by its so-called intellectuals. Here is a question that seems to have but one answer, as there cannot be the slightest doubt that this country and its ideals have of late been very roughly handled by those who are pleased to term themselves the sophisticates. And yet Current History and other publications seem to regard the subject as debatable, as they have opened their columns to exhaustive discussions of it.

The sophisticates profess to believe they are doing the American people much good by pointing out that their standards are low, their ideas those of the bourgeoisie everywhere, their habits coarse and their religion mere cant. There is nothing original in these harsh criticisms. Dickens gave utterance to them in his own way years ago, and so did Thoreau, while Ambrose Bierce, the most vitriolic of all American cynics, kept prodding his countrymen unmercifully during the greater part of his long and unhappy life.

The arguments used by the sophisticates to uphold their end of the debate are, for the most part, meretricious. In a general way they are trying to create the impression that to lambaste our people and their institutions is of benefit to them. If this were so there might be some excuse for their studied affronts of their well-meaning and fairly well-behaved countrymen. But it is not so. The average American who reads the literary assaults of Sinclair, Dreiser or Mencken fails to see the point intended to be conveyed by them. He is not very likely to understand that the main thing with these writers is to attract attention, gain publicity and sell their weird literary wares.

These sophisticates are like bad boys who love to shock people by their outrageous acts. At first their grotesque outpourings seemed rather out of the common, but of late there has been such a similarity and, indeed, uniformity in them that their authors have rendered themselves subject to the application of their own favorite catchword, "standardization." In standardization they find the greatest evil in American life, but they see no wrong in their own uniform attitude and methods of attack. This disingenuous posture is a good joke on them and one which discerning people have begun to enjoy. It is really as funny as is their blase air of sophistication and self-satisfaction. When everybody comes to see them as mere imitators of each other they and their petty and pointless propaganda will be ridiculed to death, as they assuredly deserve to be.

America and its institutions are not flawless, but its average citizen is so far above and beyond this bunch of self-satisfied nonconstructive cynics that one wonders how the vaporings of such a body of ill-bred, self-conceited smart Alecks can be considered anything but the grossest impudence, to be treated as one would treat the gibes and jeers of spoiled children.

When Ernest Renan was asked how a similar group should be treated in France he replied, "We should treat them as children who pout and bite their fingernails."

REVERSION TO TYPE

In the social and ethnical maelstrom of after-the-war assimilation of nations and races the present conflict in China presents a peculiar reversion to type. With the underground workings of the Russian soviets coming to the surface in China's reawakening of its immense power the yellow peril began to assume a red tincture which threatened to give the political surface of Asia a coat of modified Bolshevism.

Russian sovietism, having failed to arouse enthusiasm in Western Europe, had evidently concluded that the Aryan descendants of trans-Caucasia are not ripe for their proletarian propaganda, that a policy of attrition is necessary for its ultimate conversion. So the Moscow commissars turned their face to the East for quick action. The dual nature of Russian raciality in its component parts of Aryan and Mongol infusions seemed to have reverted to the dominant Mongol strain.

In reaching out toward the extreme boundary of the Asiatic continent on either side of the Yangtse River minor bands of Red missionaries are scattering brands of discontent in India and Afghanistan, with a view to set all Asia afire if China once begins to blaze. That the IF is written in capitals appears from the present strong action of Generalissimo Chiang Kai-Shek, who has ordered the arrest of Borodin and other Russian emissaries as archtraitors to the Chinese cause of self-determination.

This strong-handed action of China's prophet of self-assertion threw a welcome ray of light on the dark horizon of radical tendencies which have threatened international politics since Russia abandoned all pretense of rational, human government. The Peking and Cantonese governments, both having repudiated Red advances for a lawless liaison, are giving notice to unprincipled radicalism that neither Aryan nor Mongol races are satisfied with a return to the chaos which soviet proletarianism preaches.

It may be assumed that the triangular tactics which Lenin and Trotzky launched from Moscow, with the right line thrown out across Germany to Madrid and the left to Shanghai through the Himalayas to join in a basic line through Italy, Turkey, Persia, India and China, have now definitely been frustrated. The best evidence of this failure appears plainly in the Bolshevist papers which were seized in China, in which Commissar Stalin criticised Borodin's extreme radicalism and indorsed Sun-Yat-Sen's and the Cantonese dictator's more moderate principles for a rejuvenated China.

Stalin's repudiation of radical Bolshevism may have a better chance of bringing Russia back into the fold of civilized nations, since both branches of rational races have turned them down.

WHAT NEXT?

Alexander Kerensky, who helped to snuff out the monarchy in Russia, now says that the people of that country were much better off under the Czars than they are under the Commune. This is no new discovery, but is cumulative proof of a widely accepted fact. As fast as the Russians can wheel their noodles into action they register the same impulse. But what are they going to do about it?

EASY TO SAY

They say the proper way to raise your children is never to raise your voice—"they," in this case, generally referring to people who haven't any of their own.

Then It Must Be So

[Protected by George Matthew Adams.]

HALF-BAKED LEGISLATION

In common with most California legislative sessions, but surpassing the majority in this regard, the present riot of lawmaking at Sacramento is marked by many bills calculated to injure rather than aid California business through unwarranted interference with its legitimate functions. In the main these acts are inspired by good intentions, but have not behind them practical knowledge and experience with the needs of the industries which they are supposed beneficially to regulate.

No better examples of such half-baked legislation have come to light than Senate Bills 639 and 521, both having to do with the great businesses which have grown up about the propagation and sale of plant seeds. By reason of its favored soil and climatic conditions California has become the source of a large part of the field and garden-seed supply of the country and unnecessary legislation calculated to damage that industry is a body blow at the welfare of the State.

Senate Bill 521 proposes to impose a license fee of $50 on the establishments of all major dealers in seeds and further requires, subject to misdemeanor penalties, that all seed shall be marked as to its origin. No. 639, which is intended to prevent the sale of seed unduly contaminated with seeds of noxious weeds, so increases the present adequate restrictions as practically to legislate seedsmen out of business. It requires that seed containers of five pounds and over shall be labeled with the actual number per pound of noxious seed weeds which it contains and provides for so narrow a margin of error as to make the sellers of 90 per cent of such packages liable to six months in jail for every package. For example, the label must state the number of weed seeds per pound in every sack of wheat, oats, rye, barley, etc., within four of the actual number by count. In the case of timothy, blue grass and like tiny seeds the margin of error allowed is twenty-seven seeds per pound. Picture, if you can, the luckless seed dealer bending night and day with a magnifying glass over a lapful of lawn grass seed, anxiously and painfully counting the good seeds and the bad lest he guess incorrectly and go to jail!

No one questions the need for sane regulations against contaminated seed, notwithstanding that the dealer who is habitually careless in that respect will soon put himself out of business for lack of customers. But the fact is that California seedsmen are already operating under a law which adequately meets the requirement—the same Federal law controlling seed labeling in forty-five States. This law permits a margin of error averaging ninety seeds to the pound, which seed-growers and dealers say is reasonable and proper. The fact that no two equal samples from the same general lot of seed will give even approximately the same number of weed seeds, by reason of the weed variation in any field, is an indication of the absurdity of so narrow an error margin as four seeds per pound.

The license fee would discriminate against California seedsmen in favor of those who ship seeds in from outside the State and who have to pay no such fee. The regulation requiring that the origin of seeds be given in all cases and by affidavit where demanded is impracticable because seed often passes in bulk through many hands before finally reaching the dealer and the latter, while perhaps reasonably certain of its origin, will naturally refuse to handle it when he may be required at any time to make affidavit thereto. At the same time growers in localities famous for their seed would be deprived of the legitimate benefit thereto accruing. Here again the Federal laws controlling the movement of plants and seeds are adequate safeguards against the dissemination of disease and pests.

There are 4500 seed dealers in California, many of whom declare that they will discontinue the sale of seed if these regulations are put into effect. The hardship which this would work on farmers and gardeners generally needs no demonstration.

THE GIRL GRADUATE

If the young women graduates of Barnard College are a sample of American femininity the present generation of girls is an indefatigably energetic one. Instead of deploring the youth of today as shiftless and worthless they should be highly commended. And they have no time to be wicked because they are all working so hard. Industrious workers usually aren't cutting up didoes at dawn, because they are too tired.

A survey of the class of 1926 revealed that each of the 140 members was either engaged in a gainful occupation or pursuing post-graduate studies at her alma mater or elsewhere. The list of positions held by the graduates covered a wide range of occupations, showing that the feminine college product finds herself possibly a little sooner than her brother; perhaps because she does not take herself quite so seriously and crave such an exalted position when she steps forth from the shelter of college halls.

A considerable number of the girls had followed the beaten tracks as secretaries, teachers, clerks and laboratory assistants. Others were decorators, costume designers, reporters and advertisers. One bright damsel became an Egyptologist and another a house painter. A probation officer and an organizer for the League of Nations showed that there is no dearth of varied jobs for a clever girl in the modern world.

The twenty-one girls who were listed as post-graduates were all studying with a profession in view. Doctors, scientists, writers, nurses and lawyers were among their number. The interesting thing about the professions and occupations in which these women were engaged was that they were all creative ones that a person would not care to abandon after marriage. College statistics show that about 50 per cent of the graduates are married after ten years have elapsed.

With so many women trained to interesting and remunerative careers of their own, which they will not be willing to give up for matrimony, the complexion of the home may be greatly altered in the near future. Either there will arise an army of highly trained domestic specialists whom the wife can employ to perform those mussy household duties that are supposed to have been reserved by Providence for the feminine sex or the young men will have to develop their own talents a bit along the dish-washing and potato-peeling line.

MATTER OF INTEREST

Utility bonds, industrial securities, railroad obligations, commercial shares, government or municipal bonds, corporate investments—or what have you? The American citizen seems to be taking a flyer in everything that the financiers are able to dig up for his inspection. No spot on earth is too remote to evade his interest. He will dabble in the securities offered by Tierra del Fuego or the Sahara. If some town in Patagonia wishes to establish a public market or a race track the great American investor will be glad to consider the bonds. If there is a road-making job in the Congo country the small capitalists of Proyidence and Des Moines will be glad to provide the funds. We are the world's biggest and best bondholders and are proud of it. Anybody want some dough? We are ready to take interest, anyhow.

THE UGLY MUGS

Parisian artists and writers are conducting an ugly mug festival to offset the beauty contests that have been raging. The quest for the homeliest face in France is on, but it is said that thus far no women have been entered in the competition. The males are thought to have a monopoly of ugliness—or at least they are not ashamed to advertise it.

CRAZY CANDIDATES

A Philadelphia City Councilman says "any man who runs for public office is crazy and should have his head examined." It's remarkable how many men are perfectly willing to be considered insane. But the voters who elect them to office are the ones whose heads really need examining.

PEN POINTS

Maybe swellhead is just nature's frantic effort to fill a vacuum.

Aphorism of industry: The less you need a boss the less you hate one.

Cars are much like men. The smaller the car the louder the horn.

Alas! most of the people who itch to tell the truth have something unpleasant to tell.

We're all philanthropists. All chip in to provide the millions the big guy gives away.

In a hotel you can get all the comforts of home except the comforting feeling that nobody can hear you quarrel.

Note to Mussolini: The longer you sit on the safety valve the higher she'll blow.

Amateur in sport: A golfer, say, who sells lead pencils and will play a game with any rich dub who buys a pencil at $9.98.

All reform movements are similar in one respect. Domesticating the dog served also to bring the flea indoors.

Americanism: A conviction that impiety is anything that threatens profits.

The florists are finding more and more things you can say with flowers, but "Blah" still has its uses.

It's better to meet clever people only once. The glamour wears off about the seventh time they tell the same thing.

A movie magnate who says the boyish figure is losing popularity means that his contract stars are taking on flesh.

Humans don't really need intuition except when meeting a one-eyed car at night.

The way to increase the upper class is to make a lot of money and raise a lot of kids who know how to spend it.

There will be one nice thing about airplane sleeping cars. Nervous travelers will think the snores a part of the motor's drone.

If he likes to insult people and thinks their desire to swat him is wicked he probably calls himself a pacifist.

Correct this sentence: "Five years after getting married he resumed the habit of shaving daily, but his wife wasn't suspicious."

An ad in the paper is worth two in mind.

There is no harder work than trying to get out of it.

Wealthy relatives sometimes enable a man to deal in futures.

Among the aids to virtue are good blood, religion and old age.

Some lovers' quarrels end in matrimony and some in alimony.

LETTERS TO The Times

[Name and address of writer must accompany all letters for this column. Letters of a personal nature or involving contentious religious questions are not acceptable.]

The Prohibition Question

LOS ANGELES, April 18.—[To the Editor of The Times:] I note in a recent issue of The Times that Samuel G. Blythe, staff writer of the Saturday Evening Post, is quoted as saying that prohibition is not a political question but an economic one and that any effort made to have it placed in the platform of either of the dominant parties in 1928 will prove a failure.

If Mr. Blythe is the close student of politics that he is said to be he will have to admit that the tariff is an economic question and that it has been a political issue in about nine out of ten of the national political campaigns since the Civil War, and in many instances the main one. And the tariff is by no means the only economic question that has been a prominent plank in platforms of the past. The Times not long since quoted Senator Glass of Virginia as saying that the President has nothing to do with the prohibition question, hence prohibition should not be made an issue by either of the dominant parties. When the truth is that the President has all to do with the prohibition question. He is the all-powerful force in the matter of enforcing the prohibition laws and holds their enforcement in the hollow of his hands, for he controls the appointment of every official that has anything to do with carrying out the provisions of the Eighteenth Amendment and the Volstead Act. The entire machinery for the enforcement of the prohibition laws, including the Army and the Navy, is at his command. He also has the power to disapprove any law that Congress might pass dealing with that question. In fact, the prohibition amendment and the laws passed to enforce it are squarely up to the President. So it would seem that the President has much to do with the prohibition question.
CHARLES E. STOKES.

But All Seek Its Benefits

TUJUNGA, April 17.—[To the Editor of The Times:] It is an amazing and deplorable fact that after eight years of prohibition, with its obvious benefits, there are numbers of our sober citizens (happily an ever-decreasing minority) who, under the baneful influence of wet propaganda, are clamoring for a return of legalized liquor and are actively opposing that greatest and most far-reaching of all modern reforms—national prohibition.

The man in the automobile may be opposed to the Eighteenth Amendment, but he will instantly discharge a drinking chauffeur. The train may be crowded with delegates to the antiprohibition convention, but they would mob the engineer who would take a drink while drawing his precious freight. The industrial magnate may talk critically of sumptuary laws, but he will apply them like a despot to the man who watches over the driving power of his vast establishment. When safety is involved we are all dry.s."
HERBERT G. THOMPSON.

Al Smith's Usefulness

SAWTELLE, April 18.—[To the Editor of The Times:] If the nomination of Al Smith by the Democratic party only accomplished the breaking up of the "Solid South" politically and caused those States to go Republican it would be a great boon and posterity might build monuments to Smith for that alone. The spectacle in every election of southerners voting as their grandfathers did before the Civil War and ignoring present-day issues and principles is a humiliating one. Perhaps that kind Providence that seems to watch over American destinies has sent Al Smith to us for that great purpose. Who knows? FRANK W. SMITH.

As Bad As That?

LOS ANGELES, April 19.—[To the Editor of The Times:] Drivers with immaculate cars have often had them ruined parking or driving down Santa Monica Boulevard. When the driver of a car can't drive on Santa Monica Boulevard without getting into the murk and mess, then it would seem to me that something is rotten in the state of Denmark.

Where is the fault? Bad drainage? Certainly enough water has flowed into Santa Monica Boulevard to have decent drainage. The tax payer is contributing enough for the trials of criminals to have a system that would surpass anything in the land. Talk, procrastination make no amends for the constant irritation one has if an evil fate takes one on this street. Personally I avoid it whenever I can. It's an eye sore, a disgrace, a crying advertisement that Los Angeles is in its infancy.
J. O. WINN.

TURKEY HAS CONTEST FOR AGED

Who is the oldest man in Turkey? is a trite question there. Zaro, at 153, at present holds the longevity record. Teku Oglu Ali Agha claims to be only 147, and in many ways is ahead of Zaro Agha. He has good health, a good appetite and full use of his mental faculties. He can remember events that took place 135 years ago.

GINGER JAR BRINGS $29,500

After reposing for many weeks in the window of a shop in Bristol, Eng., an old blue-and-white ginger jar, which many collectors examined and refused to buy, was finally sold by the dealer for $3. The purchaser disposed of it to Louis Huth, at the sale of whose collection it brought $29,500. It is one of the rarest hawthorne jars in existence.

EXPERIMENTS IN EDUCATION

BY FOOTBALL [illegible]

Criticism of the system of education which, the speaker [illegible] apparently fails to develop [illegible] ual character and [illegible] voiced recently by Prof. H. L. [illegible] ers, president of the [illegible] Mountain School for Boys, [illegible] address at the City Club.

Too much memorizing and [illegible] enough thought concerning [illegible] and theories prevailed, he [illegible] teaching of the forms of [illegible] cy compared with the [illegible] training in actual [illegible] by individuals and students [illegible] and too much of the [illegible] autocratic spirit, [illegible] undue pampering of [illegible] teachers and parents were [illegible] the indictments brought [illegible] Rogers against the [illegible] tem of today.

"School children should be allowed to make mistakes and correct them if we want to develop a citizenry capable of [illegible] ment," declared the speaker.

That there is room for improvement in the education system thoughtful persons will deny. However, those who "know the book" and not at public expense dare to experiment in new methods of education, are to be applauded and, if their theories are of worth, should be encouraged. However, the best methods of educating children has been a problem since time began and ideas of no one person or group of enthusiasts is likely to succeed in a day, the established order. The very nature of progress makes it a matter of evolution rather than of revolution. Let us let any man get too far ahead of his day.

Consider, for instance, the question of the parochial school. Just how far paternalism should be allowed to influence society in government, religion and education—has been a matter of debate ever since Moses led the children of the Israelites this shortcut to the Promised Land.

Allowing children to make mistakes in order that they may learn through failure, may be good policy—but to just what extent such a policy should be carried is a question worthy of careful study on the part of mankind. It is logical to note: Why not let the teacher fail, anyway, and thereby prevent his charges from making the mistakes coming in the future of the past, before the latter became systematized and standardized? If knowledge be the result of experimentation, why should not the instructor allow mistakes to be made that could prevent by instruction? What is correct attitude and the value of knowledge and method of acquiring it? Is not life so short that we cannot afford to experiment in those things which the instructor understands and which he is employed to teach?

As to "the factory method of education," referred to by Rogers, it is perhaps not as bad as many critics would have the public believe. It is true that America's experiment in mass education has a tendency toward leveling the scholastic standards of students and toward encouraging mediocre thinking, but these institutions, with their tremendous advantages for democracy. However, there exists an individual institution of learning, from kindergarten to college—fully capable of exercising thoroughly the inspiring knowledge and culture of the class, that student will not be turned out in any kind, but will [illegible] his fellows and no "[illegible] will be able to stop him.

"Pampering and coddling [illegible] dren" so doubt tends to [illegible] the character of pupils in both public and private schools, [illegible] respect, too, there is a tendency to be drawn between the [illegible] that kills the spirit of [illegible] and the comforts and [illegible] ment that pervades a child's home is the best of his opportunities. Altogether, the people of [illegible] lic schools have been [illegible] ful for. America is not [illegible] perimenting with education, even today her system [illegible] any other system ever [illegible] the history of the world.

RIPPLING RHYTHM Uncle Ned

ANOTHER FRIEND

Today I talked with [illegible] rill, who said, with [illegible] face, "Fast eating is the [illegible] peril that now confronts the [illegible] race. It's carried [illegible] resting business, the [illegible] churchyard trees, we [illegible] be gaily feeding [illegible] with you and me. It [illegible] ton busy speeding, the [illegible] singing dirge-like [illegible] waiting hammers are [illegible] wiping brisky from [illegible] fills the land with [illegible] wailing offends the [illegible] doubt; it keeps a [illegible] ailing who should [illegible] blithe and slimy. She [illegible] sume his daily [illegible] instead of zest; with [illegible] sprightly conversation [illegible] punctuate his meal; [illegible] your his song and [illegible] though he had all day [illegible] ensuing politics and [illegible] aspect languid yet [illegible] our native longing [illegible] ents wait, each a [illegible] the dinner gong [illegible] fury and dismay, [illegible] wolfing Habbers [illegible] chunks of [illegible] cheese and [illegible] that washes the [illegible] their knees. The [illegible] were not known [illegible] I wot, my son, [illegible] health to [illegible] have long [illegible] "There are [illegible] many perils [illegible] poor fooled [illegible] scarcely hope to [illegible]

FRANK W. SMITH.

Eurotas catch the [illegible] competition [illegible] Times-Union.

PI

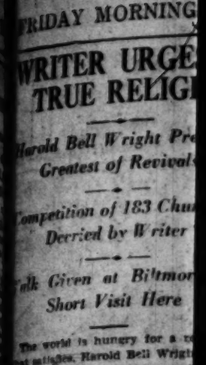

THESE

The Bea
Good H

Comes only through the PIGGLY WIGGLY sel protects it through a service department.

Regularly Licens
Examine all PIG
employ

At Fruit and
Stands Ope
Piggly W

San Fernand

GRAPE
Seedless (10

6 for

Fresh Gr

PEA

Per Pound .....

No. 1 Grad

POTAT

6 Lbs. 2

TWO NEW
TO OP
Saturday, A
1730 E. ANAH
LONG BEACH
1389 E. WASH
PASADENA

We reserve the rig

Los Angeles prices
fective in all Pig
Wiggly Stores in L
Angeles, Orange, R
erside and San B
nardino Counties.

A South

S TO

...ier must ac... column. Let... or involving ...ns are not ac...

Question
...pril 18.—[To ...es:] I note ... The Times ...e, staff writ... Evening Post, ... that prohibi... question but ... that any ef... placed in the ... the dominant ... prove a fail...

...he close stu... ...he is said to ...limit that the ... question and ...olitical issue ...r ten of the ...paigns since ... in many in... ...e. And the ... the only eco... has been a ... platforms ...mes not long ... Glass of Vir... the President ...ith the prohi... ...e prohibition ... an issue by ...nant parties. ...at the Presi... ...th the prohi... ...s the all-pow... ...natter of en... ...en laws and ...ment in the ... for he con... of every of... ...g to do with ...isions of the ...ent and the ...ative machin... ...ment of the ...ncluding the ...is at his com... the power to ...hat Congress ...th that ques... prohibition ... laws passed ...uarely up to ... would seem ...s much to do ...question. ...E STOKES.

...Benefits
...17.—[To the ...:] It is an ...ble fact that ...f prohibition, ...fits, there are ...ober citizens ...creasing mi... ...he baneful in... ...paganda, are ...n of legalized ...ely opposing ...ost far-reach... ...erms—nation...

...tomobile may ... Eighteenth ...will instantly ...g chauffeur. ...crowded with ...antiprohibition ..., would mob ...would take a ...e his precious ...rial magnate ...of sumptuary ...ply them like ... who watches ...er of his vast ...n safety is in... ...HOMPSON.

...fulness
...18.—[To the ...es:] If the ...Smith by the ... only accom... ...g up of the ...litically and ... to go Repub... ...reat boon and ...d monuments ...ue. The spec... ...tion of south... ...heir grandfa... ...Civil War and ... issues and ...ralljating one, ...rovidence that ...er American ... Smith to us ...rpose. Who ...W. SMITH.

...That?
...April 19.—[To ...imes:] Driv... ...e cars have ...ed parking or ... Monica Bou... ...river of a car ... Monica Bou... ...ing into the ...hen it would ...nething is rot... ...enmark.

...?—Bad drain... ...gh water has ...Monica Boule... ...drainage. The ...outing enough ...minals to have ... surpass any... Talk, procras... ...uends for the ...ne has if an ...m this street. ...it whenever I ...re, a disgrace, ...ent that Los ...ancy. ...F. O. WINN.

...ST FOR AGED
...an in Turkey? ...ere. Ezro, at ... the longevity ...t Agha claims ... many ways is ... He has good ...e and full use ..., he can re... ...took place 135

...NDS $29,500
...many weeks in ...n Bristol, Eng... ...e ginger jar, ... examined and ...finally sold by ... purchaser d'e... ...uth, at the sale ... brought $29,... ...rest hawthorne

EXPERIMENTS IN EDUCATION

BY FOOTHILL PHILOSOPHER

Criticism of the system of education which, the speaker said, apparently fails to develop individual character and initiative, was voiced recently by Prof. E. A. Peters, president of the Mesa-rim Mountain School for Boys, in an address at the City Club.

Too much memorizing and not enough thought concerning facts and theories memorized, too much teaching of the forms of democracy compared with the modicum of training in actual self-government by individuals and student bodies and too much of the display of autocratic spirit, combined with undue pampering of pupils by teachers and parents were among the indictments brought by Prof. Rogers against the educational system of today.

"School children should be allowed to make mistakes and correct them if we would develop a citizenry capable of self-government," declared the speaker.

That there is room for improvement in the educational realm the thoughtful person will deny. However, those who—on "their own hook" and not at public expense—dare to experiment in new methods of education, are to be congratulated and, if their theories prove of worth, should be encouraged. However, the best methods of educating children has been a vexing problem since time began and the ideas of no one person or group of enthusiasts is likely to revolutionize in a day, the established method. The very nature of education makes it a matter of evolution rather than of revolution. Life will not let any man get too far ahead of his day.

Consider, for instance, the question of the paternalistic spirit. Just how far paternalism should be allowed to influence society in government, religion and education—has been a matter of debate ever since Moses attempted to lead the Israelites the shortest route to the Promised Land.

Allowing children to make certain mistakes in order that they may learn through failure, may be a good policy—but to just what extent such a policy should be carried is a question worthy of careful study on the part of instructors. It is logical to ask: What is a teacher for, anyway, except to prevent his charges from making the mistakes common to mankind of the past, before knowledge became systematized and classified. If knowledge be the motive of experimentation, why should the instructor allow mistakes which he could prevent by inculcating the correct attitude and the knowledge and method of obtaining it? Is not life too brief to expect the student to experiment in things which the instructor understands and which he is supposed to teach?

As to "the factory method of education," referred to by Prof. Peters, it is perhaps not much a one as many critics would have the public believe. It is true that America's experiment in mass education has a tendency toward grading the scholastic status of students and toward encouraging group thinking, but these features have their tremendous advantages in a democracy. However, where there exists an individual institution of learning, from the kindergarten to college—who is capable of exercising thought and acquiring knowledge ahead of the class, that student will not be blind, but will inevitably outstrip his fellows and no "grade system" will be able to stop him.

"Pampering and coddling of children" no doubt tends to weaken the character of pupils in both public and private schools, yet in this respect, too, there is a fine line to be drawn between the pampering that kills the spirit of initiative and the comforts and encouragement that permits a child to develop the best of his opportunities.

Altogether, the pupils of our public schools have much to be thankful for. America is not dogmatically experimenting with education, but even today her system transcends any other system ever devised in the history of the world.

RIPPLING RHYMES by Walt Mason

ANOTHER PERIL

Today I talked with Old Doctor Peril, who said, with sorrow in his face, "Fast eating is the greatest peril that now confronts the human race. It's carried legions to the resting beneath the churchyard tree, who should be gaily jesting and telling ton busy spading the chewy with you and me. It keeps the singing dirge-like hymns, wailing mourners are paradin' wiping briny from their eyes; fills the land with wrecks and wailing offends the gods, I doubt; it keeps a million ailing who should be hale and blithe and stout. Man should assume his daily ration with ease instead of seal; with sprightly conversation he'd punctuate his meal. He'd chew your his soup and crackers though he had all day to dine, cussing politics and smashing aspect languid yet benign. In our native boarding houses ents wait, each in his chair, the dinner gong arouses them fury and despair. Behold the wolfing Hubbard squash in chunks of meat and cheese and pouring down after that washes the bolted victuals their knees. The works were not intended for such I wot, my son, and so his health is ended when it have long years to run. "There are so many dangers many perils now befall the poor incased pilgrim here to dodge them scarcely hope to dodge these

JOB FOR AN EAGLE

European nations are trying to catch the dove of peace by using gunpowder on its tail.—Tulsa Tribune-Union.

WRITER URGES TRUE RELIGION

Harold Bell Wright Predicts Greatest of Revivals

Exposition of 183 Churches Decried by Writer

Speech Given at Biltmore in Short Visit Here

The world is hungry for a religion that is real, Harold Bell Wright, forceful writer, but now a writer of fiction, declared at the Biltmore yesterday.

"Before the people are not being given the religion they are seeking," he declared. "Because of the intense competition between the 183 separate and distinct denominations all striving to increase their membeships and all using methods that will attract the crowds, Mr. Wright said, 'Showmanship has supplanted preaching. Instead of the successful preacher being one with ability to fill his church, I believe we are on the verge of the greatest religious revival in history. It will not turn to religion from the church. It will turn to the clarifying of the present confusion; the abandonment of ecclesiastical foiderol. Then will come an effort to find the truth as Christ taught.

"The world will come to see that what is truth because Christ said it, and that Christ said it because it was the truth. What the world demands today is not 183 different kinds of theological interpretations of that truth, but the truth itself. And it matters not whether that truth was spoken by Christ, Buddha, or Mahomet: if it is the truth the world will accept it.

"The one vital thing is to re-establish man's sense of God. He may have his own religion; he may speak of a Supreme force but what difference does it make what name he gives Him. The important thing is that he believes in a Power which governs the universe and brings order out of chaos."

Mr. Wright said that Christ had written nothing himself but that His words were all quotations by His followers.

"The disciples were like reporters, perhaps," it was suggested.

"Yes, and they probably quoted Him as inaccurately as reporters usually do," Mr. Wright answered with a laugh.

Mr. Wright recently finished a novel, "God and the Groceryman," on which he worked for more than three years. It is a study of the religious situation today, he said.

Mr. Wright lives on an estate eight miles out of Tucson, Ariz. He is in Los Angeles on private business and is to return to Arizona Saturday to take part in a round-up on his cattle ranch, seventy-five miles south of Tucson.

Women voters of Quebec, Can., are to have full equality with the men.

FRONK CASE APPEAL FAILS

Embezzlement Convictions Against Pair Involved in Bank Funds Operations Affirmed

Embezzlement convictions of J. K. Fronk of Hollywood, and Lloyd A. Landon, former manager of the Santa Barbara and Western-avenue branch of the Hellman Commercial Trust and Savings Bank, were affirmed yesterday by the Second District Court of Appeal.

Fronk and Landon in their appeals asserted they were wrongly charged with embezzlement. The offense asserted, it was declared, should have been placed under the charge of issuance of checks without sufficient funds or obtaining money under false pretenses.

The court held, in effect, that embezzlement had been committed and that the indirect manner was as efficacious as direct.

The asserted machinations of the pair consisted of Landon accepting the personal checks of Fronk, who was operating through seven banks, and then issuing cashier's checks. Fronk and Landon were convicted on embezzlement charges and found not guilty on charges of grand larceny.

In the appeal Fronk raised the point that he was not an agent of the bank and not responsible for its funds. The court held that this plea would have carried weight had he acted alone, but he was accused of acting with a man who was an agent of the bank.

The opinion was written by Justice Thompson and concurred in by Works and Craig.

Although Fronk's activities are said to have involved several hundred thousand dollars, the charges in question concerned two sums, $12,500 and $10,500. Landon was sentenced to one to ten years. Fronk, who pleaded guilty to charges of issuing checks without sufficient funds, was sentenced to serve two to twenty-eight years.

LINK WITH BURGLARIES SUSPECTED

Police Seek Record of Man Seized by Citizen on Charge of Prowling

By fingerprints and photographic evidence police experts late yesterday were endeavoring to connect Frank Moore, 29 years of age, captured earlier in the day by a citizen as a prowler, with numerous recent burglaries.

Moore, according to a police report, was chased, shot at several times and captured by John C. Hudson of 3680 Roseview avenue, after the latter is said to have found him prowling about the front porch of a house at 3144 Casitas street.

When Hudson stepped out from a hiding place with his revolver ready the suspect dropped his flashlight and ran. Several shots from Hudson's revolver failed to stop him. Hudson then took up the chase and overtook Moore after a run of several blocks. Dragging Moore back to the home of his friends, he then called the police.

Moore was taken into custody by Officers Eastlake and Newton and placed in the City Jail on suspicion of burglary.

CLUBS TO HEAR OF REDWOODS

Plans for the preservation of the redwoods will be told at a meeting of the Tennessee and Kentucky State clubs at Veterans' Hall, 246 South Hill street, this evening. The Oregon "Cave Men" will sing.

Boy and Sister Arraigned in Burglary Case

Poverty, which denied them the luxuries of a well-furnished home, and their decision to take the furnishing of their residence into their own hands yesterday brought Marie Scott, 18 years of age, and her elder brother, George Scott, before Municipal Judge Ballard for arraignment on a charge of burglary.

The girl was arrested on the 18th inst., when she was captured by William Gerke, whose house the two are said to have entered, after a wild chase along the street.

Following the seizure of the girl the brother was arrested at his home.

Judge Ballard set preliminary examination for the 25th inst. before Municipal Judge MacCoy. The two were remanded to jail in default bail.

Show House of Better Homes Week Rushed

The demonstration house for Better Homes Week will be finished the end of the week. It was announced yesterday, and will be ready for opening Monday.

It was begun at Fifth and Flower streets the 11th inst. and the speed in its construction was accomplished by putting carpenters, mill workers, plasterers, electricians and plumbers all working at once on double shift. The detailed program for the week has been completed.

OPERA STAR TO APPEAR WITH ACTOR

Alice Gentle to Do Roles From Shakespeare With MacLean at Festival

Seldom does opportunity offer two such noted exponents of grand opera and the classical stage, respectively, as Alice Gentle and R. D. MacLean, who will appear together in a Shakespearean festival at Beaux Arts Auditorium, Eighth and Beacon streets, Monday evening, May 2, not only to do honor to the Bard of Avon, but also to interpret his revelations of life.

R. D. MacLEAN

Miss Gentle has always excelled in the more dramatic roles of grand opera repertoire, her stage portraits of "Tosca," "Fedora," "Zaza," "Anita" and "Santuzza," being particularly well known. Mr. MacLean stands today as one of the greatest Shakespearean artists. He is at present playing the role of Fra Junipero Serra in John Steven McGroarty's Mission Play at San Gabriel.

In the sleep-walking scene from "Macbeth" Miss Gentle will sing and in the last act of "Othello" she will give the "Ave Maria." The foundation for the evening will be the marriage ceremony of "Romeo and Juliet," with Burr Macintosh as the friar.

Special music for the evening will be given by Mrs. William Dashiell at the piano, Mildred Hawke on the harp and Miss Georgia Williams, violin.

ALICE GENTLE

Members of the cast supporting Miss Gentle and Mr. MacLean will include John Sainpolis, Miss Ruth Helen Davies, Miss Margaret Bourne, W. J. Humphrey, Richard Sterling, Joseph North, Conrad Seiler, King Kennedy, Mrs. Howard Verbeck, Mrs. Joseph North, Miss Dorothy Henry, Mrs. Charles Neeland, Miss Ruth Dockweiler, Dr. William Dashiell, Geoffrey G. Boothby and Joseph Hull.

Scenes from "Julius Caesar" and "The Merchant of Venice" will also be presented.

The festival is being presented under the direction of Mrs. R. D. Shepard and advisory board headed by W. A. Clark, Jr., and comprising Mrs. Hansen Moore, Mrs. Sloan-Orcutt, Mrs. John Cobb MacFarland, Mrs. Fred P. Newport, George Leslie Smith, with Jacob Proebstel and Hallie E. Estes, managers.

FOREST FIRE FIGHTERS TO BE TRAINED

Organization Planned to Recruit Volunteers Always Subject to Call

Volunteer fire fighters for forests, trained in summer camps, with adequate pay, but subject to call in any emergency is the plan outlined by the Forest Fire Fighters Reserve at a luncheon given by the Chamber of Commerce yesterday. Harvey Bissell, president of the Conservation Association of Southern California, conceived the idea of a real fire-fighting force, organized along military lines, with the necessary training to combat the most dangerous fire hazard that has ever existed.

The chamber directorate, through its subsidiary committee, went on record in favor of the plan. George L. Eastman was tendered the presidency of the organization to be known as the Forest Fire Fighters' Reserve of Southern California.

Besides Mr. Eastman, the following business men attended: Watt L. Moreland, S. C. Graham, Earl B. Gilmore, Le Roy H. Stanton, Robert S. Weaver; Spence D. Turner, county forester; George Cecil, district forester of Southern California; Herbert Gilmore, president of the Angeles Forest Reserve, and Harold S. Ryerson, executive vice-presidnt of the Conservation Association of Southern California.

The committee decided to canvass the city with a view to obtaining a volunteer force large enough to meet the most urgent demands during the summer months. Fire Chief Scott went on record against the drafting of anybody, as did every other member.

Col. William B. Greeley, chief of the United States Forestry Service, will be here the latter part of next week. He will outline the duties of the volunteers and will give the organization the proper authority.

ARMY AIRPLANES TO PATROL FORESTS

Airplanes for forest fire patrol will be established at Glendale and Sacramento, among other Pacific Coast points, it was announced yesterday by the United States Forest Service. The planes will be used as in 1926, it was said, by District Forester Snow, with the co-operation and assistance of the Army Air Service.

In making the announcement, the district forester said the War Department has reversed its position. After first saying that no planes would be available for 1927, the department now finds it possible to supply them. The planes, it was said, have proved of great value in scouting for fires after lightning storms and when smoke and haze obscures the gaze of other observers, and also in reconnaisance of going fires, to determine where to concentrate the fighting force.

APPROPRIATION ASKED FOR GLENDALE BRIDGE

A resolution asking the Board of Supervisors to make an additional appropriation of $375,000 to complete the Glendale-Hyperion viaduct without delay has been adopted by the Third Supervisorial District Chamber of Commerce at a meeting attended by representatives of twenty civic bodies in the district. Merrill Butler of the City Engineer's office spoke on the bridge status of Los Angeles, with especial attention to the Glendale-Hyperion viaduct and the Fletcher Drive bridge. Councilman Barnes and Hughes also spoke.

PIGGLY WIGGLY

"Yes, I like to trade at Piggly Wiggly. I've never heard anyone say they didn't. Have you?"

There is a reason for this universal acceptance of Piggly Wiggly. The shoppers of America are smart buyers; they know value and appreciate system and efficiency. Piggly Wiggly provides every requirement of economical food supply and the housewife enjoys the privilege of walking in and making her own selections.

SPECIAL DEAL

THE COFFEE METER FREE With a 3 pound purchase of FOLGER'S COFFEE

Folger's Coffee has pleased those that appreciate a rich, full-flavored coffee — We guarantee it to give absolute satisfaction.

COFFEE METER Measure out just the right amount for a cup of coffee—Saves coffee—Saves flavor is always closed tight—you will appreciate its convenience.

(A Regular $2.57 Value) 3 Pounds $1.57

THESE PRICES EFFECTIVE APRIL 22nd AND 23rd

The Beauty of Good Health

Comes only through the use of good food. PIGGLY WIGGLY sells GOOD food and protects it through an efficient health service department.

Regularly Licensed Physicians Examine all PIGGLY WIGGLY employees

At Fruit and Vegetable Stands Operated by Piggly Wiggly

San Fernando Valley GRAPE FRUIT Seedless (100) Size 6 for 20c

Fresh Green PEAS Per Pound 5c

No. 1 Grade New POTATOES 6 Lbs. 25c

TWO NEW STORES TO OPEN Saturday, April 23rd 1730 E. ANAHEIM BLVD. LONG BEACH, CALIF. 1320 E. WASHINGTON ST. PASADENA, CALIF.

BRAN DANDIES A Ready-to-Eat Bran PKG. 13c

FLUFFO A Pure Vegetable Shortening 1-Lb. Can.. 25c 2-Lb Can.. 47c 4-Lb. Can.. 89c

A Quality Product at a Special Low Price

PORK and BEANS Libby's In Tomato Sauce 2 No. 2 Cans 15c

SHINOLA Shoe Polish All Colors 2 Tins 15c

PEANUT BUTTER Lady Alice Brand 1-Lb. Tin.. 25c

PURE EXTRACTS Newmark's Lemon or Vanilla 1-oz. Size 17c 2-oz. Size 30c

A cleansing and refreshing soap for the hands, face, shampoo and bath.

MISSION BELL SOAP 4 BARS 24c

Delicious slices of fully ripened fruit, packed in rich, heavy syrup.

LADY ALICE Yellow Cling Sliced Peaches No. 1 Can 12c No. 2 Can 14c

Yellow Free or Sli. Yellow Cling No. 2½ Can 18c

Golden Bantam Corn No. 1 Can 12½c No. 2 Can 22c

Baking Powder—Rumford 8-oz. Can.. 15c 1-Lb. Can.. 28c

H-O OATS Quick Cooking Small Pkg. 15c Large Pkg. 38c

A Great Big Special

Swans Down CAKE FLOUR Large Package 30c

20-Mule Team BORAX Soap Chips SMALL PKGS. 3 For 25c LARGE PKGS. 2 For 45c

We reserve the right to limit quantities sold at these low prices. We want our customers to benefit by our large buying power, but we do not want other retailers to take advantage of us.

Los Angeles prices effective in all Piggly Wiggly Stores in Los Angeles, Orange, Riverside and San Bernardino Counties.

PIGGLY WIGGLY Cleanest Stores in the World operated by the Cleanest and Healthiest staff of Employees.

A Southern California Institution Growing with Southern California

Till Midnight Daily Tune in—on KFON Piggly Wiggly Station LONG BEACH 750 watts; 233 meters

Seventh at Olive

Coulter Dry Goods Co. FOUNDED IN 1858

The Compose Mode

--smartly interpreted by Coulter's

Georgettes and Flat Crepes $39.50

—Fashionable women throughout the country have adopted this charming mode with enthusiasm, as it combines the street and the afternoon costume so effectively.

—Short coated styles with long sleeves in the two leading street shades . . . navy and tan. The blouse effects in Georgette in plain and printed patterns, some with touches that adds the elegance appropriate for afternoon wear.

New Street Frocks

One and Two Piece Models $25.00

—This price is so moderate that those who know Coulter quality will want to take advantage of this low price on lovely street modes.

—Developed in flat crepes, Georgettes and printed silks. In lovely colors of rose, maize, white, blue, pink, black and the combination of black and white which is in much demand.

(Coulter's—Third Floor)

Lining Specials

—At this season of the year many of our patrons are having sewing done at home, or by the smart dressmaker, and these "specials" will be of interest we know.

Sport Satins, 40 inches wide In a large assortment of colors. Used for slips and linings. 95c

Printed ABC & Semi-Silks 35 inches wide and in nice patterns for spring's dresses. 75c

Sello Silk, 35 inches wide An excellent quality for linings, or for slips. 45c

(Coulter's—Second Floor)

Monday Final Day for Paying County Taxes

To remove as much of the pain as is possible from the payment of taxes this year, the office of the County Tax Collector will be kept open tomorrow afternoon until 5 o'clock, it was announced yesterday by Deputy Collector Alphonse, the employees of the department sacrificing their half-holiday for the public convenience.

The last moment for the payment of last-half taxes is Monday evening at the stroke of 6. Thereafter unpaid taxes will be increased by 5 per cent, and if allowed to go unpaid past July 1 the taxed property will be advertised for sale, which will cost the owner 50 cents more. If actually sold a further penalty will be added for redemption.

The money has been rolling in at the rate of more than $1,000,000 a day for many days. Altogether this year the county's receipts from taxes constituting a lien against real property have been $67,000,000 and there is $25,000,000 more to come, most of which will be in hand by Monday night. It will take several days thereafter for Collector Welch and his force to count the "gate."

Mail payments are acceptable, but the collector prefers that taxpayers come in person and pay at the window.

RABBI LECTURES

"It is not the same world we lived in ten years ago," declares Rabbi E. F. Magnin, who will give a lecture on that theme this evening at the Temple B'nai B'rith. At the temple at 10:30 a.m. tomorrow Dr. Magnin will speak on "The Jewish Aesop."

For the California Hostess

DELICIOUS squares of shortbread, baked in the new Los Angeles bakery of "Uneeda Bakers", delicately flavored and redolent with oven-freshness.

Dainty sweet biscuit to serve with tea or chocolate—with jams, fruit, salad or light desserts.

LORNA DOONE SHORTBREAD

REG. U. S. PAT. OFF.

Welcome cakes for the children's lunch and good for a bite between meals.

Sold in Packages or in bulk.

NATIONAL BISCUIT COMPANY "Uneeda Bakers"

4 out of 5 needlessly suffer

Neglect your teeth and gums, and you open wide the door to vicious Pyorrhea. That is the simple reason why four out of five after forty (and many younger) suffer its dread effects, paving the way to serious sickness.

So dangerous and yet so unnecessary! With reasonable care, you need never fear the ravages of Pyorrhea. Make it a rule to see your dentist twice a year. And start using Forhan's for the Gums, today.

Forhan's used in time, prevents Pyorrhea or checks its course. It firms the gums and keeps them healthy. It protects teeth and keeps them white.

Ask your dentist about Forhan's. It is the formula of R. J. Forhan, D. D. S., and contains a percentage of Forhan's Pyorrhea Liquid, used by dentists for 15 years.

Start the Forhan habit today and use it regularly morning and night. Teach your children this habit. It is health insurance. Safeguard youth and health—get a tube today! At all druggists', 35c and 60c.

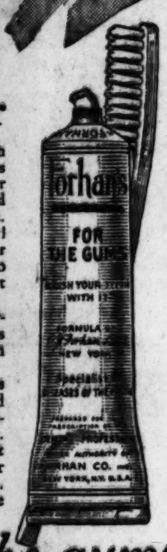

Forhan's *for the gums*

MORE THAN A TOOTH PASTE . . IT CHECKS PYORRHEA

We make this promise

Everybody wants a sweet, fresh breath. If you try this new, odorless, refreshing Forhan's Antiseptic Refreshant once, you'll never go back to ordinary mouthwashes that only hide bad breath with their tell-tale odors. Forhan's Antiseptic Refreshant is a success. Try it.

Of Interest to Women.

Home Hints Entertainment — Shop News Timely Topics

SOCIETY

The Wilshire Country Club will be the setting for a large bridge-tea to which sixty guests have been bidden on Saturday afternoon, when Mrs. William Henry Moir of South Kingsley Drive will entertain in honor of her sister-in-law, Mrs. Frank Lyon.

Those assisting the hostess will be her daughter, Mrs. Wallace Moir, and Mmes. A. Nesbit Kemp, Frank H. Ayres, Charles Off, J. C. Summers, Louise L. Post and I. D. Hale.

The Gay Spinsters

The Spinsters' Club, of which Miss Betty Bettinger is president, has planned a gay and festive frolic at the Midwick Country Club for this Friday evening. No less than a barnstorming circus, for which the ballroom has been transformed into a huge tent, with everything but the sawdust.

There will be a circus parade at midnight in which the spinsters will impersonate all the circus animals—Betty Bettinger, for instance, will be a tiger, and Alice Hicks, a leopard, and these two will perform a little skit together. Then there are to be some amazing frogs, impersonated by Lillian Drummond, Dorothy Wellborn, Elizabeth McArthur and Ce'este Durant. A marvelous menagerie . . .

Supper will be served at 1 a.m.

In fact, the event won't be anything like a formal bridge-tea. Twenty girls will impersonate clowns and help to serve the hot dogs and sandwiches and ice-cream cones. A professional costuming company is furnishing all the costumes and scenery for all the world as though it were going to be a film circus set.

Goings and Comings

Mr. and Mrs. O. B. Woodhead and daughter Florence will sail for home on the Majestic, leaving Southampton on May 4. Miss Florence will return not to Los Angeles, but her parents will daily on the way, visiting eastern friends, and return via the Canadian Pacific. The Woodheads have been enjoying the South African cruise, via the east coast of South America, crossing to Africa and reaching England via the Suez Canal and Mediterranean ports.

Mrs. Edward B. Tufts and Maj. and Mrs. W. R. White spent a few days at El Monte over the Easter holidays.

Mrs. Dorothy B. Hill of Pasadena also is at Del Monte.

Mr. and Mrs. Edward J. Winder of Seaford, Del., are visitors in Los Angeles and were complimented on Tuesday evening with a dinner party at the Woman's University Club by Mrs. George Watson and her granddaughter, Miss Evelyn Kinder, whose relatives they are. Those invited to meet them were Dr. and Mrs. W. G. Watson of Pomona and their sons, Donald and Fletcher; Mr. and Mrs. F. J. Kinder, Douglas Kinder and George G. Watson.

Mr. and Mrs. Albert Groll of New York will be honor guests at a tea party given by Mrs. A. B. Wenzell on Sunday evening at her Wilshire Boulevard home.

Mrs. Richard Scoles of Passico, N. J., and Miss Marguerita Thomas of Cambridge, Mass., have been house-guests of Mr. Robert Scoles and his daughter and sister at their Flintridge home. They left yesterday for New Orleans, whence they will sail via Cuba and Havana to their homes.

Very English

Mrs. Lloyd Strickland of Brentwood Park entertained on Monday afternoon with a bridge-tea at the Los Angeles Country Club. The guests included Mrs. Geoffrey Fisher, wife of the British Consul; Mrs. George Webster, Mrs. Birdsey Macintosh, Mrs. Frederick W. Heathcote of Beverly Hills, and Mmes. J. Pedin Gaidner, Alfred Bulling, W. Bliss, Loomis Fawcett, B. A. Nebecker, Claude Bulling, R. H. Fraser, E. J. Waddell, Andrew Menzies, J. Kilkely, R. L. Freeman, Bufort Twymans, Ernest Allue, W. H. Boughton, W. Hansard, L. Widdowson and the Misses Archer, Drake and Allue.

Mrs. Reagon's Party

Mrs. Michael Reagan, who hitherto has always entertained in her own home, is giving a large bridge-luncheon party at the Woman's Athletic Club on May 2.

Her honor guests will be two much admired ladies, Mrs. Samuel Storrow of Pasadena, fondly known to a wide circle of friends as "Dear Lita," and Miss Charlotte Cameron, the Englishwoman traveler, who will soon leave for a visit to England.

HOUSEHOLD SUGGESTIONS

Part of the Cleaning

One part of the spring house cleaning is to send all winter clothes to be cleaned and pressed before putting them away. It is the only safe measure and insurance against moths. When absolutely free from spots they may be packed in their moth-proof bags and all worry about those pesky moths is over.

Lengthening Dresses

It sounds rather foolish to speak of lengthening anything in the line of skirts these days, but still the kiddies do outgrow theirs and in this manner skirts really can get too short. An excellent facing for wash dresses to be lengthened is a roll of gauze bandaging which comes in rolls of different widths. It shrinks very little and will not pucker or wrinkle when ironed, as so many facings do.

BELLE OF CINCINNATI FE

Naval Parties for Girl Visiting M

Miss Geneva Lane

MISS LANE is a popular belle of Cincinnati society and is sojourning with her mother, Mrs. H. M. Lane, at Hotel Ontario. She has been feted with naval parties.

We get to school early!

"'Cause our mother gives us early breakfasts . . . big bowls of Kellogg's Corn Flakes! And milk just brought by the milkman—and, gee, but those corn flakes sure taste good!"

No wonder kiddies love Kellogg's! It's flavor! Matchless crispness! And Kellogg's are so good for everybody. More than 11,000,000 people demand them every day!

Serve with milk or cream. Extra delicious with canned or fresh fruits added—or honey. Order at hotels, cafeterias. On diners. Sold by all grocers.

Made by Kellogg in Battle Creek. Oven-fresh in the inner-sealed red-and-green package. Imitations cannot equal Kellogg's wonder-flavor! Demand the genuine!

Kellogg's CORN FLAKES

While you are chasing moths

your clothes are being eaten!

IT isn't the moths you see flying around that do the damage—it is the greedy moth-worms. And moths lay eggs to make the worms while they are still hidden in your closets!

So chasing moths won't prevent moth-holes. But Larvex will. It is not a "bug killer" or insecticide. It is an odorless, colorless, non-inflammable liquid that gives the only sure protection. You simply spray it on your clothes and they are mothproofed!

One spraying protects them for the whole season. Moth-worms starve—they simply can't eat clothes that have been treated with Larvex. Your clothes are safe right in the closets. No bulky tar-bags. You don't have the job of packing your clothes away. They are not heavy with moth-ball odors in the Fall.

Larvex is $1. In combination with the special atomizer, $1.50. ½ gallons, $3; gallons, $5. At drug, department and furniture stores. Get Larvex today—a single moth-worm can ruin an expensive garment! The Larvex Corporation, 250 Park Avenue, New York, N. Y.

HUNDREDS OF "PREPARATIONS" CLAIM TO KILL OR DRIVE AWAY MOTHS—BUT LARVEX IS ACTUALLY THE ONLY ONE THAT PREVENTS MOTH-HOLES!

LARVEX

Mothproofs everything made of wool

(GUARANTEED BY GOOD HOUSEKEEPING MAGAZINE)

© 1927, The Larvex Corp.

The work is all done for you

You can serve delicious cooked spaghetti in tomato sauce with cheese at *a few minute's notice.*

The work is all done by Heinz.

Heinz makes the dry spaghetti. Heinz combines it with savory tomato sauce (made by Heinz from Heinz-grown tomatoes) and a special cheese. Heinz cooks it perfectly and seasons it skillfully. All you have to do is get it from your grocer—then heat and serve—and enjoy.

HEINZ COOKED Spaghetti

In tomato sauce with cheese 57

Some other varieties—

HEINZ TOMATO KETCHUP · HEINZ PURE VINEGARS
HEINZ OVEN-BAKED BEANS · HEINZ CREAM SOUPS

The taste is the test

Note: The following laundries will moth-proof your wool blankets with LARVEX Free!

DIAMOND LAUNDRY—
EMPIRE LAUNDRY—
NEW METHOD LAUNDRY—
NUWAY LAUNDRY—
FELLOWS LAUNDRY—
RIVERVIEW LAUNDRY—
WESTERN LAUNDRY—
CRYSTAL WHITE LAUNDRY—
ELECTRIC LAUNDRY—
COMMUNITY LAUNDRY—

CHIEF SAYS CRIME HE DECREASE

Falling Of In During Five Yea 48 Per Cent

Instead of an increase in Los Angeles, there has been a decrease, Chief of Police ... declared yesterday in a statement which 24 doctors for the Los Angeles public today is safer than it has been at any the last five years.

In the fiscal year 1926-27, he said, there were 28 ... each 10,000 population, ... year the number was cut to ... three and this year it is ... seventy-one. The ... years, he declared, has been ... cent. In addition, ... epidemic of the past few ... has been a 15 per cent ... last year and a 50 per ... from 1923-24. In ... blanket insurance ... and burglary of banks ... than in comparable ...

Los Angeles, he said, has ... firemen for each ... New York has 61.4, Chicago ... troit 19.6, Cleveland ... 18.34 and Boston 6...

Caravan Fro Redwood To Goes on So

Following a day's stop ... gales for the purpose of ... good will business between ... tion and the redwood ... State, the Redwood Empire ... tion caravan resumed its ... journey by departing ... While in this city the ... by persons, including ... Crescent City. Proceeding ... other towns of the ... was entertained by ... Los Angeles and Pasadena ... of Commerce and Board ... Alhambra.

The caravan will ... hours in Los Angeles ... trip north, according ... Cooke, convention ... local chamber.

WOMAN TO GET ...

Mrs. Blackwood is a ... Pasadena ...

Mrs. Margaret ... named president of ... Radio Information ... to Postmaster ... sentative Club ... yesterday.

Mrs. Blackwood ... Republican Club ... tee of Women ... tion, of which ... vice-president ... Bank in Santa ... and J. C. Penney ... secretary.

Overseas Women

Among the local women who ... responded to introductions ... opening of unit headquarters ... Women's Overseas ... in Patriotic Hall, 1816 ... Pomona street, this afternoon ... will be: Mrs. C. W. ... chairman of the committee ... with ex-service men, ... Federation of Women's ... Mrs. W. T. Hearst, ... of rehabilitation and ... of American Legion ... Boyle Workmen of ... Hut, and representatives ... Alliance Francaise of ... and the Daughters of ... Empire.

The Open Houses" party at ... Los Angeles Unit of W.O.W.W. ... their friends and "service ... will include a reception ... program of incidental music.

Anzac Legislation Day

Anzac Club will celebrate ... third birthday Tuesday ... the 26th inst., at 8 p.m. ... the Elks Clubhouse, 1716 ... street, and at the same ... what is termed the first ... days ... legislation ... vice-president of the club, ... C. Tyler, the oldest ... of the club will have ... of cutting the club birth ... secretary. ... Gardiner, ... will have as her ... Pomeroy, dist...

WHAT W...

Friday Morning Cl...

Paul Fletcher Cadman ... on "Spiritual Vision ... during Civilization" ... regular meeting of the ... ing Club. Dr. Cadman ... the University of Californ... an authority on economics ... Mr. Will George, a veter... World War, will speak ... on "Reconstruction of the ... Mind."

Miss Laura M. D. Mitch... showing a miniature show ... monthly during April. She ... head of the California Societ... Miniature Painters and is ... members.

Poetry and Music Cl...

Rudolph Polack, composer ... will be presented by the ... Music Club in a group of ... morrow evening in the stud... club on the sixth floor ... Auditorium, 730 South Gran... Col. Sobieski and Elizabeth ... will read from Ella Wheeler ... book of poems. Dr. Marie ... evening will give pianolog... the coming poetry contest ... announced specifically.

L.A.D.F.W.C.

Los Angeles district, Californ... women of Woman's Clubs, ... sent a big May festival to be ... the Hollywood Bowl, May 2... to be given to complete the ... of funds for the purchase of ... club headquarters house, and ... an all-day affair. Every club ... dames will take part in a ... pageant.

Last Tuesday morning in ... lywood Bowl a committee ... was held, which was compo... the Los Angeles district boa... club presidents. Mrs. James ... harbor, president of the distr... general chairman of the affa... aided, Mrs. Leland Atherton ... as the principal speaker. M... with this committee of the ... talking ahead of them, but e... there was so enthusiastic wo... saw the beautiful setting ... pageant, with every facility f... ing is an outstanding event. ... ent co-operation was guara... There were eighty-six pres... this meeting and twenty-seve... represented. Clubs, that ... have made plans for floa... entries to the pageant are ... day Morning, Woman's City ... Junior, Friday Morning, ... Heights Civic, Wednesday Af... Club of Mar Vista, Woman's C... Sierra Madre, Wa Wan Club ... Shakespeare, Woman's A... of Beverly Hillmen's Assoc... Woman's Club of San Gabriel ... Ivy Tuft Association, Pasadena ... Club, South Pasadena Women's ... Woman's Club of Watts, Hi... Park Ebell, Huntington Park ... Club, Woman's Club of ... Club, Common Club, Burbank W... Club, California History and ... matics, Westland Study Club, ... and Auxiliary Locomotive Eng... Culver City Woman's Club, ... City Woman's Club, Los Angel... Thursday Club, Woman's Club ... Hope and Ebell Club of Long ...

Ebell Club

Dr. E. R. Blumgardt will ... lecture on "Mexico" next T... morning at the Highland ... Club. Piano solos will be pla... Mrs. George Henry Hohnsbeen. ... Wednesday morning at 9:30 ... the Ramblers will meet for bri... at the home of Mrs. E. H. H... 1888 North Avenue 63.

A special social affair arran... by Ebell chairman, Mrs. Geo... Cook, is the radio party and ... cleared yesterday in a ... which 24 doctors for the ... Angeles public today is safer ... safer than it has been at any ... the last five years.

In the fiscal year 1926-27, he said, there were 28 ... each 10,000 population, ... year the number was cut to ... three and this year it is ... seventy-one. The ... years, he declared, has been ... cent. In addition, ... epidemic of the past few ... has been a 15 per cent ... last year and a 50 per ... from 1923-24. In ... blanket insurance ... and burglary of banks ... than in comparable ...

Los Angeles, he said, has ... firemen for each ... New York has 61.4, Chicago ... troit 19.6, Cleveland ... 18.34 and Boston 6...

Caravan Fro... Redwood To... Goes on So...

Following a day's stop ... gales for the purpose of ... good will business between ... tion and the redwood ... State, the Redwood Empire ... tion caravan resumed its ... journey by departing ... While in this city the ... by persons, including ... Crescent City. Proceeding ... other towns of the ... was entertained by ... Los Angeles and Pasadena ... of Commerce and Board ... Alhambra.

The caravan will ... hours in Los Angeles ... trip north, according ... Cooke, convention ... local chamber.

WOMAN TO GET ...

Mrs. Blackwood is a ... Pasadena ...

Mrs. Margaret ... named president of ... Radio Information ... to Postmaster ... sentative Club ... yesterday.

Mrs. Blackwood ... Republican Club ... tee of Women ... tion, of which ... vice-president ... Bank in Santa ... and J. C. Penney ... secretary.

Overseas Women

Among the local women who ... responded to introductions ... opening of unit headquarters ... Women's Overseas ... in Patriotic Hall, 1816 ... Pomona street, this afternoon ... will be: Mrs. C. W. ... chairman of the committee ... with ex-service men, ... Federation of Women's ... Mrs. W. T. Hearst, ... of rehabilitation and ... of American Legion ... Boyle Workmen of ... Hut, and representatives ... Alliance Francaise of ... and the Daughters of ... Empire.

The Open Houses" party at ... Los Angeles Unit of W.O.W.W. ... their friends and "service ... will include a reception ... program of incidental music.

Anzac Legislation Day

Anzac Club will celebrate ... third birthday Tuesday af... the 26th inst., at 8 p.m. ... the Elks Clubhouse, 1716 ... street, and at the same ... what is termed the first ... days ... legislation ... vice-president of the club, ... C. Tyler, the oldest ... of the club will have ... of cutting the club birth ... secretary. ... Gardiner, ... will have as her ... Pomeroy, dist...

F CINCINNATI FETE

ies for Girl Visiting Mothe

[Bigelow (Colorado) photo

Miss Geneva Lane

popular belle of ety and is so- her mother, Mrs. H. M. Lane, at Hotel Coronado, has she has been feted with naval parties.

CHIEF SAYS CRIME HERE DECREASING

Falling Off in Burglaries During Five Years Set 48 Per Cent

Instead of an increase of crime in Los Angeles, there has been a decided decrease, Chief of Police Davis declared yesterday in a statement in which he declared that "the Los Angeles public today is much safer than it has been at any time in the last five years."

In the fiscal year 1923-24, he said, there were 139 burglaries each 10,000 population, while this year the number was down to eighty-three and this year is at the rate of seventy-one. The decrease in ten years, he declared, has been 49 per cent. In robberies, even counting the epidemic of the past few weeks, there has been a 10 per cent decrease last year and a 34 per cent decrease from 1923-24. He declared also that blanket insurance covering robbery and burglary of banks is lower here than in comparable cities.

Los Angeles, he said, has 3.17 policemen for each square mile, while New York has 43.4, Chicago 32.2, Detroit 19.6, Cleveland 20, Boston 18.34 and Boston 43.3.

Caravan From Redwood Tour Goes on South

Following a day's stay in Los Angeles for the purpose of conferring with relations between the redwood district and the redwood Empire State; the Redwood Empire Association caravan yesterday resumed its journey by departing for San Diego.

While in this city, the party was entertained by persons hailing from Crescent City, Trinidad, Arcata and other towns of the redwood district. It was entertained by officials of the Los Angeles and Hollywood Chambers of Commerce and banquetted at the Alexandria.

The caravan will spend 24 hours in Los Angeles on its southward trip north, according to Charles Cooke, convention manager of the local chamber.

WOMAN TO GET OFFICE

Mrs. Barnbrock to be Assistant Palisades Postmistress

Mrs. Margaret Barnbrock was yesterday named postmistress of Pacific Palisades following her promotion to Postmaster-General New by Representative Crail. It was announced yesterday.

Mrs. Barnbrock was formerly secretary to Mr. Crail by the district Republican County Central Committee living in the fifty-second district, of which A. W. Hoffman, vice-president of the First National Bank in Santa Monica, is chairman, and J. C. Barthell of Culver City secretary. Mrs. Barnbrock succeeded the indictment of the Pacific Palisades Association of which Dr. Oren B. Wirt is president.

FRIDAY MORNING. Los Angeles Daily Times. APRIL 22, 1927.—[PART II.] 7

Of Interest to Women.

What Women are Doing

By Myra Nye

Friday Morning Club

Dr. Theodor Cadman will speak on "Spiritual Vision Essential to an Enduring Civilization" today at the regular meeting of the Friday Morning Club. Dr. Cadman comes from the University of California and is an authority on economics.

Mr. Bill George, a veteran of the World War, will speak at luncheon in commemoration of the Soldiers' dead.

Miss Laura M. D. Mitchell is conducting a miniature show in the art gallery during April. She is president of the California Society of Miniature Painters and is one of its members.

Poetry and Music Club

Rubinn Polack, composer pianist, will be presented by the Poetry and Music Club in a group of songs tomorrow evening in the studio of the club on the sixth floor of Walker Auditorium, 729 South Grand avenue. Ed Schmidt and Elizabeth Meyers will read from Ella Wheeler Wilcox's book of poems. Dr. Marian Tracy Wallace will give monologues and the evening poetry contest will be announced spectacularly.

L.A.D.F.W.C.

Los Angeles district, California Federation of Women's Clubs, will present a big May festival to be held in the Hollywood Bowl, May 21. It is hoped to be given to complete the raising of funds for the purchase of the district headquarters home, and will be a all-day affair. Every club in the district will take part in a wonderful program.

On Tuesday morning in the Hollywood Bowl a committee meeting will be held, which was composed of the Los Angeles district board and the presidents. Mrs. James Blaney Lowe, president of the district, and Mrs. Leland Atherton Irish, chairman of the affair, presided. Mrs. Leland Atherton Irish being the principal speaker. Mrs. Irish is the originator of the underlying theme of them, but every one has to an enthusiastic when they heard the musical setting for it was given, with every facility for making it an outstanding event, 100 per cent co-operation was guaranteed."

There were eighty-six present at the meeting and twenty-seven clubs were represented. Clubs that already have made plans for floats and units in the pageant are Wednesday Morning, Women's City Club of Hollywood, Friday Morning, Elysian Park Give, Wednesday Afternoon Club of Van Nuys, Woman's Club of Beverly Hills, Wa Wan Club, Pasadena Shakespeare, Woman's Auxiliary to Railway Mailmen's Association; Woman's Club of San Gabriel, Ellinor Beach Association, Pasadena Study Club, South Pasadena Women's Club, Friday Club of Watts, Highland Park Club, Huntington Park Woman's Club, Woman's Club of Lankershim, College Club, Burbank Woman's Club, California History and Landmarks Club, Hollywood Study Club, Woman's Auxiliary to Long Beach Engineers, Alhambra City Woman's Club, Burbank Woman's Club, Los Angeles City Federated Club, Woman's Club of Van Nuys and Mail Club of Long Beach.

Mail Club

Mrs. R. R. Mungerdt will give a reading on "Mexico" next Tuesday evening at the Highland Park Club. Piano solos will be played by Mrs. Henry Holmsteen. On Wednesday morning at 9:30 o'clock a breakfast will be given for breakfast in honor of Mrs. R. M. Brewer, 1107 South Avenue 62.

A social affair arranged by Mrs. John Shulman, Mrs. George F. Bovee, Mrs. Ralph Bovee and Mrs. Ralph Bovee will be held at the clubhouse, the program to be broadcast from KHJ studio. Tea will be served at 4 o'clock. A reception will be tendered on the stage by Mrs. Herbert Carr, president of the Highland Park Mail Club, will be the first five minutes to tell of the early ideals. Mary Ellen McCormick, president of the junior auxiliary, will be leader, will give four short talks. The vocal trio will be played by Mrs. Lyon, Mrs. Dogteren, piano; Mrs. Frederick Winslow, violin; and Mrs. Bowen, cello. "In My Back Yard," a fifteen-minute address will be given by Dr. W. L. Y. Davis, pastor of the Park Methodist Church, and soprano solos will be rendered by Mrs. Charles Odem, soloist of the choir of Garvanza Methodist Episcopal Church. The last two selections were played by Miss M. Fulks, with violin obligato by Mrs. Lewis Smith, who also directed the words and music of the club song.

Girls' Club

The Girls' Club (junior girls' auxiliary of the Highland Park Club) will be entertained by Miss Eugenia Oliver, who will speak at the public affairs meeting tomorrow morning. Mrs. W. [illegible] introduced the speaker, and also the program for the morning. Miah Cope- [illegible] will speak on the subject, "Business and Women." Two readings, "Hearts to Mend," by [illegible] and "Wealth and Wisdom" by Margaret Brown, were read by Miss Kimble before the business of the section, has [illegible] programs for the year for this section.

Women

The local women who are [illegible] instructions at the [illegible] Headquarters of the Overseas Service in Pershing Hall, 180 South [illegible] Avenue, [illegible] afternoon and [illegible] Mrs. C. W. Anderson, [illegible] of the committee on [illegible] service men and [illegible] the Pershing Hall of Women's [illegible] W. F. Heard, State [illegible] and hostess [illegible] Legion auxiliary [illegible] representatives [illegible] Los [illegible] Boulevard of the [illegible] Mothers' party at which [illegible] of W.O.S.S. will [illegible] service and [illegible] reception and [illegible] of musical music.

Annual Initiation Day

The [illegible] celebrate its [illegible] Tuesday afternoon [illegible] p.m. there [illegible] 1718 Figueroa [illegible] at the same time [illegible] the first of [illegible] Mrs. A. W. Hoffman, vice-president of the First National Bank in Santa Monica, is chairman, and J. C. Barthell of Culver City secretary. Mrs. Barnbrock succeeded the indictment of the Pacific Palisades Association of which Dr. Oren B. Wirt is president.

Friday Morning Club

Dr. Theodor Cadman will speak on "Spiritual Vision Essential to an Enduring Civilization" today at the regular meeting of the Friday Morning Club. Dr. Cadman comes from the University of California and is an authority on economics.

Mr. Bill George, a veteran of the World War, will speak at luncheon in commemoration of the Soldiers' dead.

Miss Laura M. D. Mitchell is conducting a miniature show in the art gallery during April. She is president of the California Society of Miniature Painters and is one of its members.

Poetry and Music Club

Rubinn Polack, composer pianist, will be presented by the Poetry and Music Club in a group of songs tomorrow evening in the studio of the club on the sixth floor of Walker Auditorium, 729 South Grand avenue. Ed Schmidt and Elizabeth Meyers will read from Ella Wheeler Wilcox's book of poems. Dr. Marian Tracy Wallace will give monologues and the evening poetry contest will be announced spectacularly.

L.A.D.F.W.C.

Los Angeles district, California Federation of Women's Clubs, will present a big May festival to be held in the Hollywood Bowl, May 21. It is hoped to be given to complete the raising of funds for the purchase of the district headquarters home, and will be a all-day affair. Every club in the district will take part in a wonderful program.

On Tuesday morning in the Hollywood Bowl a committee meeting will be held, which was composed of the Los Angeles district board and the presidents. Mrs. James Blaney Lowe, president of the district, and Mrs. Leland Atherton Irish, chairman of the affair, presided. Mrs. Leland Atherton Irish being the principal speaker. Mrs. Irish is the originator of the underlying theme of them, but every one has to an enthusiastic when they heard the musical setting for it was given, with every facility for making it an outstanding event, 100 per cent co-operation was guaranteed."

There were eighty-six present at the meeting and twenty-seven clubs were represented. Clubs that already have made plans for floats and units in the pageant are Wednesday Morning, Women's City Club of Hollywood, Friday Morning, Elysian Park Give, Wednesday Afternoon Club of Van Nuys, Woman's Club of Beverly Hills, Wa Wan Club, Pasadena Shakespeare, Woman's Auxiliary to Railway Mailmen's Association; Woman's Club of San Gabriel, Ellinor Beach Association, Pasadena Study Club, South Pasadena Women's Club, Friday Club of Watts, Highland Park Club, Huntington Park Woman's Club, Woman's Club of Lankershim, College Club, Burbank Woman's Club, California History and Landmarks Club, Hollywood Study Club, Woman's Auxiliary to Long Beach Engineers, Alhambra City Woman's Club, Burbank Woman's Club, Los Angeles City Federated Club, Woman's Club of Van Nuys and Mail Club of Long Beach.

Mail Club

Mrs. R. R. Mungerdt will give a reading on "Mexico" next Tuesday evening at the Highland Park Club. Piano solos will be played by Mrs. Henry Holmsteen. On Wednesday morning at 9:30 o'clock a breakfast will be given for breakfast in honor of Mrs. R. M. Brewer, 1107 South Avenue 62.

A social affair arranged by Mrs. John Shulman, Mrs. George F. Bovee, Mrs. Ralph Bovee and Mrs. Ralph Bovee will be held at the clubhouse, the program to be broadcast from KHJ studio. Tea will be served at 4 o'clock. A reception will be tendered on the stage by Mrs. Herbert Carr, president of the Highland Park Mail Club, will be the first five minutes to tell of the early ideals. Mary Ellen McCormick, president of the junior auxiliary, will be leader, will give four short talks. The vocal trio will be played by Mrs. Lyon, Mrs. Dogteren, piano; Mrs. Frederick Winslow, violin; and Mrs. Bowen, cello. "In My Back Yard," a fifteen-minute address will be given by Dr. W. L. Y. Davis, pastor of the Park Methodist Church, and soprano solos will be rendered by Mrs. Charles Odem, soloist of the choir of Garvanza Methodist Episcopal Church. The last two selections were played by Miss M. Fulks, with violin obligato by Mrs. Lewis Smith, who also directed the words and music of the club song.

Girls' Club

The Girls' Club (junior girls' auxiliary of the Highland Park Club) will be entertained by Miss Eugenia Oliver, who will speak at the public affairs meeting tomorrow morning. Mrs. W. [illegible] introduced the speaker, and also the program for the morning. Miah Cope- [illegible] will speak on the subject, "Business and Women." Two readings, "Hearts to Mend," by [illegible] and "Wealth and Wisdom" by Margaret Brown, were read by Miss Kimble before the business of the section, has [illegible] programs for the year for this section.

Women

The local women who are [illegible] instructions at the [illegible] Headquarters of the Overseas Service in Pershing Hall, 180 South [illegible] Avenue, [illegible] afternoon and [illegible] Mrs. C. W. Anderson, [illegible] of the committee on [illegible] service men and [illegible] the Pershing Hall of Women's [illegible] W. F. Heard, State [illegible] and hostess [illegible] Legion auxiliary [illegible] representatives [illegible] Los [illegible] Boulevard of the [illegible] Mothers' party at which [illegible] of W.O.S.S. will [illegible] service and [illegible] reception and [illegible] of musical music.

Annual Initiation Day

The [illegible] celebrate its [illegible] Tuesday afternoon [illegible] p.m. there [illegible] 1718 Figueroa [illegible] at the same time [illegible] the first of [illegible]

Miss Anne Still.

Election of Officers

La Camarada Club elected officers Wednesday as follows: Mrs. J. H. Morford, president; Mrs. Zella Fee Dodge, vice-president; Mrs. W. F. Ball second vice-president; Mrs. C. F. Barnhart, recording secretary; Mrs. J. Ellis Garner, corresponding secretary; Mrs. E. W. L. Franklin, federation secretary; Mrs. Lee B. Anderson, treasurer; Mrs. E. D. Stoddard, auditor. Mrs. V. V. LeRoy, 4941 Melrose Hill was hostess to the club, assisted by Mrs. W. I. Pinckney and Mrs. Harriet Davis Farmer.

Paper Cups

A paper cup is a very useful article in the kitchen. Keep one in the flour box, another in the sugar and keep one to use as a funnel, as they bend to a very narrow angle. A very small salt or pepper shaker can be filled without spilling. They are also useful as measuring cups if you remember to purchase a standard size.

land Lineman will take as her subject title discussion of the book she has written, "Business and Protective Law for Women." Fradell Brown, contralto, will sing several numbers.

Frank F. Merriam, prominent in legislative circles, will speak on the "Results of the Last Legislation."

P.T.A.

At the district convention of the Los Angeles Federation Parent Teachers' Association in May, election of officers and credential committee includes the following members: Mrs. J. E. Haverly, James A. Foshay Jr., High School; Mrs. G. H. Burbe, Mt. Vernon school; Mrs. Grace Jacobson, John C. Fremont, Sr., High School; Mrs. J. R. Gentry, Sixty-sixth street school; Mrs. R. W. Strickland, Loreta school; Mrs. Earl Moss, Commonwealth school; Mrs. J. Brownfelter, Rosemont school; Mrs. Fred Cramer, Virgil school; Mrs. S. Siegel, Santa Barbara avenue school; Mrs. W. R. Goddard, Los Feliz school; Mrs. M. R. Wilson, John Adams, Jr., High School; Mrs. H. J. Reuland, Lincoln, Sr., High School and Mrs. Evans Lewis, Main street school.

Candidates to Speak

The Jefferson street Women Voters' Club has invited councilmanic candidates in the Seventh and Tenth Districts to appear before them this evening. The club meeting will be in the University Branch of the Public Library at 7:47 o'clock. Miss Francies Bristor is president.

Averill Study Club

Members of The Averill Study Club are awaiting an interesting program, Tuesday afternoon, the 26th inst., Miss Gertrude R. Darlow will present life, in fact and fiction. A group of songs by Miss Margaret Cort, contralto, also whistling solos by Mrs. Newton Piper.

The current events will be in charge of Miss Anne Still.

Election of Officers

La Camarada Club elected officers Wednesday as follows: Mrs. J. H. Morford, president; Mrs. Zella Fee Dodge, vice-president; Mrs. W. F. Ball second vice-president; Mrs. C. F. Barnhart, recording secretary; Mrs. J. Ellis Garner, corresponding secretary; Mrs. E. W. L. Franklin, federation secretary; Mrs. Lee B. Anderson, treasurer; Mrs. E. D. Stoddard, auditor. Mrs. V. V. LeRoy, 4941 Melrose Hill was hostess to the club, assisted by Mrs. W. I. Pinckney and Mrs. Harriet Davis Farmer.

Paper Cups

A paper cup is a very useful article in the kitchen. Keep one in the flour box, another in the sugar and keep one to use as a funnel, as they bend to a very narrow angle. A very small salt or pepper shaker can be filled without spilling. They are also useful as measuring cups if you remember to purchase a standard size.

DIET and HEALTH

by Lulu Hunt Peters, M.D.

A CLEAN TOOTH, WELL FED AND WELL EXERCISED, NEVER DECAYS

While I was visiting at the Mayo Clinic recently, I had an interview with Dr. Boyd Gardner, the head of the dental section there. He tells me—and other dentists agree with him—that the slogan, "A clean tooth never decays" is not now considered true.

"No matter how clean the teeth are kept, unless the diet is right they may disintegrate," he said. "We had better say, 'A clean tooth, well fed and well exercised, never decays.'"

In one of Dr. Gardner's lectures to a lay audience, in emphasizing the importance of giving children the right diet with sufficient foods of a hard nature so that the teeth and gums are exercised, he stated that we should hear our children eat. One of the newspaper writers reported that the doctor advised the elimination of table manners! Of course, he didn't. The doctor is so emphatic about giving the teeth exercise that he says that the toothbrush would be more effective if the handle were chewed!

Here are a few other observations Dr. Gardner made to me. "Watch an ordinary dog who has plenty of bones to gnaw—he has perfect teeth. The lap dog who has his food softened and is allowed no bones, has pyorrhea and decayed teeth."

"Perfect teeth are possible in the child regardless of inheritance, if the mother during pregnancy has the correct diet and the child after birth has a correct diet. The child doesn't inherit bad teeth, but it does inherit bad nutrition."

"Whole-grain cereals and whole-grain breads should certainly be taken in preference to the white bread and devitaminized and demineralized cereals. While theoretically it is all right to eat these products—they are not poisonous in themselves—the big point to remember is that the children—and this also applies to the adults—have a limited capacity and it is probable that they could not eat enough of the other foods containing the needed elements to make up for the deficiencies of the devitalized foods."

"Decay and pyorrhea are symptoms. What have you been eating?' I always ask our patients."

* * *

The foundation diet for the mother who is nursing her baby should include at least a quart of milk a day, for its lime and complete protein, a goodly amount of green leafy vegetables, at least one large cupful after cooking, a goodly amount of green leafy vegetables for salads, fruit twice a day, some high protein food, especially cheese, nuts and eggs, and the whole-grain breads and cereals. (This same diet for the mother could very well stand for the foundation for the child after his teeth are all in.)

The mother should not allow more than 15 to 20 pounds' gain in weight during pregnancy, unless she is underweight. To do so shows that she is overeating—and this means not only the accumulation of unnecessary fat but the possibility of some danger to her health and a harder labor.

(We have an article on diet in pregnancy you may have. A self-addressed, stamped envelope is all that is necessary to secure it. We also have a list of books on diet for children.)

Tomorrow—Answers to Correspondents.

[illegible] Followers: When sending for material which we offer you, please remember to inclose a stamped, self-addressed envelope, giving your full name and address. The cancelling of requesting and gaining from the daily mail for which you send us [illegible] cents in stamps extra. Address your letters in as in care of this paper. Make them as brief as possible, not over four sheets, and type or write them legibly with ink. Please state your case as evidence of good faith—or we will not [illegible] way. Remember it is impossible for me to diagnose for you or to answer you personally. I appreciate very much the beautiful letters you send me and regret it is impossible to give you individual advice. The questions you ask will be answered in the column as soon as possible if they are of general interest. Don't forget the stamped, self-addressed envelope if you expect me to send you the information I have offered.

[Copyright, 1927, George Matthew Adams Service.]

CHEF WYMAN'S Suggestions for TOMORROW'S MENU

This afternoon at 2 o'clock, Mrs. A. L. Wyman, conductor of the Tomorrow's Menu and Practical Recipes columns of The Times, will conduct free classes and demonstrations of good cookery and household economics in the lecture room of the Southern California Manufacturers' Exhibit in the Southwest Building, 130 South Broadway. Mrs. Wyman is the widow of the late Chef Wyman and is herself one of the noted culinary experts of the country. This course in practical cooking is a gratis contribution by The Times to the service of its women readers and there will be no charge whatever.

Breakfast

Baked Apples With Cream
Scrambled Eggs
Toast Jelly
Milk Coffee

Luncheon

Rice and Nut Croquettes
California Salad
Frozen Pineapple
Milk Tea

Dinner

Cream of Carrot Soup
Radishes
Baked Fish, Potato Border
Shrimp Salad
Boston Cream Pie
Milk Coffee

RICE AND NUT CROQUETTES

One cupful of rice, one cupful peanut butter, one teaspoonful salt, two teaspoonfuls finely chopped parsley, one-quarter cupful tomato catsup, a little pepper, one egg and bread crumbs.

Wash the rice and put on to boil with two quarts boiling water; boil twenty-five minutes, drain, do not blanch; when cool enough to handle, put through food chopper; add the peanut butter while the rice is hot, add salt, pepper, nutmeg and parsley; mix well, so the rice and peanut butter are well blended. Take one tablespoon, roll into small ball in floured hands; either shape in cones or oblong; set aside until cold, then dip in egg and bread crumbs; fry in deep hot fat.

CALIFORNIA SALAD

One and one-half cupfuls prunes cooked and cut into small pieces, one cupful diced pineapple, one-half cupful diced celery, one-half cupful hickmeats, one-fourth level teaspoonful salt, one tablespoonful lemon juice, one cupful salad dressing.

Mix the ingredients and serve very cold on lettuce leaves.

BAKED FISH, POTATO BORDER

Have fish cleaned, split and backbone removed. Brush baking pan with drippings; lay the fish skin side down; sprinkle with salt, pepper and flour; pour over two tablespoonfuls melted butter and one-half cupful milk; place in hot oven and bake thirty to thirty-five minutes, or until a nice brown. Remove to hot platter; sprinkle with chopped parsley, garnish with slices of lemon. Put mashed potatoes around fish with a tablespoon and dust with paprika. Thin slices of lemon are put on the fish.

FROZEN PINEAPPLE

Two cupfuls grated pineapple, two cupfuls water, one cupful sugar. Boil sugar and water together for five minutes; when cold add the pineapple and lemon juice; put in freezer; cover and ice, a layer of ice, then a layer of salt. Let stand for five minutes; then turn eight to ten minutes.

CREAM OF CARROT SOUP

Two cupfuls of carrots, two cupfuls of milk, one tablespoonful of butter, one tablespoonful of grated onion, one tablespoonful of flour, one-half a teaspoonful of salt, one-eighth of a teaspoonful of white pepper, one tablespoonful of chopped parsley.

Wash and scrape the carrots, cut in small pieces, cover with boiling water, add one-half a teaspoonful of salt and boil twenty to thirty minutes or until tender. Drain, saving water; mash through wire strainer, or fruit press. Put the milk in top of double boiler; as soon as it boils add the carrots and two cupfuls of carrot stock; add the grated onion or onion juice, salt and pepper, the butter and flour rubbed together until smooth, and boil five minutes; add the chopped parsley and serve.

BOSTON CREAM PIE

One and one-half cupfuls of flour, two level teaspoonfuls of baking powder, one-quarter level teaspoonful of salt, two tablespoonfuls of sugar, three-quarters of a cupful of milk, one egg, two tablespoonfuls of melted shortening.

Sift dry ingredients, add milk, egg and shortening; mix well. Brush two layer cake pans with melted shortening; dust with flour; pour in mixture and smooth top; put in hot oven and bake fifteen minutes.

(Note—the mixture may be baked in one pan then split and filled.)

[All rights to reproduce reserved by A. L. Wyman]

HOUSEHOLD SUGGESTIONS

For Quick Preparation

If you intend cooking the spinach immediately, give it several washings in hot water instead of cold. It will be much more effective in removing sand quickly than cold water.

Mixing Mayonnaise

A fork is the best implement to use when making mayonnaise dressing. A beater is likely to cause the egg and oil to separate, while a fork will thoroughly blend the ingredients.

Stickier Buns

The best way to make good sticky cinnamon buns is to put a layer of brown sugar in the pans before putting in the buns. Bake slowly and remove the buns from the pans as soon as done so the sugar will not have a chance to harden.

The Tray for the Invalid

No effort should be spared to make the tray of the sick person more dainty. Remember it is usually a person devoid of appetite to whom it goes and your job is to make the tray so attractive that the person will be must eat. The tray cloth and napkin should be spotless, the silver and glassware shining. Never crowd the tray with many foods. The butter must be cold, the bread thin and daintily cut, the soup in a small, heated pitcher, so that it is hot when poured into the dish. If possible use different china than that which is used every day.

Pass It Along

Large lumps of unslacked lime placed in damp corners of the cellar will greatly purify the air and absorb the moisture.

Use the ice pick to remove doughnuts from the hot fat. Two or three can be removed at one time by this method.

Marks on brown shoes can be removed successfully with a cork which has been rubbed over the inside of a banana skin. Polish with a soft rag afterward.

Slips of English ivy will grow very well in water and can be arranged in an ornamental bowl, making a pretty touch of green in an otherwise rather dull room.

COOKING HINTS

Delicate MUFFINS

2 cups flour
¼ cup sugar
4 teaspoons baking powder
½ teaspoon salt
1 egg
¼ cup PANCRUST [melted]
½ cup milk

MIX and sift dry ingredients. Combine all liquids. Slowly pour these into dry mixture, mixing lightly. *Do not stir*, or attempt to beat out the lumps. Place dough into pans that have been well greased with PANCRUST. Bake in fairly hot oven from twenty to twenty-five minutes.

PANCRUST
IS AN ALL-PURPOSE FAT
Use it in your COOKING

PLAN to sojourn this Summer at the Southland's most unique and extraordinary residential hotel and villas. In the heart of the Motion Picture Capital. Wonderful luncheons and dinners. Magnificent Swimming Pool. Bridge, Horseback Riding, Golf Privileges.

Special Summer Rates In Effect Until June 1st

THE GARDEN OF ALLA
HOLLYWOOD
C. M. BURBANK, *Manager*

8152 Sunset Blvd. GLadstone 6121

Write for This FREE Folder, Frankly Written for
Married Women

Every married woman should know the facts contained in this new folder on feminine hygiene. It frankly deals with women's most intimate problem—to discover a harmless yet effective antiseptic for protection against germ development.

It tells of a new amazing antiseptic, Q-T, which is positively harmless to delicate tissues, yet instantly effective. Endorsed by the medical profession. No uncertainty or risk.

Q-T offers a new and different method of application—practical and troublefree. Sold by all Owl and other leading drug stores. Write for FREE folder on "Feminine Hygiene." Contains confidential information for married women. Address Q-T Laboratories, Box 1670, Station C, Los Angeles, Dept. T-13.

Q-T *New, Safe Antiseptic for Feminine Hygiene*

ARMSTRONG'S LINOLEUMS
$1.00 per Sq. Yd. —and up
Cementing Extra

Visit our beautiful linoleum display. Marble, embossed tiles, arabesque and carpet designs.

Largest stock in the city.

WE ARE WINDOW SHADE and LINOLEUM SPECIALISTS

E. H. ELKELES, Inc.

2 Stores
733 So. Hope St.
614 So. Western
VA. 3889 DR. 8834

Bible Institute Will Seek Funds to Build Radio

A campaign to raise $300,000 to be used mainly for the installation of broadcasting equipment for the Radio Bible School of the Bible Institute will be started within the near future, according to officials of the institution.

A committee of 100 professional and business men is being formed and will meet at the Bible Institute at noon on the 26th inst., to perfect plans for the campaign.

The drive for funds will be directed by Dr. John McInnis, dean, and Dr. Charles E. Huribuet, superintendent of the institute.

INJURED MAN RECOVERING

Lew Gerlits, 31 years of age, an electrician of 2961 Arlington avenue, who suffered second-degree burns of the face, neck, arms and hands when he came into contact with a live wire while working on the switchboard at Lowe's Theater, was reported in an improving condition at his home late yesterday. Gerlits was given emergency treatment at the Receiving Hospital.

TEA ENJOYMENT

TREE TEA
ORANGE PEKOE
Japan

Keeping A Schoolgirl Complexion

By VILMA BANKY

© 1927 Fawcett Beauty Features

The only RIGHT soap for you is a complexion soap

MANY soaps may be good for laundering or household use, but you'd hardly expect them to excel for personal uses as well. Hence those wise in beauty culture warn against touching the face with any but a true complexion soap.

For today the important rule in keeping skin clean and pores open with soap and water lies in using a complexion soap. One made primarily for facial use. Soaps intended for other things are apt to be too harsh for the skin.

Thus, largely on expert advice, millions use Palmolive Soap, made of cosmetic oils, for one purpose only—to protect and beautify the skin.

Wash the face gently with Palmolive. Massage its balmy olive and palm oils lather into the skin. Rinse with warm water; then with cold. If your skin is inclined to be naturally dry, apply a little good cold cream. That is all—it's nature's rule for keeping that schoolgirl complexion.

Do that regularly, and particularly before bed. Never let powder, rouge, or make-up remain on your skin over night. Note how much better your skin is even one week.

Get Palmolive today. Costs but 10c a cake. Use no other on your face. But be sure you get GENUINE Palmolive. Crude imitations represented to be of olive and palm oils, are not the same as Palmolive. Remember that and take care. The Palmolive-Peet Co., Chicago, U.S.A.

BEN-HUR TEA

IMPORTED DIRECT and PACKED IN LOS ANGELES

PILES and FISTULA

Permanently removed without surgical operation or detainment from business or pleasure. The relief is permanent, guaranteed, or no cost to you. Also all other Rectal Diseases treated by our ambulant office treatment.

Book for Free Booklet.

Pacific Coast Proctological Clinic
Suite 1124 Lane's Music Bldg.
S. F. Kammann, M.D., and T. G. Nesbit, M.D.

Pimples and Blotches

There is a clean, healing liquid, easy to use any time, that will shortly clear away Pimples, Blackheads, Blotches, Blemishes and similar Skin Irritations.

To keep your skin clear and healthy always use Zemo, the clean, healing, Liquid astringent for skin and scalp irritations. 60c and $1.00 at all druggists.

zemo
FOR SKIN IRRITATION

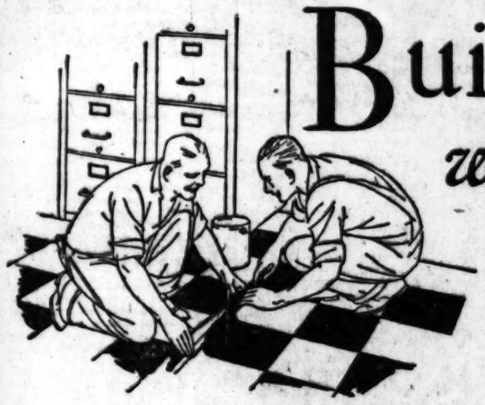

Built-in *while you sleep*

A permanent, easy-to-clean Armstrong Floor in your office, store, or shop....

YOU leave your place of business at night. You take a last look at your shabby, foot-worn floors. The next morning you open your doors and walk in on a brand-new, built-in floor of permanent color and design.

Quick? Yes. But new business floors of Armstrong's Linoleum can be laid quickly, thanks to the improved Armstrong method. First a lining of builders' deadening felt—laid right over the old concrete or wood. Then, over the felt, the springy, colorful floor of linoleum—cemented, rolled smooth, waxed, and polished . . . built-in to fit every nook and cranny—custom-tailored smartness in a permanent, foot-easy floor.

Who will do it? Any good department, furniture, or linoleum store near you. The merchant will gladly submit estimates—send samples to your desk—do the work at any time, at night if you do not want your business interrupted. Call or telephone for samples showing the newest Armstrong Floor designs—the new embossed inlaids and embossed plains, inset Jaspés, one-color marble effects. See how they look *on the floor*.

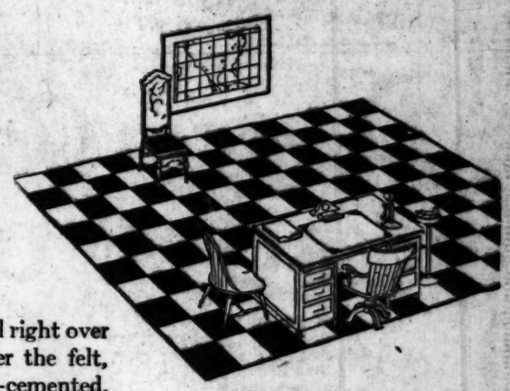

BUSINESS men dress better than they used to—business offices look smarter than they did a few years back. Here's a modern office with a modern floor—a black and cream tile pattern of Armstrong's Inlaid Linoleum No. 295.

"Enduring Floors of Good Taste"

A new, 48-page book. Places of business similar to your own are illustrated in full color to show you how these new floors appear in use, to help you select the type of design best fitted to your requirements. Hints on cutting cleaning costs—on creating sales-attracting business interiors. Free.

Look for the CIRCLE A trademark on the back of linoleum

San Francisco Office—180 New Montgomery Street

Armstrong's Linoleum

for every floor in the house

PLAIN ~ INLAID ~ EMBOSSED ~ JASPÉ ~ ARABESQ ~ PRINTED

Of course you need BRAN—

Present day living and the eating of soft, refined foods make some form of "roughage" necessary—to regulate the system and to keep it healthy and clear.

Here's the natural way to get it—

Shredded Wheat supplies this "roughage" in the form that Nature intended, and in just the right proportion. For Shredded Wheat is simply whole wheat—nothing added, nothing taken away—all the food elements for energy and strength, and all the bran of the whole wheat grain—a perfectly balanced diet in a single appetizing dish.

Try it yourself tomorrow. Just crisp a biscuit or two in the oven. Eat it with milk or cream and sugar—or topped with fruits or preserves—you'll find it a delicious breakfast, satisfying and healthful.

Shredded WHOLE Wheat

A FULL MEAL IN TWO BISCUITS

A HOME TO SUIT YOU

In the locality you prefer—right number of rooms, near schools and transportation—level ground or hillside. You'll find it advertised in

TIMES WANT ADS

CHINESE HELD IN SMUGGLING WAR

Eight Found in Restaurant With No Passports

Believed to Have Been Brought Here in Airplanes

Federal Narcotic Officials Depart for Border

Smuggling of drugs and aliens at the border drew exceptionally serious attention of government officials yesterday.

Acting upon a report that airplanes bearing aliens across the border had landed near Los Angeles, government inspectors scoured Chinatown. Eight Chinese were arrested in a restaurant, they reported. The Chinese, they said, had no passports and could not speak English.

The inspectors could find no trace of the alien-smuggling airplanes reported to have discharged their cargoes in the vicinity. Airplanes are becoming an increasing menace to enforcement of the alien entry laws, government officials declared.

Two planes have been confiscated during the last month. One pilot has received a penitentiary sentence, and another has pleaded guilty to smuggling aliens across the line, officials said.

Increased activity against narcotic smuggling was forecast when Harry Smith, chief narcotic official in the West with headquarters at San Francisco, arrived here yesterday. He went into conference with Chief Narcotic Inspector Bright of the Los Angeles office, previous to the departure of both for San Diego.

It was said they will conduct an investigation of narcotic conditions along the border.

THREE STOWAWAYS CAUGHT NEAR HARBOR

Three youthful Japanese stowaways who leaped overboard from an outbound ship and swam ashore were found shivering in their wet clothing and arrested on suspicion of illegal entry at Los Angeles Harbor yesterday. The three, who had made their way several miles inland toward Los Angeles, were held for immigration authorities.

Through an interpreter the trio said they had boarded a foreign ship at Yokohama March 5 or 6, and had been fed by a Chinese mess cook during the voyage. They leaped overboard as the ship was leaving the port today and swam about 300 yards to the outer water front.

Women's Hygienic Problem

Handled new way—Discards like tissue

By ELLEN J. BUCKLAND
Registered Nurse

WOMEN'S greatest business and social handicap has finally been overcome by a new hygienic way called Kotex, which 8 in 10 better class women now use.

✓ You dispose of Kotex as easily as tissue. Which ends the problem of laundry or disposal.

You wear lightest, filmiest gowns in safety and without fear. For Kotex protects absolutely under *all* conditions. *It's 5 times as absorbent as ordinary cotton pads. Deodorizes, too!*

Obtain at any store, without hesitancy, simply by saying "KOTEX." Many stores have it already wrapped for you to pick up, and take home without even asking.

Package of 12 costs only a few cents. Be sure you get the genuine, for only Kotex itself is "like" Kotex.

KOTEX
No laundry—discard like tissue

Prizes in Gold for BOYS and GIRLS!

$25.00 First
$15.00 Second
$10.00 Third
FIVE $5.00 PRIZES
TEN $1.00 PRIZES

Lots of fun, too—start TODAY

GET A LOAF OF

AND GET IN THE CONTEST

MAC-KEK-NEE BAKER

FILM OFFICIAL'S FATHER PASSES

Ericksesen Leaves for Funeral; Parent of Director and Gag Man Also Dies

Clarence Ericksen, treasurer of Douglas Fairbanks Pictures Corporation, left yesterday for Salt Lake City, where his father, Ferdinand Ericksen, an ex-judge, died Wednesday night.

Samuel J. Taylor, father of Samuel T. Taylor, director for Mary Pickford, and of Matt Taylor, M.-G.-M. gag man, died in Mt. Vernon, N. Y., this week. Both men were in their sixties and both died of heart disease.

Visitor Explains Backwardness of English Films

If the cinema industry in this country is "in its infancy," as speakers at every banquet say, then the same industry in England is in swaddling clothes, according to Geoffrey Guy Boothby, English agent who is in this city negotiating for the sale of film rights to several English novels.

There is a vast difference in the manner of production of pictures in England and here, Boothby stated yesterday at the Christie Hotel, where he is staying. England is far behind this country in methods and in stagecraft. This backwardness, according to Boothby, is due to the war, which stopped industries during the time America was gaining experience and knowledge.

Boothby at present is negotiating with several local companies over film rights to books written by his father, Guy Boothby. He expects to return to England during the coming month.

Delay Granted Asserted Bank Theft Suspects

Joe Wysong and Edwin Waterman, each indicted on two counts of robbery following the hold-up of two Hollywood banks recently, were given until the 28th inst. by Superior Judge Stephens yesterday to enter a plea to the charges. In granting the continuance Judge Stephens warned the two men that he intends to bring them to a speedy trial and will not tolerate unnecessary delay.

The men were arrested on the 18th inst. and charged with the robbery of the Pico and Bronson branch of the Security Trust and Savings Bank and the Bank of West Hollywood on the 11th inst. A quantity of money found in their possession was identified by bank employees, according to officers.

Howell Richardson, attorney for Waterman, announced yesterday that his client had obtained witnesses to prove that he was a witness to an automobile accident two miles away from the bank robberies at the time they occurred.

TWINS LOCKED UP

Police Find Gun on One, But Not Sure Which, So Both Are Jailed

The police, personified by Detective Lieutenants Adams and Hamlin, on the one side, and James C. Nash, 35 years of age, and his brother, Joseph R. Nash, also 35, on the other, were unable to decide last night whether it is advantageous or disadvantageous to be twins.

The officers charge that the twins are bootleggers and also that they have been terrorizing their neighborhood, the 400 block on East Thirty-first street, and that yesterday they decided to arrest the pair for investigation.

"We found a gun on one of them," Officer Hamlin declared, "but when we got them to the station they looked so much alike we couldn't tell which had it. So we locked them both up on suspicion of robbery."

DEBATERS BACK HOME

Team of U.S.C. Return With Five Victories and One Defeat

With a record of five victories and one defeat, the debating team of the University of Southern California has returned from its annual spring northern debating tour.

The team defeated British Columbia, Oregon University, Puget Sound University, Washington State and Willamette, suffering its only defeat in the contest with Oregon Agricultural College. Nondecision debates were conducted with the University of Utah, Brigham Young University and Utah Agricultural College.

Arthur Syvertson is captain and William Henley student manager of the debating team.

NEWS OF THE CAFES

Easter Sunday was fittingly observed in St. Ann's Inn, in Santa Ana, where Manager Robert L. Bisby and Mrs. Bisby dispensed lavish hospitality all afternoon and evening to hosts of delighted guests.

An almost constant stream of diners poured into the dining room from 12 noon until 8 p.m., where a special dinner was served.

COLLEGIATE NIGHT

Ruth Dwyer, film actress, will be the guest of honor at Brandstatter's Hollywood Montmartre Cafe this evening when collegiate night is celebrated in honor of the University of California at Los Angeles, the University of Southern California, and Hollywood and Fairfax high schools. The cafe will be decorated with college and high-school pennants.

PARAMOUNT'S NEW COMICS

Chester Conklin and George Bancroft Will Form Team; Tom Mix Gives Wife $125,000 Birthday Gift; Imogene Wilson Out of "Topsy and Eva"

BY GRACE KINGSLEY

These male comedy teams seem to be winning in popularity over even the romantic teams in pictures, these days. Pyramus and Thisbe are having a hard time indeed competing with the comic Damon and Pythias.

The newest comedy male team is that of Chester Conklin and George Bancroft, which Paramount is to put out in comedies, according to what appears to be authentic report. While no official announcement was forthcoming from the studio yesterday, the fact was tacitly admitted by those in a position to know. So far no writer has been engaged for the pair.

Wallace Beery and Raymond Hatton have cleaned up for Paramount, so it is natural for Paramount officials to feel that another comedy team will not go begging. Other studios also are putting male comedy teams out in pictures, including Metro-Goldwyn-Mayer, with George K. Arthur and Karl Dane, and First National with Charles Murray and George Sidney.

Costello Sisters Work Together

For the first time since they appeared together on the stage, Dolores Costello and Helene Costello will have the opportunity of working in the same production when Warner Brothers begin "The Heart of Maryland," which will be Dolores's next starring vehicle.

Dolores Costello

According to announcement from Jack L. Warner, Helene Costello will be cast in an important role in the great Civil War drama.

"The Heart of Maryland" marks a milestone in the careers of these two girls, daughters of the erstwhile screen idol, Maurice Costello. Both entered motion pictures only a little over a year ago. Dolores is already a star of world prominence, and Helene is being featured.

Lloyd Bacon is to direct the screen version of David Belasco's play, and Jason Robards will appear in the leading male role opposite Miss Costello.

Imogene Wilson Not In It

After all, the blond and beauteous Imogene Wilson, erstwhile love of Frank Tinney, will not reveal her charms in United Artists' version of "Topsy and Eva," starring Vivian and Rosetta Duncan.

MARJORIE DAW

Miss Wilson proved too blond for the picture, inasmuch as Miss Vivian herself is a lovely blond. As Vivian plays Little Eva, it would hardly do, as was pointed out, to have another decided blond in the picture.

As the fair Vivian herself is reported to have said, "Too many blonds spoil the preference!"

The quieter-toned Majorie Daw has replaced Miss Wilson.

Tom Mix No Piker

Nobody ever said that Tom Mix was a piker, and he further proved the fact that he is far and away from being that reprehensible sort of a person by bestowing a very generous birthday gift on his wife.

TOM MIX

At a charming little surprise party given by Eugenie Ford, Mrs. Mix's mother, at the Mix family mansion in Beverly Hills yesterday, the star handed his wife a check for $25,000. Mrs. Mix is going abroad, and this is supposed to be the money for her trip.

Naturally any wife would be delighted with such a gift, but Tom then leaned over the lunch table and said: "Here's another check for spending money."

Everybody naturally supposed the check would be perhaps $1000. Instead it was for—hold on tight, now —$100,000!

"Just money in the bank ain't ever brought anybody happiness yet!" grinned Tom.

Even this is not all. Soon after luncheon arrived a tremendous box which revealed a gorgeous white baby lamb coat, with beautifully embroidered lining. Tom also coyly confessed to having been the donor of this gift.

Mrs. Mix is leaving Los Angeles on May 12, next, and will sail soon thereafter for Europe, where she will remain for several weeks, traveling or resting as the mood suits her. She has recently undergone a severe operation, but looked charmingly well yesterday. However, she professes herself still very weak, and is looking forward to the period of her ocean voyage in which to recuperate.

Ina Claire Undecided

Ina Claire, who is packing them in at the Biltmore these days with Lonsdale's "The Last of Mrs. Cheyney," isn't at all sure of her future plans.

INA CLAIRE

The run of the play ends in San Francisco about a month hence. After that she may return to Hollywood to appear in pictures or she may take a nice vacation in Honolulu. She has had a couple of picture offers, and confesses herself much interested. As, of course, you have not forgotten, she gave a very nice account of herself in "Polly With a Past," when that comedy was filmed.

Another alternative also presents itself to the gifted lady. She is awaiting the arrival of a new Frederick Lonsdale comedy, which, if she but says the word, will be produced with herself as star, back in New York during next season.

"It seems nice to be free of set plans," declared Miss Claire yesterday. "I'm just awaiting the gifts of the gods."

Warners Again Sign Director

Roy Del Ruth will remain with Warner Brothers for some years to come, announces Jack L. Warner, vice-president in charge of production. On account of Del Ruth's splendid directorial work in connection with "Wolf's Clothing," "Hogan's Alley," "Across the Pacific," and other Warner successes, the director has been signed to a new long-term contract, despite the fact that his old contract will remain in force for some months to come.

Murnau's M.-G.-M. Film

For the very first time a foreign-made picture is to be cast entirely in this country.

F. W. Murnau, now abroad, is to make a picture in Berlin for Metro-Goldwyn-Mayer, called "From Nine to Nine," with the cast recruited entirely in this country.

This step, it would seem, will mark a closer affiliation between American and German films.

Lya De Putti was offered the leading role, but, due to her signing for a featured lead with Universal, it is not certain that she will be able to accept.

"From Nine to Nine" is an elaborate mystery play, and is to be one of the big pictures of the year, according to the plans of M.-G.-M.

Paramount People to Wed

The date is all set for the ringing of wedding bells for Julie Lang and Cyril Hastings Eaton, both workers in the Paramount vineyard of art, Miss Lang in the exploitation department and Mr. Hastings in the accounting department. The wedding will be conducted on the 30th inst. at the Hollywood home of Miss Lang, with Dr. Frank Dyar officiating.

The pair will take a wedding trip, motoring through Northern California.

"Old Heidelberg" Goes Home

"Old Heidelberg," Ernst Lubitsch's huge Metro-Goldwyn-Mayer production, will be finished in Germany.

On May 12, next, the director and his staff will sail on the steamer Hamburg from New York en route to Heidelberg University, where the final scenes in the big picture will be filmed.

RAMON NOVARRO

The decision was reached following conferences between the director, Irving G. Thalberg and other studio officials. Lubitsch will film actual student action to embellish the elaborate scenes made at the studio, and thus will add much authentic detail to the production.

Ramon Novarro and Norma Shearer head the cast in the spectacular film version of the famous old play. The cast includes Jean Hersholt, Gustav Von Seyffertitz, Phillippe De Lacy, Edythe Chapman, George K. Arthur, Bobby Mack, Lionel Belmore, Edward Connelly and others.

'Man-Bait' and Five Acts Are Figueroa Leads

Five new acts of vaudeville and Marie Prevost starring in "Man-Bait" are the two particular reasons for managerial enthusiasm at the Figueroa Theater this week.

Today's new program marks the second week of vaudeville. The acts, booked direct from Chicago by the Western Vaudeville Association, which is affiliated with the Keith-Orpheum Circuit of the East, are exclusive to this theater and will not be shown at any other place in the city. The line-up is as follows: "Grant and Wallace Revue," introducing the latest in song and dance; Mack Brown and Frances Elaine, the "Laugh Pirates;" "Daddy," a farcical sketch having to do with a gentleman who is shortly to become a father; Johnny Special, called "The Maestro of the Mouth Organ;" Guilly and Jeany, an aerial acrobatic novelty.

"Man-Bait" is the story of a girl (Miss Prevost) who longs to be something besides a clerk in a department store. She decides that being a "taxi-dancer" is really quite worth while and casts her lot with a group of girls who choose their own "man-bait" to attract the men to dance with them in a nickel dance hall. Marie proves to be unlike the rest and wins wealth and love.

INHERITS NAME OF INDIAN WAR GENERAL

A family lineage that dates back to the heyday of the illustrious President Andrew Jackson is the heritage record of Lenore J. Coffee, Cecil B. De Mille ecehartist.

Gen. John Coffee, who served as aide-de-camp to Andrew Jackson during the Indian wars and the Battle of New Orleans when the latter was a general, was the great-grandfather of Miss Coffee.

Gen. Coffee, wooed and won Jackson's niece, Mary Donelson, in 1809. A son born of this union was named Andrew Jackson Coffee, in honor of the general.

Moreover, the son of Andrew Jackson Coffee is the father of Miss Coffee and the middle name of America's hero has been inherited by the authoress.

"VAGABOND KING" TO BOAST MIXED CHORUS

Contrary to general belief, the chorus in "The Vagabond King," the new Friml operetta, which comes to Erlanger's Biltmore on May 2, next, is not a male, but a mixed singing body. It comprises more than three-score members, the singers having been selected with the greatest care from the best vocal studios and most prominent church choirs of New York. Among the chorus members also are a number who have sung important grand opera roles both in Europe and this country, while several others have toured the country as soloists.

There is, however, a male chorus of thirty, said to be one of the finest ensembles of its kind yet heard on the light opera stage. Five hundred voices were heard before the process of elimination reduced the number to the actual total required for this operetta.

Theaters—Amusements—Entertainments

FREE AUTO PARK — WEST COAST UPTOWN — DIRECTION WEST COAST THEATRES
daring adventure! appealing romance! burning love!
THE NOTORIOUS LADY
WITH LEWIS STONE BARBARA BEDFORD
A FIRST NATIONAL PICTURE — A KING BAGGOT PRODUCTION
Syncopation that sways the world
ABE LYMAN & HIS ORCHESTRA

WEST COAST ALHAMBRA
JOAN CRAWFORD OWEN MOORE in TAXI DANCER

BURBANK THEATER Sixth and Main — "AIMEE'S VACATION" A SPARKLING MUSICAL SHOW

El Capitan — HOLLYWOOD BLVD. AT HIGHLAND — HOLLYWOOD — Last Week Starts Sunday
WILLIAM FARNUM CLAYTON ETHEL KEITH
THE FIREBRAND
A THE MILLIONAIRE HECTIC COMEDY
EVENINGS $1.50 ENTIRE LOWER FLOOR | THURS. MAT. $1.00 BEST SEATS

Dickson Morgan's El Capitan Theater, Hollywood
2:30 SHARP
of John Galsworthy's Enthralling Play, "LOYALTIES"
Today and Sunday Afternoons Only

MOROSCO — 3rd GAY WEEK — The PATS
KAY HAMMOND JOHN
A Witty Wise-Cracking Comedy.
Curtain nightly, 8:30. Mats. Thurs., Sat. and Sun.

RIALTO — BROADWAY NEAR 9TH — GILDA GRAY in "CABARET"
TOM MOORE-CHESTER CONKLIN

MAJESTIC 9th and Broadway TR. 2092 — Last Week
The Unusual Drama by Garland Anderson—"Saltry" Program
"APPEARANCES"
Prices: Nights, 50c to $1.50. Mats. Wed. and Sat., 75c to $1.00

NATIONAL VAUDEVILLE ARTISTS WEEK — Orpheum — Orpheum Circuit Vaudeville
GUS EDWARDS with CHAIN & ARCHER
WILLIAM GAXTON • JOE LAURIE
AND OTHER BIG FEATURES

California — FOR MEN ONLY
IS YOUR DAUGHTER SAFE?
10 A.M. to 11 P.M. DAILY — SENSATIONAL SEX FILM — 4th Week — DONT BRING WOMEN

The MISSION PLAY
WORLD'S GREATEST PAGEANT DRAMA OF "HOW CALIFORNIA BEGAN." NOW PLAYING
New Mission Playhouse, San Gabriel
Matinee Sats. Daily
Evening Performances 8:15 Week Days
FREE PARKING SPACE TO PATRONS
BOX OFFICES—San Gabriel Office, Altamont 4180; Pacific Electric Office, 6th and Main, Tucker 2345.
Prices, 50c, 75c, $1.10, $1.65 and $2.20

Southern California Manufacturers' Exhibit
Interesting and Active Displays of Goods Made in Southern California
Furniture, Textiles, Community Groups, Household Helps, etc.
Open Every Weekday (Informally During Installation)

RUTH HELEN DAVIS BELMONT — VERMONT at 1st — TR. 01785 — THIS WEEK "RED KISSES"
With Corliss Palmer, Sylvia Ashley and Cast of 30
Downtown Ticket Offices: Broadway Dept. Store; Birkel Music Co.
Nites—$1, 75c, 50c. Mats. Wed. and Sat., 50c and 25c
Next week, Mrs. Reginald Barker in "The Woman Who Did"

TALLY'S — "JOHN BARRYMORE" "DON JUAN"
Mary Astor, Estelle Taylor, Helene Costello, Lew Cody and many others—Full Orchestra

Hippodrome — 7-Vaudeville Acts — Lionel Barrymore in "THE BELLS"

The DONOVAN AFFAIR

Amusements—Entertainments

WEST COAST PTOWN WESTERN AVE
claring adventure! ppealing romance! rning love!
ORIOUS LADY
WITH S STONE RA BEDFORD
A KING BAGGOT PRODUCTION
ow that sways the world
BE MAN
RCHESTRA

LHAMBRA
TAXI DANCER
IMEE'S VACATION
SPARKLING MUSICAL SHOW
Last Week Starts Sunday
ETHEL CLAYTON IAN KEITH
FIREBRAND
's El Capitan Theater, Hollywood
2:30 SHARP
"LOYALTIES"
Afternoons Only Prices 75c, $1.50 Tel. GR. 1147.
3rd GAY WEEK
The PATSY
KAY HAMMOND · JOHN LITEL
-Cracking Comedy. 700 Laughs
GILDA GRAY
"CABARET"
TOM MOORE · CHESTER CONKLIN
TIC 9th and Bdwy. Last Weeks
TR. 2092
EARANCES"
to $1.50. Mats. Wed. and Sat., 25c to $1.50.
Orpheum
O'BROADWAY AT NINTH STREET
VAUDEVILLE
WARDS RITZ CARLTON NIGHTS
HAIN & ARCHER
XTON · JOE LAURIE, JR.
AND OTHER BIG FEATURES
R MEN ONLY
AUGHTER SAFE?
ATIONAL SEX FILM SPECIAL
INT BRING WOMEN PRICES
LD'S GREATEST PAGEANT DRAMA OF MEN
Y CALIFORNIA BEGAN." NOW PLAYING
New Mission Playhouse, San Gabriel
Matinee 2:15 Daily Except Monday
Evening Performances 8:15 Wed. and Sat.
FREE PARKING SPACE TO PATRONS
BOX OFFICE—San Gabriel, Elliott 0.
Alhambra 4180; Pacific Electric Station, 6th
and Main. TUcker 5245. Prices, 50c, 75c, $1.10, $1.65 and $2.20.
alifornia Southwest Bldg.
urers' Exhibit 130 So. Broadway
ive Displays of Goods Made Locally—Food,
Community Groups, Household Helps, etc.
nformally During Installation) 9 to 5. All welcome.
THIS WEEK "RED KISSES"
With Corliss Palmer, Sylvia Breamer and Others.
Nite—$1, 75c, 50c. Mats. Wed. and Sat., $1, 75c, 50c.
Next week, Mrs. Reginald Denny in "The Best People."
"JOHN BARRYMORE" GREATEST PICTURE
"DON JUAN"
Lionel Barrymore
IN
"THE BELLS"
OVAN AFFAIR

Theaters—Amusements—Entertainments

CRITERION 7TH & GRAND
DIRECTION WEST COAST THEATRES INC.
2nd TREMENDOUS WEEK
Nothing but PRAISE for EDWIN CAREWES
RESURRECTION
WITH
ROD LA ROCQUE
DOLORES DEL RIO
"RESURRECTION" is one of the most notable pictures in years.—Mordaunt Hall—Times
In "RESURRECTION" Dolores Del Rio is magnificent—La Rocque fine. The production is extraordinary.—Camilla Parsons—Examiner
"RESURRECTION" will be hailed as one of the best pictures when 1927 is over.—Norma Lasker—Express
"RESURRECTION" is the finest picture that has ever come out of Hollywood.—Sadie Mossler—Record
"RESURRECTION" is wonderful. Dolores Del Rio superb; Rod La Rocque excellent.—Eleanor Barnes—Ill. News
Ian Rubini AND HIS LITTLE SYMPHONY

METROPOLITAN BROADWAY AT SIXTH
TODAY · DOORS OPEN 10:45 A.M.
THRILLING LOS ANGELES WITH ITS DRAMATIC POWER!
FRANK LLOYD'S
"CHILDREN OF DIVORCE"
WITH
CLARA BOW
ESTHER RALSTON
GARY COOPER, EINAR HANSON, NORMAN TREVOR
ONE-ATEST DRAMA EVER OFFERED AT THE MET
HAPPY EDDIE PEABODY IN "PIANO MANIA"
Featuring PEGGY BERNIER, Milton Watson, Marcelle Fallet, Two Piano Fiends, Leonard and Hinds.

THE LAFF OF THE PARTY
Baseball game ever played
WALLACE BEERY
"CASEY AT THE BAT"
With Ford Sterling, Zasu Pitts and Sterling Holloway
POPULAR PRICES BARGAIN MATINEES
A Riot of Fun on the Stage
Frank L. Newman's Prologue
"A NIGHT AT SWEENEY'S"
Gay Gaiety in the "Good Old Days"
Cast of 30
Leo Forbstein and His Orchestra
BOWAY AT THIRD
MILLION DOLLAR

PANTAGES 7TH HILL
ARBUCKLE IN PERSON
BOWS THE STRETCH
ROSE ADNEW
ADDED ATTRACTION
25¢

BELASCO EARLE BOOTHE Presents GLEASON-ARMSTRONG LAST WEEKS 3
'S ZAT SO
EVENINGS 50c TO $1.50 WED. MAT. BEST SEATS $1 SATURDAY MAT. 50¢ TO $1.50

BELASCO
LAST 2 WEEKS
Matinees Wed. and Saturday
NA CLAIRE in Famous Crook Comedy
"THE LAST OF MRS. CHEYNEY"
With ROLAND YOUNG and JAMES DALE

MASON 2 WEEKS ONLY
HODGE
NIGHTLY EXCEPT SUNDAY
In His Modern Comedy Triumph
"THE JUDGE'S HUSBAND"
New York Cast and Production Intact.
Popular Price Mats. Wed. & Sat. Best Seats $1.50
Nights: 50c to $2.50—Plus Tax

ELKS' VINE ST. THEATER Matinee Tomorrow
BETWEEN HOLLYWOOD AND SUNSET BLVDS. GL. 4146.
LAST WEEK
THE NOOSE
by WILLARD MACK
From a Story by H. H. VAN LOAN
Love. Pathos. Mystery.
Box Office: May Co., Broadway Dept. Store

HOLLYWOOD PLAY HOUSE 127th PERFORMANCE
ALIAS THE DEACON
NORTH OF HOLLYWOOD BLVD.
BOX OFFICE OPEN DAILY 10 A.M. TO 9 P.M.
BARKER BROS. · MAY CO. · BROADWAY DEPT. STORE

EGAN'S
APPLESAUCE
LAUGH FESTIVAL with NEELY EDWARDS

PLAYDOM

'CHILDREN OF DIVORCE'

CLARA BOW DOES HER BIT FOR TRAGEDY

BY EDWIN SCHALLERT

Those who are desirous of discovering what talents little Clara Bow has for tragedy may view their bill this week at the Metropolitan Theater. It is a certainty that tears will be shed by many over her demise in "Children of Divorce."

This picture is an amazingly serious affair to be proffered as entertainment at a so-called weekly-change emporium of the cinema. Were it not for Eddie Peabody's light and uplifting divertissement a la jazz, the bill might tread close to the heavy and morbid.

"Children of Divorce" is none the less, a production that may arouse argument, therefore it is not to be passed over casually. As a program picture it is a novelty.

An Owen Johnson story is accredited with furnishing the idea. Hope Loring and Louis D. Lighton did the adaptation, and Frank Lloyd directed the picture. Except for the fact that it becomes occasionally slow, tedious and overweighted with purpose, the production is well made and interesting. The acting is consistent and true as regards the majority of the principals, only Clara Bow's role appearing ill-defined—so much so that her taking of her own life at the finish of the picture, comes as a shock, rather than a believable culmination.

"Children of Divorce" centers around a chap and two girls who are left to their own devices by parents who have made a mess of their lives. Clara appears as the daughter of a woman who has been wed five times and who is greedy for a rich marriage for her child.

The girl is really in love with an impoverished nobleman, but following her mother's dictates foregoes this affection for a rich catch. The youth whom she does marry in the course of a wild party is in love with another and high-minded girl, who prevails upon him to make the little fortune-hunter happy at the cost of their own felicity.

Except for the ending, the picture presents its case rather acceptably. The early scenes, with the two little girls relinquished by their parents to the care of others in a convent is sympathetically appealing. There is also merit to the way in which they are brought together again later, and the development of the rivalry between the two girls, chiefly a rivalry on the side of Clara as the little jazz flapper.

The final working out of the plot seems somewhat unhuman. Miss Bow gains rather too much sympathy for an audience to like seeing her summarily disposed of by suicide to make way for the happiness of others. The sacrifice appears very illogical in that nothing seems gained thereby in genuine happiness for the surviving characters. The net result is depressing.

Clara Bow, Esther Ralston and Gary Cooper share the attention. Miss Ralston gives a highly tactful interpretation of a refined role—really one of the best she has ever offered, and looks remarkably attractive. Gary Cooper has lots of vigor, and promise. I don't know why he should be consigned to westerns, as long as he gets away with a tuxedo role so well as in this picture. Clara is very winning. There is much variety to her present characterization that goes to prove her acting ability. Einar Hanson, Norman Trevor and Hedda Hopper, as well as the youngsters, Joyce Marie Coad, Yvonne Pelletier and Don Marion are in the picture. The youngsters, particularly the two little girls, please decidedly.

Peabody sponsors a show that is unusually lively. It is called "Piano Mania." There are hits particularly for Milton Watson and Peggy Bernier, as well as Eddie himself, and Hugh Pendegast. They have a novelty act, in which they play on an assortment of stringed musical instruments. Myrtle Pierce and Leonard and Hinds are applauded. A big piano ensemble with decorative girl and scenic effects climaxes.

Song Composer to Play Return With His Gang

Ernest R. Ball, composer of ballads, will head the Hillstreet bill next week in a merry musical melange in which he will be assisted by a sextet of male voices. "Les Folies Rouges" (The Red Follies,) a revue of the dance, is also a feature on this bill and has a cast headed by Lois Syrell, Peggy O'Neil and a host of girls who sing and dance.

Raymond Wilbert will offer his "Mental Hazards" with the assistance of another bevy of girls. The Australian Waltes, a trio of whip-crackers from the Antipodes, have thrills to offer in their novel presentation, while B. B. Joyner and Clarence Foster will "whoop it up" with a cycle of songs and eccentric dances.

Ben Lyon, Mary Brian and Sam Hardy are cofeatured on the screen in First National's "expose" of Hollywood secrets in an original story called "High Hats," produced by Robert Kane and directed by James Creelman, the author. Chapter four of "The Wisecrackers," with Al Cooke and Kit Guard, will also be shown, with a Newsreel and Aesop's Fables concluding.

Tropical Play Gives Way to One Near Home

Coincident with the termination of the tropical play, "Red Kisses," at Ruth Helen Davis's Belmont Theater, Saturday night, Corliss Palmer, whom someone is said to have called "the world's most beautiful woman," will bid adieu to the spoken drama.

With two or three offers to return to motion-picture work, the actress is tempted to return to the studios and will doubtless to do shortly.

Sylvia Breamer, who has the leading feminine role in the tropical play, will also resume picture work, it is believed.

"The Best People," with Mrs. Reginald Denny, wife of the motion-picture star, will open a week's engagement at the Belmont Theater Sunday evening. This presentation marks the local stage debut of Mrs. Denny, who at one time was a dramatic favorite in New York and London.

In the future the Vermont-avenue and First-street playhouse will change its attractions weekly and from time to time guest stars will be featured and supported by the Ruth Helen Davis players.

Steal Away From Battle's Din

Charles Farrell and Esther Ralston

Find a few idyllic moments 'midst the storm and stress of "Old Ironsides," the Paramount picture in its closing weeks at Grauman's Egyptian Theater.

NEW YORK LAUDS FILM OF DE MILLE

'The King of Kings' Opens With Brilliant Premiere in East

NEW YORK, April 21.—Before one of the most brilliant first-night audiences of the year "The King of Kings," on which Cecil B. De Mille worked for the better part of the year, was given its world premiere at the Gaiety Theater last night.

Motion-picture critics of the leading New York papers regarded the picture as a triumphant achievement, and a satisfactory treatment of a subject colossal in content and to the average spectator baffling in contemplation.

The New York World said in part: "The director has lent the cinema one of its most brilliant chapters and has done this in so workmanlike a fashion that everyone everywhere will see it and cherish it."

"The drama from Nazareth to Calvary is unfolded in masterful fashion," according to the New York Telegraph. "There is no jarring note throughout the production. An attitude of utmost reverence is constant. Every player has sensed his part."

Considerable comment was evinced regarding the novel manner of introducing the principal character. Christ first is introduced through the eyes of the blind boy who is healed.

One of the most spectacular sequences in the picture comes in the hours of darkness following the Crucifixion. A devastating convulsion of the earth is depicted. Great crevices open in its surface. Struggling mobs are plunged into oblivion. Hills crumble and lightning flashes furiously from the heavens.

H. B. Warner is considered to have played the role of Christ without the slightest semblance of theatric gesture, imbuing his role with a calm and dignity almost unworldly in its impressiveness.

Others in the cast who were praised were Joseph Schildkraut as Judas, Rudolph Schildkraut as Caiphas, Sam De Grasse, Montagu Love, J. Jaquelin Logan as Mary of Magdala, Victor Varconi as Pilate, Robert Edeson, Ernest Torrence as Peter, Dorothy Cummings as the mother, and Julia Faye.

Lewis Stone Hero of New African Tale

Lewis Stone, a veteran in real life of the Spanish-American and World Wars, again dons a uniform of the martial profession in "The Notorious Lady" which opens today at the Uptown Theater.

But in this picture, adapted from Patrick Hastings's stage success, "The River," Stone soldiers in an entirely new country—Africa. As a British officer who goes into the jungles to fight and forget, he encounters many different situations.

Barbara Bedford is the notorious lady of the film. Her role is that of a London beauty whose charm made her the puppet of powerful suitors. She makes a journey to the "Dark Continent," where the main action of the story unfolds, involving wars with the natives, diamond hunting and other thrills.

Ann Bedford portrays the role of a seductive native maiden who complicates, to say the least, Stone's life in the jungles.

King Baggot directed the picture, which is said to duplicate with accuracy the African locale.

BOOK "TYPE" STARS FOR MASON THEATER

Many of the older generation of theatergoers will remember the signal hit William Hodge made as Whitemarsh, the droll and quaint painter and village gossip in "Bag Harbor."

This first noteworthy American character part of the inimitable Hodge contained, in fact, only about six sides or pages of dialogue. The part was hardly more than a "bit" but by his unique personality he made the novelty hit of the play.

It may be of interest to recall that the original "Bag Harbor" company comprised James A. Herne, William Hodge, Forrest Robinson, Sydney Booth, Frank Monroe, Mrs. Sol Smith, Marion Abbott and both Julie and Crystal Herne.

Mr. Hodge will terminate his limited engagement at the Mason Theater in "The Judge's Husband" on the 30th inst.

The date for Lucille La Verne's first Los Angeles appearance in Lula Vollmer's play, "Sun-Up" is May 2 at this same Mason Theater. Miss La Verne comes here after having presented this drama before the crowned heads of Europe. She also appeared for one entire season in New York and for six months in Chicago.

SHARP CONTRASTS ON SYMPHONY LIST

Impressive Reading of Masterpiece Dedicated to a Hero; Artistry of Ferir

BY ISABEL MORSE JONES

The triumphant march of the Roman legions in Respighi's "Pines of Rome," closed the program of the final symphony pair of the season at the Auditorium last night with Emil Oberhoffer conducting for an enthusiastic audience. The insistent rhythm of the hordes of fighting men conjured up from the past by the gifted Italian modernist made the Auditorium vibrate as with the tread of thousands, and the thrill of a passing army was plainly felt by the listeners. Conductor Oberhoffer reached a new peak of popularity with a Los Angeles audience by this performance.

The program began with an impressive playing of the Beethoven "Eroica" symphony in commemoration of Walter Henry Rothwell. The hour devoted to this symphony will not soon be forgotten. It was a performance worthy of the reverence and regard for the great musician for whom it was played. The orchestra he strove to perfect, played its best and the ovation for the conductor and the men, which followed, was sincerely inspired.

After the intermission came a brilliant performance of Weber's "Euryanthe" overture done with a fine sense of its dramatic possibilities.

A Fantastic Dance by Gustav Strube gave Emil Ferir, first violinist, a rare opportunity to be heard in solo. Artist that he is, he made the most of this "whirling dance of earth" and the descriptive musical poem proved to be most interesting as a study of the combination of modern and classical writing.

The "Pines of Rome," which has not been heard in town before, but has been done in the Hollywood Bowl, is another series of descriptions, but in contrast to the Strube dance, Respighi's work is not in the least abstract. An amateur listener can detect the laughter of the children at play, the mystic air of the catacombs, the pines which shelter lovers, accompanied by the nightingale, and the grandeur of the consul's march, with ease.

Much interest was manifested in the song of the nightingale, which had been caught on a gramophone and which twittered forth at opportune moments with uncanny realism. Claire Mellonino officiated at the piano.

This is modern program music in its moods of refinement—realism with a subtle perfume of poetic visions.

Mr. Oberhoffer has very quickly established a place for himself in the appreciation of Los Angeles music-lovers and if he should return in the seasons to come he will be warmly welcomed.

SEX FILM DRAWS GRAPHIC LESSON

Kitty Gordon

After three years of quiet and darkness, the California Theater has been brought back to activity again by the present picture "Is Your Daughter Safe?" which is in its fourth week there. This quick return indicates the amount of interest this picture is arousing in the public.

"Is Your Daughter Safe?" is a picture that has been repeatedly praised by religious political and scientific organizations. The scenes which the picture shows of life in certain phases of society, how the "other half of the world lives," are called educational as well as dramatic.

This picture is playing to men only at the present time.

Third Matinee of 'Loyalties' Offered Today

Dickson Morgan appears to have scored an artistic triumph in the theater for the second time this season. "Loyalties," Galsworthy's drama of human impulse, which Morgan presents for a third special matinee tomorrow at El Capitan, surpasses even "All God's Chillun," his successful first matinee production.

"Loyalties" is a study in conflicting human impulses. Set in a background of smart English society, it is said to be filled with suspense, action and pathos. Money is stolen from the young Jew, De Levis. Dancy is accused of the crime and brought to court. Now come into play the conflicting loyalties of Dancy's countrymen, of the Jew to his race and principles, of the lawyers to their profession, and of the guilty man's wife to her husband. Charles Quartermain as Dancy, Arthur Lubin as De Levis, Lawrence Grant as Gen. Canning, Clara King as Mabel Dancy and Cyril Chadwick as Winsor, head the cast.

Robert Halstead, scenic designer, is responsible for the settings.

Dickson Morgan's next play will be "A Bill of Divorcement," by Clemence Dane.

Loew's State Offers Sally O'Neil Vehicle

Sally O'Neil plays the title role in the new picture, "Frisco Sally Levy," Beaudine's first under his new Metro-Goldwyn - Mayer contract. The picture, which comes to Loew's State today, is a comedy romance of Jewish - Irish family life, its locale being San Francisco.

SALLY O'NEIL

Charles Delaney, of "College Days" and "Sporting Life," plays the masculine lead as a young Irish actor-cop who is trying to win the heart of Coleen (Sally O'Neil.) Tenen Holtz and Kate Price play the Jewish father and Irish mother, respectively, of the heroine in this comedy romance. Others in the cast are Turner Savage, Roy D'Arcy, Helen Levine and Leon Holmes.

'Appearances' Soon to Close for Road Tour

Announcement comes from the Majestic Theater that Garland Anderson's comedy drama, "Appearances," will soon close its engagement at that theater in order to fulfill contracts made for the road and San Francisco.

The play is being widely discussed by local theatergoers, both for the entertainment it affords and for the "message" it carries to the public.

"Appearances" is Anderson's initial offering to the stage and the fact that the play received a Broadway production is called sufficient guarantee of its merit.

Much of the success of the play is said to be due to the direction of Ralph Cloninger, who also plays the leading role, and to the cast he has assembled.

BREAKS HEARTS AS WELL AS RECORDS

A young woman who leaves broken box-office records (and a few hearts too) behind her wherever her name is placed in lights, arrives at the Rialto today in her latest Paramount picture, "Cabaret." Who is she? Glida Gray.

As a night-club entertainer, Glida plays a new screen role. However, in those days of not-so-long-ago she actually lived what she now enacts. Miss Gray was the magnetic personality at many a cabaret none of them more famous than Glida Gray's Rendezvous which became the gathering place of New York society during the winter of 1922.

Tom Moore and Chester Conklin are featured in "Cabaret." The supporting company is headed by Mona Palma, William Harrigan, Jack Egan and Charles Byer. Robert G. Vignola directed. Owen Davis's original story was scenarized by Becky Gardiner.

"FATTY" ARBUCKLE TO ENJOY GUEST NIGHT

At every performance this week Roscoe (Fatty) Arbukle is being favored at Pantages Theater by the appearance of many of his movie and studio friends.

Friday night has been designated and set aside as "Surprise Guest Night" and Roscoe Arbuckle together with Alexander Pantages will have an unique surprise worked out for this occasion.

Many film celebrities and studio friends will be introduced Friday night to the audience and it will be "open house" backstage for all who wish to personally meet Arbuckle before he sails for Europe to re-enter pictures.

Sunday night will be Arbuckle's last appearance in any theater in Los Angeles and he has requested all who desire to hear from him after he is in Europe to leave their name and address at the Pantages Theater box office.

'CELLIST POSSESSES RARE INSTRUMENT

Misha Gegna, 'cellist, whose divertissement at the Forum Theater with his Russian orchestra, ballet numbers by Serge Ternoff and Zena Evena, and Russian folk songs by Georges Yakovlev, has been acclaimed a miniature musicale on a motion-picture stage, is the possessor of one of the finest instruments in the world, a $10,000 'cello presented to him by Mme. Luisa Tetrazzini as a recognition of his ability after playing on a nation-wide concert tour with her.

Mr. Gegna's 'cello solos are one of the high lights of his presentation at the Forum where "Mr. Wu" is showing, with Lon Chaney starring in the title role.

Theaters—Amusements—Entertainments

LOS ANGELES GREATEST ENTERTAINMENT
LOEW'S STATE BDWY AT 7TH
DIRECTION WEST COAST THEATRES INC
She's a Kosher Colleen!
SALLY O'NEIL
IN
FRISCO SALLY LEVY
WITH
ROY DARCY
KATE PRICE
TENEN HOLTZ
CHAS DELANEY
A METRO-GOLDWYN-MAYER PICTURE
DIRECTED BY WM. BEAUDINE
GENE MORGAN & GREATER BAND
West Coast Theatres Inc present Fanchon & Marco's "HOOPS" M'Idea
FEATURING RENOFF & RENOVA
SUNKIST BEAUTIES · JUANITA WRAY · THE LOVEYTTS · SCOTTY WESTER · Intl. Newsreel

MATINEE TODAY AND EVERY DAY AT 2:30 SOLID HOUR FREE AUTO PARK
FORUM
4050 W. PICO—EM. 1191 "P" CAR TO DOOR
TONIGHT AND EVERY NIGHT AT 8:30 75¢ $1.10 $1.65 INCLUDING TAX
On the Stage MISHA GEGNA AND HIS RUSSIAN ORCHESTRA WITH BALLET & VOCAL NUMBERS
Lou Gottschalk's Symphony Orchestra
LON CHANEY in MR WU
Also HEDDA HOPPER and CRAUFURD KENT in The MONA LISA
ANOTHER SHORT SUBJECT GEM IN TECHNICOLOR
SEATS AT BIRKEL'S-THE MAY CO.-BROADWAY DEPT. STORE-AGENCIES
SPECIAL NOTICE—For all Sunday and Holiday Matinees hereafter at the FORUM THEATER, a popular price scale will prevail. Seats reserved—50c, 75c and $1.10. No higher.

GOING SOON NEVER TO RETURN
LAST 3 WEEKS STARTS SUN.—THEN GOOD-BYE TO
"OLD IRONSIDES"
Only a few more showings with
SID GRAUMAN'S GREAT PROLOGUE
The patriotic entertainment combination that will stir the hearts and souls of every man, woman and child in So. Cal.
Kiddies' Mat 10 a.m.—Not Young screen stars in person 50c
GRAUMAN'S EGYPTIAN

FIGUEROA THEATRE AT SANTA BARBARA ST
NEW SHOW EVERY FRIDAY
5 ACTS VAUDEVILLE
She was a Jazz Dancer in "MAN BAIT"
A Blazing Comedy Drama with
Marie PREVOST
KENNETH THOMSON & DOUGLAS FAIRBANKS JR.
STARTS TO-MORROW
ENDS TO NITE
FRED THOMSON AND HIS HORSE SILVER KING IN "DON MIKE"

LAST 14 DAYS
Hurry! Hurry! Hurry!
TWICE DAILY 2:15 AND 8:30
WHAT PRICE GLORY
WITH
ELINOR'S Music
LAUGHLIN'S Prologue
CARTHAY CIRCLE THEATRE
RESERVE SEATS NOW
Tickets at Wiley-M. Allen, 730 S. Broadway, Box Office, Orpheum Circuit and all Ticket Agencies. Nats. Eve., $2 to $1.00; Evs., 75c to $1.50. Take Carthay Center Buses direct to theater.

HILLSTREET
Orpheum Circuit Vaudeville — 8th and Hill
ROCKFORDS
WITH PAUL TISEN'S ORCHESTRA
RAY WEST
THREE SWIFTS | HANDERS & MILLUSS | HARRY DENIS DUFOR
& OTHER ORPHEUM CIRCUIT FEATURES
FIRST RUN PHOTOPLAY
Metropolitan Pictures Present
WILLIAM BOYD
IN PETER B. KYNE'S
"JIM the CONQUEROR"
WITH ELINOR FAIR
News · COMEDY · Fables

BROADWAY PALACE
CONTINUOUS 10 A.M.—11 P.M.
LAST DAY! Patsy Ruth Miller in WHAT EVERY GIRL SHOULD KNOW
THOMAS MEIGHAN
with GRETA NISSEN
and EVELYN BRENT in
"BLIND ALLEYS"
Starts Tomorrow!
Owen Davis' Story
A Paramount Picture

Louis O. Macloon's MUSIC BOX THEATRE Hollywood Blvd. at Gower
CHICAGO
4TH WEEK HERE—GO TONIGHT
15TH WEEK at MUSIC BOX, NEW YORK
MAURINE WATKINS COMEDY HIT
with NANCY CARROLL & CO. of 58
"GETTING AWAY WITH MURDER"—OUTRAGEOUSLY FUNNY
EVERY NIGHT, INCL. SUN. BALCONY 50c $1.00 $1.50—MATS. WED. & SAT. NOW FLOOR $1.50

NEWS OF SOUTHERN COUNTIES

CITY PLANS AD CAMPAIGN

Sawtelle to Tell Glories to World

Boost Town as Industrial Center

Home of Average American Family

SAWTELLE, April 21.—A publicity plan commensurate with the ambition of community builders here to make Sawtelle the industrial center of the Crescent Bay district, is being worked out, following consolidation of the Sawtelle Chamber of Commerce with the Los Angeles Chamber. "Sawtelle Community Builders" is to be the name of an advertising and publicity group which will work to inform Southern California and the rest of the world of the advantages in this area of Los Angeles.

At recent meetings the organization has been launched, and a dinner meeting on the evening of the 29th inst., according to an announcement, will be held in the Sawtelle Woman's Club. Ways and means of financing and carrying out the program will be discussed, and Walter Armacost, for many years an active civic leader in the bay district, will preside.

The organization is planning to work in co-operation with the Los Angeles Chamber of Commerce and the All-Year Club. In the copy sent out, the Sawtelle district will be advertised as the "home of the average American family." Natural beauty of location, with streets lined by trees of flourishing growth because of the unusually rich soil, give Sawtelle unusual advantages for the residents whose business is in the industrial area, the community builders assert. They point out that Sawtelle lies within easy reach of the Santa Monica and Venice bathing beaches, is at the threshold of the University of California in Los Angeles and other sites where great educational institutions are being erected. It adjoins Westwood, where the motion-picture industry is developing great studios, and lies within easy reach of downtown Los Angeles.

Two Attempts at Suicide Are Failures

SAN BERNARDINO, April 21.—After a visit by her "boy friend," pretty Jean Kelly, 23 years of age, twice attempted suicide last night at her home, once drinking a disinfectant and, when that failed, a corn cure.

The corn remedy, nearly served its purpose as a death draught, but an ambulance was called, and at the hospital the pretty girl was brought back to consciousness. She will leave the hospital tomorrow, the attending physician announced.

Miss Kelly refused to explain why she took poison. "Oh, what's the use!" she exclaimed before drinking the disinfectant. Her room-mates offset this poison with antidotes and retired when Miss Kelly drank the corn remedy. She denied that she had quarreled with her visitor and her room-mates could not advance a theory.

Miss Kelly today apparently wanted to live.

SCOUTS AS GUESTS

Legion Post Gives Complimentary Performance of Play

SAN FERNANDO, April 21.—San Fernando Post of American Legion was host to Boy Scouts of the valley at the Legion play, "A Pair of Sixes," directed by William A. Allen, and presented in the auditorium of the high school this evening. The local post is sponsoring Troop No. 16, in charge of Scoutmaster F. H. Smith, and during the interval between acts Mr. Smith was presented with his commission and the troop members with their banner. Many Scouts from various troops throughout the valley, accompanied by their Scoutmasters, received special invitation from the post and attended the program.

On Tuesday evening the play was presented as a preview at the El Retiro School for Girls. Assisting on the program were orchestra members of the San Fernando Municipal Band.

BISHOP DELIVERS TALKS ON MEXICO

SANTA MONICA, April 21.—The relationships of the United States with Mexico and the Central and South American nations will be discussed in a series of lectures by Bishop George Miller of Mexico City, as a part of the Sixth Annual Summer Schools and Assembly program at Pacific Palisades this coming season, according to announcement made yesterday by Dr. O. B. Waltz, director of education for the Pacific Palisades Association.

Bishop Miller, who directs the affairs of the Methodist Episcopal Church in the entire country of Mexico, will give daily lectures at Pacific Palisades beginning July 31 and ending August 6. He will also serve as the assembly chaplain during that week.

ENLARGE SCOPE OF FAIR

BALDWIN PARK, April 21.—The Baldwin Park Fair Association has this week decided to change the annual community fair into a San Gabriel Valley Fair to be held at Baldwin Park and invitations will soon be issued to the cities and towns of the valley to co-operate in the fair, which will be held from September 5 to 10.

The Baldwin Park fairs have been unusually successful and have outgrown this community. They are each year attended by several thousand persons from all parts of this valley.

TAKES BANK POSITION

SOUTH GATE, April 21.—With the growth of the business of the South Gate National Bank, John Potter has been selected as one of the bookkeepers at the bank, according to the announcement made by A. F. Ulrich, cashier at the institution. Ezra Heff, City Recorder, has also been selected as a member of the board of directors.

FAIR MAID IN COURT OF HONOR

Lindsay Girl Honored on Raisin Day

Rides in Queen's Float

Ruth Irwin, high school girl, selected as one of San Joaquin Valley's beauties.

Ask Officials to Search for Lost Husband

BAKERSFIELD, April 21.—Believing her husband may be lying somewhere along the Ridge Route, the victim of an automobile accident or foul play, Mrs. Harry Moore of Los Angeles has communicated with Chief of Police Phil Pickett, asking him to instigate a search for Harry Moore, Los Angeles sign man.

In her communication to the Chief, Mrs. Moore stated that her husband left San Francisco almost two weeks ago en route to Los Angeles. Stopping in Bakersfield, he informed her by telephone that he was suffering from a severe cold, and intended to wait here until the Ridge Route was cleared of storm debris.

He also told her that his machine had been in a crash and was in need of repairs. He said he might start walking and "flag some one for a ride."

Mrs. Moore believes her husband either started driving over the Ridge Route alone, became sick and plunged over the grade, or was the victim of foul play while riding with a stranger, for she has had no communication from him since the 11th inst.

In her letter she described Moore as being 43 years of age. He has dark hair and eyes. When he stopped in Bakersfield he was driving a Hupmobile touring car, she said. His address is 526 Court street, Los Angeles.

DEATH RESULTS FROM PROTRACTED DRINKING

CORCORAN, April 21.—What was at first supposed to be a murder near Alpaugh, south of here, has turned out to be a death from natural causes, the result of hard drinking. Jesse Ake, cattleman of that district for the past fifteen years, was reported dead by his partner, Tony Matthews, yesterday evening on his arrival in Alpaugh from a ranch near that town where the two had gone in an intoxicated condition Tuesday forenoon. Matthews was still intoxicated.

The Sheriff's office here was notified and on going to the ranch where the man had been staying, Ake was found lying out in the sun, where he had been lying all day, dead, his head in a pool of blood. A post-mortem held this forenoon revealed no signs of violence and the doctor's report was death from bronchial pneumonia.

CITY TO BE HOST TO CATHOLIC WOMEN

FULLERTON, April 21.—Final arrangements were made this afternoon at a meeting of the Altar Society of St. Mary's Church for the entertainment of 500 women who will be guests of Fullerton next Tuesday when they assemble for the quarterly conference of the Diocesan Council of Catholic Women. All the southern counties will be represented.

At a luncheon to be held in the parish hall as a part of Tuesday's program, Mayor H. H. Crooks will deliver an address of welcome. Dale R. King, president of the local Chamber of Commerce, will assist the Mayor.

Members of the board of directors of the convening organization are expected to arrive Monday evening in order to be on hand for a board meeting scheduled for 9:30 a.m. Tuesday.

WIN COLLEGE HONORS

CLAREMONT, April 21.—Nine members of the Pomona College senior class have been awarded the highest undergraduate honor possible, it was announced today. The students were voted into membership in the local Gamma Chapter of Phi Beta Kappa national honor scholarship society.

They are Dorothy Bevis of Arcadia, Lucille King of Pomona, Elizabeth Bimock of San Bernardino, Helen Martin of Hollywood, Sara Allen and Richard Armour of Pomona, Marjorie Jennings and Zenna Leshing of Los Angeles and W. M. Ishikawa of Japan.

LINDSAY, April 21.—Miss Ruth Irwin, daughter of Mr. and Mrs. J. W. Irwin, prominent orange growers of the Lindsay district, was awarded the distinction of being chosen as one of the maids of honor to Queen Blanche of the 1927 California Raisin Festival in Fresno the 30th inst. She was chosen for this position at the parade of queen contestants in Fresno this past Saturday night, twenty of the San Joaquin Valley's fairest daughters competing for highest honors.

Miss Irwin is a senior in the Lindsay High School and just recently celebrated her eighteenth birthday. She is a striking brunette, five feet, six inches tall. She is sponsored in the coming event by the Lindsay Chamber of Commerce, being chosen for this position in a beauty contest here.

Miss Irwin is president of the Girls' Athletic Association of the local high school, had leading roles in the senior play and operetta, and is an active member of the high school girls' auxiliary of the Lindsay Woman's Club and of the Girl Reserves. She plans to enter either Stanford or the University of California at Los Angeles next fall.

HANFORD FAVORS COUNTY CHEST DRIVE

HANFORD, April 21.—The community chest as a plan for financing the various charitable organizations of this city, as sponsored by the Woman's Club, was unanimously indorsed at a largely attended meeting held last night. There were representatives present from the Red Cross, the Legion and Auxiliary, Hanford Retailers' Bureau and from many lodges and other organizations. J. R. Fontaine, manager of the Fresno Community Chest, explained the working of the plan in his own and other cities. A committee was ordered appointed to further consider the plan and report at a mass meeting to be held later.

CASH PRIZES FOR WOMEN AND FISH

NEWPORT BEACH, April 21.—Beautiful women and big fish will reign supreme Sunday. The Newport Harbor Chamber of Commerce is sponsoring two contests one for the best dressed beach girl and the other for the biggest fish landed from either the Newport Beach or the Balboa piers.

A prize of $25 in gold is to be awarded the best dressed beach girl. The person landing the biggest fish from either one of the piers will be awarded $15 in cash. The fishing contest will start at sunrise and close at 4 p.m. The beach girl contest was postponed from last Sunday.

CHURCH CHOIRS COMPETE

Close Contests Add to Interest of Second Day of Eisteddfod at Redlands

REDLANDS, April 21.—The second day of the San Gorgonio District of the Eisteddfod was one of greatest interest featured by the contest between the choirs of various churches and especially the contest between the Baptist Church choir of Redlands and the Congregational Church choir of Redlands.

The Congregational choir won the contest with a score of 94.3 and the Baptist choir was second with a score of 93.8. The director of the Baptist choir is Prof. W. B. Oldshead of the music department of the University of Redlands and of the Congregational choir is Prof. Babcock, head of the music department of Pomona College. The Beaumont Congregational choir was third with 92.6 points.

The singers were accorded hearty applause after singing the required numbers, "Make a Joyful Noise," "Kriems" and "God So Loved the World" from "Crucifixion" (Stainer.)

Miss Gretchen Weismore of Redlands, a student of Miss Anna Blanche Foster, won first place in the organ contest, her points being 91.1. As there were only three entries the second and third places were won by Miss Martha Stavedi of Redlands and Miss Bonita Biddison of San Bernardino, both University of Redlands students, the pupils of Prof. Butterfield. Their points were 85 and 71.1, respectively. Numbers used by the contestants in this division were "Prelude in Fugue in D Minor" (from the eighth small preludes and fugues) Bach and (pastorale) Foote.

Judges for the contests, which were held in the First Presbyterian Church, were Ernest Douglas, F.A.G.O., director of the St. Matthias boys' choir and organist; Dudley Warner Fitch, organist and choir director of St. Paul's Pro-Cathedral; William Ripley Door, organist and choir director of the Wilshire Presbyterian Church.

The violin contests for the preliminary, primary and elementary grades were held at the Congregational Church with Miss Florence Barnes presiding as chairman with results as follows:

Preliminary grade—"Pastorale," by Hans Slitz—Marguerite Kuehne, Redlands, 92 2-3 (highest score made in any department of the Eisteddfod thus far)—Glen A. Allen, Loma Linda.

Primary—"Third Air Varie," by Charles Dancla — Gene Pearce, San Bernardino, 79 1-3; Margaret Linsley, San Bernardino; Junior Hanson, Redlands; Jack Cranmer, Redlands.

Elementary—Cavotte," Carl Bohm —Helen Schofield, San Bernardino, 84; Evelyn Ryan, Rialto; Halley Johnson, Redlands; Dorothy Ahler, Colton; Nicholas Punt, Redlands; Dorothy Rick, Colton.

The judges were Mrs. Bessie Puhrer, Erb Sylvan Neach and Mrs. Lorner Usaher, all prominent musicians of Los Angeles.

CHILDREN PLAY WITH DYNAMITE

Two Youngsters Are Badly Injured When Match is Applied to Explosive

GARDEN GROVE, April 21.—Childish curiosity and dynamite caps formed a combination that maimed little James Devine, 5-year-old son of Mr. and Mrs. Thomas Levine, and injured his playmate, Orval Chandler, 7-year-old son of Mr. and Mrs. E. J. Chandler, here today.

The two lads, with a third, George Donahue, 5, son of Mr. and Mrs. Ed Donahue, secured the dynamite caps at the Donahue residence and proceeded to the Chandler home to test the effect of a lighted match upon the cap. The Devine boy presided over the experiment with Orval Chandler an absorbed onlooker. George Donahue's curiosity was not unmixed with caution. He had been warned about the caps. When the match was struck he ran and escaped injury from the blast that followed.

Four fingers were blown away from the Devine boy's left hand and three toes were torn from his left foot. The Chandler child received severe injuries to one eye and bruises on the head and hand and body. Both boys were taken to the Anaheim Hospital. Orval was later removed to his home in a satisfactory condition. Doctors are still fighting to save James Devine's mangled foot from amputation.

REDUCE CITY TAXES

Board of Equalization Makes Cut at San Diego

SAN DIEGO, April 21.—Reduction of tax assessments on real property will average 20 per cent, the City Councilmen announced today, when they finished their labors as board of equalization. This means a tax rate of $1.70 or less, they said.

The 20 per cent reduction reduces the total valuation to approximately $48,000,000. Assessor Moody's figures showed $228,000,000. Reductions made by the Council affect almost every section of the city except the business section of Broadway from the bay to Twelfth street.

The Mission Valley lands submerged by February floods are benefited to 60 per cent cut. Other districts are cut from 40 to 10 per cent, the Councilmen said, figuring that 20 per cent would even the cuts throughout the city.

GOOD SAMARITAN ROBBED BY YEGGS

FRESNO, April 21.—Playing the good Samaritan to three motorists who apparently were stranded by the roadside near Madera last night cost Frank Vetro, Modesto insurance man, his motor car, $348 and a beating, he reported to the county authorities.

Halted by the three highwaymen who said their car was broken down, Vetro started toward Madera with them and after going a short distance was beaten, robbed and thrown from his car, which was appropriated by the men he had befriended.

GIVES GOOD ADVICE

NEWPORT BEACH, April 21.—Advising the local Chamber of Commerce to "keep its skirts clear of local politics" Russell Huddleston, Balboa man, last night commended the local organization for its work in cementing the interests of Newport and Balboa and for banishing a great deal of the rivalry which existed between the two cities. Huddleston was one of a number of speakers on an interesting program presented before members of the Chamber of Commerce. Frank Smith, president of recently resigned was announced

APPOINTS NEW DEPUTY

SANTA ANA, April 21.—Appointment of S. B. Kaufman, young Santa Ana attorney as deputy district attorney to succeed Roy V. Shafer who recently resigned was was announced today by Dist.-Atty. West. Kaufman will assume his duties May 1, the date when Shafer leaves the District Attorney's office to become vice-president and counsel for the Orange County Title Company.

The new deputy has been practicing law in Santa Ana for seven years and is well known in official circles.

ABUNDANT WATER STORED

Official Tells of Great Snows in Sierras and Says City Reservoirs Full to Capacity

VAN NUYS, April 21.—There is no need to fear a water shortage this summer and fall, it is stated today by John Bouey, in charge of maintenance for the Department of Water and Power, who has just returned to his office in Van Nuys after a tour of inspection in Owens Valley. He states that there has been the heaviest fall of snow in the Sierras since 1914 and that all reservoirs of the Los Angeles water system are filled at present almost to capacity.

"There is more snow on the east slope of the Sierras than there has been within thirteen years," Bouey said, "and the Owens River is running between 500 and 600 second feet, as compared with about 100 feet at this time last year. The Haiwee reservoir, the largest in the city's water system, lacks but five feet of being full. The capacity of this reservoir is 68,870 feet."

Mr. Bouey also says that reservoirs farther south are brimful. The St. Francis reservoir, with a capacity of 38,000 acre feet, now has 32,000 feet of water corralled. This is the new reservoir recently added to the city's water system, and is situated in the San Francisquito Canyon, north of San Fernando Valley.

The San Fernando Valley reservoirs, with a capacity of 17,000 acre feet, and the Chatsworth reservoir, with a capacity of 10,000 acre feet, are virtually full, as are also the Mulholland, Stone Canyon, Dry Canyon and Encino reservoirs, Mr. Bouey asserts.

Roads north of Bishop are only in fair shape, because of snow that has fallen during the season. Mr. Bouey says fisherman who visits Owens Valley on the opening day, May 1, will be able to reach Mammoth on the highway, but it will be necessary to walk to the Mammoth Lakes. It is now possible to reach the 7000-foot levels in an auto, and it is believed that the 7500-foot level can be made by May 1.

All motorists should carry chains for emergency use, Mr. Bouey emphasizes. Even with this equipment, he says, fishermen will not be able to reach many of the higher lakes, because of streams swollen by snow waters.

READY FOR VISITING THRONG

Final Rehearsals of Ramona Pageant

Drama in Natural Setting

Frank Pelt as Father Salvadierra and Victor Kolberg as Alessandro in dramatic production of Helen Hunt Jackson's romance at Hemet.

Girl's Charges Are Dismissed by Trial Court

SANTA ANA, April 21.—The collapse of evidence against A. L. Cady of Santa Ana, charged with contributing to the delinquency of a 16-year-old girl, resulted in dismissal of the charge by Superior Judge H. J. Marks in the midst of Cady's trial.

The girl in the case, who had testified at Cady's preliminary hearing that he had given her liquor while they were on a joyride one night, changed her story in court yesterday and admitted her first testimony was false.

Another man who has since disappeared furnished the liquor, she said. Cady, she admitted, advised her not to drink because she was "too young." After questioning the girl closely and being unable to gain a coherent account of the facts, Judge Marks expressed the opinion that the girl was "unreliable" as a witness and said he would entertain a motion to dismiss the charge against Cady.

Chief Dep. Dist.-Atty. L. W. Blodget made the motion. The court ordered the girl and her 18-year-old sister, who had been with her on the occasion in question, held by the juvenile authorities for investigation. Attorney Kenneth H. Burns defended Cady at the trial.

BEDROOM SLIPPERS CAUSE HOME FIRE

VAN NUYS, April 21.—A pair of bedroom slippers caused an awful commotion today around the home of William L. Shaffer on Lennox avenue. Before the trouble got to the finish the Van Nuys fire department was called out and saved the Shaffer home from burning down. Mrs. Shaffer told police that her young son had dropped the slippers down the flue of the gas range in the kitchen while he was playing about the house, and that when the blaze started she was unable to get them out. Neighbors heard the hullabalioo and saw the flames and phoned for the firemen. After the excitement was over the little Shaffer boy escaped a spanking, Shaffer stating there was nothing left about the place to spank the youngster with. Shaffer is past commander of the local post of the American Legion and a prominent civil engineer.

STATE MEETING OF WOMEN'S SOCIETY

FRESNO, April 21.—Featured by the administering of degrees to past presidents by Mrs. Frances B. Olson of St. Paul, Minn., the national president, the annual convention of the California Degree of the Honor Protective Association will be held here tomorrow, with many national and State officers present, among them Mrs. Kate Leatherwood of Los Angeles, State secretary.

The regular work of the association will be exemplified at afternoon and evening sessions, and an entertainment program will be given by members of the Fresno Chapter under the direction of Mrs. Florence Kelly.

The delegates to the convention will be welcomed to Fresno by Mayor Sunderland.

SON OF HOBSON TO ENTER NAVAL LIFE

SAN DIEGO, April 21.—Following the example set by his illustrious father, Richmond Hobson, Jr., son of Capt. Hobson of Spanish-American War fame, will enter the naval academy at Pacific Beach near here in June. Capt. Hobson, who was here yesterday to visit his son, said he was gratified that the boy had decided to take up a naval career. Classmates of Hobson at the academy include the sons of Brig.-Gen. Smedley Butler, commanding the marine forces in China, and Capt. John M. Reeves, commander of the aircraft squadrons, battle fleet.

PERSONAL INJURY SUIT

BAKERSFIELD, April 21.—Personal injuries damages amounting to $17,264.28 are asked by Ada I. Harman, as plaintiff, against Dale Fairhurst and Frank Gilroy as defendants, in an automobile accident case filed in the Superior Court here.

In her complaint Ada Harman says that the accident occurred on the Kern River Canyon highway last year and attributes the blame to the defendants.

CHARITY CARNIVAL OPENS AT BEACH

HERMOSA BEACH, April 21.—What is expected to be the most successful event of its kind ever held in the south bay district opened this morning in the charity carnival being given today and tomorrow at the Surf and Sand Club for the benefit of the Children's Hospital convalescent home fund. The carnival opened in a blaze of glory with music, plenty of good things to eat and a world of amusement features to delight the visitors, and will continue tomorrow and tomorrow night. The event has been arranged to supply funds for the erection of the beach convalescent home of the hospital, on the site already owned by the association on Bayview Drive.

ONE STEP NEARER

ARCADIA, April 21.—Another barrier to the opening of Orange avenue and other roads through the Baldwin estate in Arcadia was removed last night at a meeting of the Arcadia City Council, when the signed deeds of Mr. McColden of San Francisco, who holds an interest in the estate, were accepted.

One more signature, that of Mrs. Clara Baldwin Stocker, must be obtained before a complete right of way for the roads is obtained, according to G. G. Meade, Arcadia city clerk. Her signature, however, is expected in the "near future," it was said.

QUITS CITY COMMISSION

HUNTINGTON PARK, April 21.—H. N. Longfellow has resigned as a member of the Fire Commission. Franklin Dolt has been appointed to fill the vacancy.

BOARD MUST COUNT VOTE

Attorney Gives Opinion Pasadena Squabble

Director Condemns Power to Lawyer

Former City Council Ta Up Private Practice

PASADENA, April 21.—There no valid excuse for the refusal of majority of the Board of Directors to canvass the votes cast the municipal election, of an inst., because even if the should be declared illegal the Directors-elect have taken their acts could not be sustained according to a statement by Judge J. Perry Wood, the seven newly elected The statement was made day by the Modern League.

Wood, who was formerly torney of Pasadena and perior Court judge in declared that a principle of municipal that acts of officials are in good faith, are binding.

The faction of the Board of Directors which refused to canvass the election which cost about two of office is likely to be the canvass the votes of the saying that the acts of the councils could be validated by Supreme Court declare the illegal at the time hearing on the

It was understood that a of the ranks of the bers of the board when the ballot today condemned the ment of a $1000 retainer to ton Silverbe special counsel the majority Directors. ment was ordered by a committee comprised of F. B. Cole and

It was learned today that R. Nash, who was recently elected City Attorney but quit, turned private practice the firm of Hill, Morgan Angeles.

Celebration to Take Color of Gold Rush Da

WOODLAKE, April 21.—Woodlake's second annual tion will open here tomorrow under auspices of the Woodlake Civic Club. While there will be a van of carved wagons the pageantry of '49 will be shown in varied list of attractions expected most an save of dances of early

The coronation of Queen attended by her maids of honor be the crowning event of the day of the program has been prepared Mrs. Virginia Shaw, author of pageant, "The Valley of the

Gambling booths reminiscent days, dance-hall numbers, old dancing, etc., promise a varied entertainment. Shooting expected to be the only where bullets are used. Two days and one of the three will be expended by the members of the Woodlake Woodmen of the total cost. The proceeds will be let to A. C. Kinder of Los Angeles

INSPECT NEW OFFICE

SAN FERNANDO, April 21.—Fernando postal employees, guests at a public reception held at the new quarters of the office in the Central Building according to R. C. Conley, the new room of the master. The quarters are in building which is being for occupancy at the end of months. Visitors were through the new quarters and

OLD TOWN CLOCK AGAIN AT WORK

HANFORD, April 21.—The old clock, which stood in the center of the Central School grounds forty years, has been given a new time and is now back in the old station and the boys and girls of the school, which was built 25 years ago. According to the old timers the clock was presented to the Municipal Band by Mrs. Grace the old school site. The old clock, like all old people, seems to get more beautiful as the years and money were spent on it to get it to work, but after a good cleaning, the hands are now striking the hours quite faithfully rejuvenated.

RIVAL CHICKENS IN BITTER COMBAT

GLENDALE, April 21.—The battle between the egg-laying champions of Glendale is reaching an end, with the announcement that the Inland Seed Store from the U. S. Experimental Farm at 320 Pacific Coast Highway has an egg in the nest, and the owner of the hen has declared that the hen will lay one egg every day for the next week.

This goes one better than the one laid by one of the chickens belonging to T. E. Bonner, 1100 Pacific avenue, that laid one egg every day around the long summer days of 1926 and one-half dozen eggs during the month of December. The hens are not content with their exploits, however, and are still cackling a lot about them.

START CHURCH BUILDING

CLAREMONT, April 21.—Work began today on the new Methodist Episcopal unit of the Claremont community Church in the Pomona College group. The new church property at the edge of the college campus, will be of three stories, the architecture with a tower in the center. The structure is to be completed in approximately 10 months' time, it was announced today. Contracts have been awarded for the construction of the church to the lowest bidders of the church committee. The total cost of the new building will be $150,000.

INSPECT NEW OFFICE

SAN FERNANDO, April 21.—San Fernando postal employees, guests at a public reception held at the new quarters of the office in the Central Building according to R. C. Conley, the new room of the master. The quarters are in building which is being for occupancy at the end of months. Visitors were through the new quarters and

TROUBLES MULTIPLY

Balboa Man Faces Series of Liquor Charges

NEWPORT BEACH, April 21.—A second charge, that of selling intoxicating liquor was lodged against T. F. Hickey, Balboa billiard parlor operator, yesterday in City Recorder Leonard's court. Hickey pleaded not guilty to the charge and asked for a jury trial. He was released after posting property bond of $1000 to insure his appearance in court the 26th inst.

Hickey was arrested a few days ago by Officers Ora Mitchell, Virgil Schwartz and Frank Truman on a charge of possession of liquor. He pleaded not guilty to the possession charge and posted $1000 property bond for his release.

Hickey still faces a possible charge of violation of State pure-food laws, according to officers. He is said to have been selling liquor in cough-syrup bottles receiving $1 per bottle. Hickey declares that the liquid which he sold is carried by many firms in Orange county and that he purchased it from a Santa Ana wholesale grocery house.

COLLEGE STUDENTS PRESENT COMEDY

WHITTIER, April 21.—"The Wrong Mr. Wright," a comedy in three acts has been chosen by the Franklin Society at Whittier College for their fourth annual stag follies and will be presented at the college auditorium Friday and Saturday evenings of this week.

The "Follies" has become one of the eagerly anticipated entertainments of the school year at the college. Among their recent offerings were "Charlie's Aunt" and "Believe Me Xantippe."

The Franklin Society is composed exclusively of men and in a play, such as "The Wrong Mr. Wright," the female characters are taken by men. Prof. Eugene Knox, member of the college faculty, is coaching the cast.

Those having prominent parts in the play are Robert Tomlinson and Bolton Jones, who assume the feminine roles; Wallace Turner, Leighton Rogers, Ralph Jertberg, Vernon Hanlin and Granville Sterbuck.

FRIDAY MORNING.
ANY DISTRICT NAME ORATO
Finals Conclu Ahead of Schedule
Students Make En Showing in Tests
Former Winners Lists of Victors
Celebration to Take Color of Gold Rush Da
OLD TOWN CLOCK AGAIN AT WO
RIVAL CHICKENS IN BITTER COM
The man estates is in itself
It is a business that r financial responsibility ation in the selection of
... a business that requ in matters of law, of business generally ...
... one composed of m can be no guesswork agement of an estate.
... a business that and not be affected b absence of any indi
... Because the suc of estates is our b business judgmen Insurance and T Executor and Trus
Ask for
TITLE INSURANCE & TRUST
TITLE INSURANCE
LOS ANGELES
PAID-IN CAPITAL $9,000,000
WILLIAM H. ALLEN, Jr. President
O. P. CLARK Secretary

RONG

geant

BOARD MUST COUNT VOTES

Attorney Gives Opinion in Pasadena Squabble

Director Condemns Payment to Lawyer

Former City Counsel Takes Up Private Practice

PASADENA, April 21.—There is no valid excuse for the refusal of the majority of the Board of City Directors to canvass the votes cast in the municipal election of the 5th inst., because even if the election should be declared illegal after the Directors-elect have taken their oath, their acts could not be invalidated, according to a statement by former Judge J. Perry Wood, attorney for the seven newly elected Directors. The statement was made public today by the Modern Government League.

Wood, who was formerly City Attorney of Pasadena and later a Superior Court judge in Los Angeles, declared that a thoroughly settled principle of municipal law provides that acts of de facto officials, done in good faith, are binding.

The faction of the Board of Directors which has contended that the election which cut short their terms of office is illegal, has refused to canvass the votes of the election, saying that the acts of their predecessors could be invalidated if the Supreme Court declares the election illegal at the hearing set for May 6.

It was indicated that a split exists in the ranks of the majority members of the board when Director Nesbitt Westervelt today condemned the payment of a $1000 retainer fee to Milton Silverberg, special counsel to the majority Directors. The payment was ordered by a special committee comprised of Directors Louis F. B. Cole and Newcomer.

It was learned today that Wood, R. Rees, who was suddenly disbarred as City Attorney last week, has formed private law practice with the firm of Hill, Morgan & Bledsoe, Los Angeles.

Celebration to Take Color of Gold Rush Days

WOODLAKE, April 21.—Woodlake's second annual Water celebration will open here tomorrow evening under auspices of the Woodlake Booster Club. While there will be no caravan of covered wagons this year, the spirit of '49 will be observed, in a varied list of attractions requiring almost an acre of canvas to enclose.

The coronation of Queen Shasta, attended by her maids of honor, will be the opening event. This feature of the program has been prepared by Mrs. Virginia Stapp, authoress of the pageant, "The Valley of the Sun."

Gambling booths recalling pioneer days, dance-hall numbers, vaudeville, dancing, etc., promise a wealth of entertainment. Especially popular is expected to be the rafle drawing, where heirlooms from covered wagon days and of the time when Indians roamed the plains of the San Joaquin Valley will be on display. The celebration will continue until midnight Saturday.

OLD TOWN CLOCK AGAIN AT WORK

HANFORD, April 21.—The old town clock, which stood in the tower of the Centra. School grounds for forty years, has been silent for some time and its loss has been felt by the old timers and those who, as boys and girls, attended the old school, which was torn down several years ago. According to present plans the City Trustees will command the City Trustees' tower of the clock mounted in the tower of the Municipal Auditorium, which will grace the old school site. But one more clock, like old people, did not seem to go used to modern and new surroundings. Much work and money were spent on trying to get it to work, but now Al Bond, local mechanic, has the old clock striking the hours again, apparently fully rejuvenated.

RIVAL CHICKENS IN BITTER CONTEST

GLENDALE, April 21.—The feud between the egg-laying champions of Glendale is reaching an acute stage, with the announcement that a Single Combed Red hen from the V. A. Boggs yard at 330 Patterson avenue had laid an egg in the nest today that measured eight inches around the long way and seven inches around the short way.

This goes one better than the egg laid by one of the chickens belonging to T. E. Brown, 1133 Justin avenue, that laid one of eight inches around, that laid one of eight inches around the long measurement and six and one-half inches around the short. The hens are not crowing over their exploits, although they are cackling a lot about them.

START CHURCH BUILDING

CLAREMONT, April 21.—Building began today on the new $156,000 educational unit of the Claremont Community Church to be erected on the church property at the edge of Pomona College campus. The building is to be of three stories of Spanish architecture with a large patio in the center. The structure is to be completed in approximately 180 working days. Approximately $100,000 has been subscribed by friends and members of the church to date toward the total cost. The contract has been let to A. C. Kohler of Los Angeles.

INSPECT NEW OFFICE

SAN FERNANDO, April 21.—San Fernando postal employes will be held at the new quarters of the new office the evening of the 28th, according to H. C. Caldwell, postmaster. The postoffice will occupy the new rooms of the Porter Realty building, which are being remodeled for occupancy at the end of the month. Visitors will be shown through the various departments and become more familiar with the

MANY DISTRICTS NAME ORATORS

District Finals Conducted Ahead of Schedule

Girl Students Make Envied Showing in Tests

Record Former Winners in Lists of Victors

Reports of district finals and preliminaries in the Fourth National Oratorical Contest on the Constitution are pouring into the office of Prof. Alva Nichols, contest director, with great rapidity as the various final district date, tomorrow, approaches. Many of the district finals are occurring in advance of the final date while a few, delayed to follow that date. Results reporting by telegram, telephone during the last twenty-four hours include Glendale, where honors went to Elvin Hall with Winifred Hunt and Ruth Arnold and third, respectively. Judges in this contest were Ralph Hoover, former Stanford debater, Fred Mercer, pastor First Methodist Church, and Arthur C. Hall, assistant commissioner at Glendale. The winner repeated his success of a year ago, when he also finished first.

Orange county Dale Norman of Santa Paula school was chosen to represent his district in the finals of May 6. Glenwood Tanner of Newport Union High was second and Helen Hausman, Orange High School third in order.

In another district contest Virginia Dilg captured first honors, Betty second and Ruth Miller third. Dilg has had much debate and oratorical experience and is strongly favored at Pomona as a winner in the semi-finals. Miller, Williams was also first place in a spirited contest by a large field.

Pomona school honors were won by Guist, with Nenry second and Nathan Katz third. Katz has gone into the district finals as representative of Pomona and is a warm favorite with his classmates, having moved up to the coveted position from second place.

Ontario, who combines athletics with oratorical ability, has chosen Porterville Union High as the district finals. Olive Hunt second and such was also a special prize of $10 by the Ontario Women's Club.

Fullerton High School has decided to support Allor as its entry, a former representative and carry his school colors into the finals. Allen was declared by an audience of 1500 to have stressed third place in the district event.

Ruth Lyons, participant in debate and oratorical circles, is the Woodrow Wilson High School, to represent that district session. Murray scored during the contest in his splendid work in the finals.

Santa Ana High School places Miss Ruth Lyons, a young woman who is active in girls' work. Miss Lyons, during her school career, is Mildred Pomeroy, who was adjudged winner before a number of judges chosen from the school faculty.

Carl Sexton it develops is the winner of the Metropolitan High School contest, an erroneous report having previously given this position to another student. William Katz was second and John Botti third. These youths are all part-time students and have handled their oratorical preparations largely on their own time.

Ramona Lindgren of Santa Ana High School will be the sole feminine representative in her district finals, which will take place at Santa Ana tomorrow evening and in which young men from Fullerton, Anaheim and Huntington Beach will vie with Miss Lindgren for semifinal honors. In recognition of her accomplishment Miss Lindgren was presented with a handsome loving cup by the Santa Ana Register.

At Escondido, where interest is particularly keen in this contest, Marvita Murdock was selected by the Union High School to compete for the honor of representing San Diego county in the semifinals. Miss Murdock has taken part in a number of debates during her school life, is a member of the school forensic society and is the student body president during the current year.

Mildred Artz is the winner in the Excelsior Union High School contest at Norwalk having shown her superiority over a number of fellow-students in a public declamation.

At Pomona High School Wilbur Walker won first place for his oration comparing the Constitution to the Pyramids, erecting a firm foundation and building up to the pinnacle. Jeannette McFarland was second and Robert Schwing third. The contest was judged by twenty-six faculty members.

Five students finished first and second at Burbank High School with honors going to Dorothy Buckman and second to Lois Parks. This is the initial appearances of the winner in an oratorical event although she has previously participated in school plays.

Harry Girvetz, prominent orator and debater, won first position at Monrovia High School for the second time and his name will be engraved on the trophy shield donated by the Monrovia Rotary Club. Fern Pierson was awarded second position and Jean McQueen third.

In addition to representing her school in the district finals Lenora Coffman of Lemoore High School was awarded a cup by the Kiwanis Club of that place for her premier efforts in a contest sponsored by that organization. She has participated in school plays and shows a flair for rostrum work.

Raymond Burr, who has been interested in public speaking during his entire school career, will represent Cathedral High School, Los Angeles, in the competition which embraces the several private schools of Southern California. This is his third contest, he having finished first in 1925 and second in 1926.

Richard Sinclair, a junior making his maiden appearance on the platform, was declared winner of the Torrance High School contest and will try for honors in the district event later in the week.

Another young man making his initial platform appearance and capturing first honors is Arthur Connelly of Holtville Union High School. Connelly is deeply interested in dramatics and took part in the senior play of the present year.

Tests Show Leaders in Oratory

School Speakers Win Fame

District finals in fourth National Oratorical Contest producing admirable material.

Legion Opens Service Week With Banquet

Service week, dedicated to the welfare of World War veterans, was officially started last night by Los Angeles Post No. 5, American Legion, with a banquet and entertainment program at Patriotic Hall, 1816 South Figueroa street. More than 500 former soldiers were guests of the Legionnaires during the evening.

Robert W. Holliway, assistant adjutant of the post, told of special days being set aside for this solving of various problems confronting the veterans. Chief among these, he said, is the question of getting adjusted compensation certificates ready to be sent to Washington. Any former soldiers needing any help in filling out the questionnaires will be taken care of if they will call at Patriotic Hall tonight.

Plans for the fall membership campaign were discussed and teams selected to help with the drive. The quota for the post has been set at 1400 members. Mr. Holliway said that out of the 80,000 or more former soldiers in Los Angeles and vicinity, only about 4000 of that number are members of the Legion in good standing.

EASTERN STAR BALL PLANS READY TODAY

SCREEN CELEBRITIES WILL BE AT SHRINE AUDITORIUM FOR CHARITY FETE

The final details of arranging the entertainment program for the Eastern Star charity ball tomorrow night in the Shrine Auditorium will be completed today by Sheriff William I. Traeger in his new role as impresario for the affair.

Traeger announces that he has programed three special surprise acts.

Screen celebrities who have assured the committee of their attendance at the ball are Larry Semon, Dorothy Dwan, Wallace Beery, Raymond Hatton, Esther Ralston, Warner Baxter.

Word from the communities represented by the 119 chapters of the order indicates that several thousand excursionists will attend the affair. A nominal admission fee will be charged, the proceeds to be used for charity.

PARK PROGRAM ANNOUNCED

A varied program of band, orchestra and vocal music will be presented by the Board of Park Commissioners Sunday afternoon at Westlake Park from 2 to 4:30 o'clock. Paul Finstein and his orchestra will play during the early part of the recital. Between numbers vocal selections will be given by Georgi Kulpetsky, Russian basso, accompanied by Norene Raymond, and Wilma Gardner, contralto, accompanied by Marie Golden. At 4 o'clock Harold Roberts and his Golden State Band will play.

The management of estates is a business in itself"

It is a business that requires CAPITAL — for financial responsibility is an important consideration in the selection of your Executor.

...a business that requires ripe EXPERIENCE in matters of law, of sound investment, and business generally...

...one composed of many specialists, for there can be no guesswork in the successful management of an estate.

...a business that will go on indefinitely and not be affected by the death, illness or absence of any individual or individuals.

...Because the successful management of estates is *our business* it is sound business judgment to name Title Insurance and Trust Company as Executor and Trustee of your estate.

Ask for booklets.

TITLE INSURANCE and TRUST COMPANY
TITLE INSURANCE BUILDING
LOS ANGELES
PAID-IN CAPITAL AND SURPLUS
$9,000,000.00

WILLIAM H. ALLEN, Jr. President
G. P. CLARK Secretary
STUART O'MELVENY First Vice-President
W. W. POWELL Trust Officer

Liggett's ORIGINAL 1¢ Rexall ONE CENT SALE

APRIL 21-22-&-23

HOLLYWOOD
Corner Hollywood and Vine
Corner Hollywood and Cahuenga
Corner Hollywood and Sycamore
Corner Sunset and Highland

LOS ANGELES
751 S. Broadway (at 8th St.)
Corner 7th and Grand
Corner 7th and Figueroa
Corner 6th and Flower

LOS ANGELES
Corner 7th and M. n
417 S. Hill St., Hill St. Terminal
Corner 6th and Spring
Corner Temple and Broadway

GLENDALE
Corner Brand Blvd. and Broadway

PASADENA
Corner Fair Oaks and Colorado

Extra Feature, Regularly 20c Pint

Three flavors in each brick. Pure, delicious Ice Cream 2 *Pints for* 31c *Vanilla, Strawberry, Chocolate*

What Is a One-Cent Sale?

IT is a sale where you buy an item at the regular price, then another item of the same kind for one cent. As an illustration: The standard price of Klenzo Dental Creme is 50c, you buy a tube at this price and by paying 1 cent more, or 51 cents, you get two tubes. Every article in this sale is a high class standard piece of merchandise, just the same as is sold every day at regular prices. No limit — buy all you want, but on *Thursday, Friday and Saturday only!*

A Profit-Sharing Method of Advertising

THIS sale was developed by the United Drug Co. as an advertising plan. Rather than spend large sums of money in other ways to convince you of the merit of these goods, they are spending it on this sale in permitting us to sell you a full size package of high standard merchandise for 1 cent. It costs money to get new customers, but the sacrifice in profit is justified, as we know the goods will please you.

50c Klenzo Liquid Antiseptic
Kills germs. Pleasing cinnamon taste. Purifies breath.
2 for 51c
YOU SAVE 49c

60c pound FULL CREAM Caramels
Assorted and wrapped. Four flavors — Vanilla, Vanilla Nougat, Chocolate and Chocolate Nougat.
2 for 61c
YOU SAVE 59c

75c Fenway Chocolate Covered Cherries
Pound 2 for 76c

75c Rexall Theatrical Cold Cream
For cleansing, massaging, softening the skin. Lb. Tin.
2 for 76c
YOU SAVE 74c

39c Puretest Rubbing Alcohol
Half pint. Great as a rub-down or after shaving.
2 for 40c
YOU SAVE 38c

30c Rexall Shaving Cream
An economical cream. Remains moist until shaved off.
2 for 31c
YOU SAVE 29c

Save on Toilet Needs

75c Lilac Vegetal	2 for 76c
50c Jonteel Cold Cream	2 for 51c
25c Arbutus Talcum	2 for 26c
50c Bouquet Rameo Talcum	2 for 51c
1.00 Bouquet Rameo Face Powder, *Brunette, Flesh, White*	2 for 1.01
1.50 Bouquet Rameo Toilet Water	2 for 1.51
50c Bouquet Rameo Compact	2 for 51c
50c Bouquet Rameo Rouge	2 for 51c
75c Juneve Cold Cream	2 for 76c
75c Juneve Vanishing Cream	2 for 76c
50c Harmony Quinine Hair Tonic *4 oz.*	2 for 51c
35c Harmony Cream of Almonds	2 for 36c
50c Harmony Cocoa Butter Cold Cream	2 for 51c
50c Harmony Rolling Massage Cream	2 for 51c
25c Georgia Rose Cold Cream *jars or tubes*	2 for 26c
25c Georgia Rose Vanishing Cream, *jars or tubes*	2 for 26c
20c Wash Cloths	2 for 21c
25c Bobbed Hair Combs	2 for 26c
10c Egyptian Palm Soap	2 for 11c
50c Jonteel Vanishing Cream	2 for 51c
25c Orange Blossom Talcum	2 for 26c
25c Wool Powder Puff, *3 inch*	2 for 26c
50c Egyptian Henna	2 for 51c
25c Children's Tooth Brushes	2 for 26c
25c Medicated Skin Soap	2 for 26c
15c Rexall Toilet Soap	2 for 16c
25c Klenzo Tar Shampoo Soap	2 for 26c
49c Klenzo Hand Brushes	2 for 50c

Delicious Candy

35c Peter's Milk Chocolate *Half Pound Bar*	2 for 36c
35c Candy Packs Assorted Chocolates, *Half Pound Box*	2 for 36c
35c Liggett's Milk Chocolates, *Half Pound Bar*	2 for 36c
05c Liggett's Candy Wafers	2 for 06c

Pure Foods

The following items are sold in our stores at the reduced prices every week-end. We quote them here because they represent excellent values.

45c Liggett's Breakfast Coffee, *lb.*	2 for 76c
85c Liggett's Olive Oil, *12½ oz.*	2 for 1.19
35c Grape Jelly	2 for 36c
45c Orange Marmalade	2 for 49c
35c Vanilla Extract, *2 oz.*	2 for 36c
35c Lemon Extract	2 for 41c
45c Currant Jelly	2 for 51c
45c Pineapple Jam	2 for 49c
35c Ballardvale Chocolate Sauce	2 for 36c
40c Ballardvale Salad Dressing	2 for 41c
25c Liggett's Breakfast Cocoa	2 for 31c
25c Cake Chocolate, *Half Pound*	2 for 31c
30c Beef Cubes, *12's*	2 for 31c
50c Liggett's Opeko Tea, *½ lb.*	2 for 66c
35c Peanut Butter	2 for 40c
45c True Fruits, Strawberry, Raspberry and Grape. Preserved in pure sugar (*To be used as Jam*)	2 for 49c

1.00 Liggett's Chocolates
CHALLENGE ASSORTMENT
A full pound box of delicious high grade assorted chocolates.
2 for 1.01
YOU SAVE 99c

35c Assorted Tooth Brushes
An assortment of styles that will satisfy the requirements of the entire family. Good quality white bristles.
2 for 36c
YOU SAVE 34c

33c Rexall Milk of Magnesia
2 for 34c

1.00 Harmony Toilet Waters
Perfumed with Arbutus, Violet Dulce, Georgia Rose and Wisteria. In frosted glass bottle. Sprinkler top.
2 for 1.01
YOU SAVE 99c

2.00 Maximum Fountain Syringe
2-Quart Capacity
Guaranteed One Year
2 for 2.01
YOU SAVE 1.99

Many other items not advertised for lack of space.

Puretest and Rexall Remedies

10c Epsom Salts, *4 ounce*	2 for 11c
19c Sodium Bicarbonate, *lb.*	2 for 20c
25c Laxative Aspirin Cold Tablets	2 for 26c
50c Fluid Ext. Cascara Aromatic	2 for 51c
20c Boric Acid Crystals, *4 oz.*	2 for 21c
25c Comp. Licorice Powder, *4 oz.*	2 for 26c
35c Cream of Tartar, *4 oz.*	2 for 36c
30c Rochelle Salts, *4 oz.*	2 for 31c
25c Zinc Stearate, *1 oz.*	2 for 26c
50c Quick Acting Plaster	2 for 51c
50c Sodium Phosphate Effervescent, *4 oz.*	2 for 51c
20c Zinc Oxide Ointment *1 oz. tube*	2 for 21c
25c Glycerine Suppositories, *Infants, 12s*	2 for 26c
1.00 Liver Salts, *large*	2 for 1.01
35c Cascara Compound No. 3 Hinkle's, *100s*	2 for 36c
45c Cascara Sagrada Extract, *5 grain, 100s*	2 for 46c
25c Twin Tabs, (*Laxative*)	2 for 26c
35c Saccharin Tablets, *½ gr., 100s*	2 for 36c
25c Blaud's Pills, *5 gr. 100s*	2 for 26c
25c Catarrh Jelly	2 for 26c
1.00 "93" Hair Tonic, *large*	2 for 1.01
25c "93" Shampoo Paste	2 for 26c
25c Comp. Cathartic Pills, *36s*	2 for 26c
50c Antiseptic Powder	2 for 51c
25c Corn Solvent	2 for 26c
50c Byelo (*eye lotion*)	2 for 51c
25c Foot Powder	2 for 26c
40c Gypsy Cream	2 for 41c
25c 1 Minute Headache Powder	2 for 26c
50c Kidney Pills	2 for 51c
25c Little Liver Pills	2 for 26c
25c Spring Tabs	2 for 26c
50c Magic Brand Insect Powder	2 for 51c
25c Pep-Tabs, (*for Indigestion*)	2 for 26c
35c Analgesic Balm	2 for 36c
50c No. 6 Disinfectant, *pint*	2 for 51c
20c Soda Mint Tablets, *100s*	2 for 21c
25c Tinct. Iodine with Applicator	2 for 26c
25c Cedar Chest Compound	2 for 26c
25c Carbolic Salve	2 for 26c
20c Boric Acid Powder, *4 oz.*	2 for 21c
25c Spirit Camphor	2 for 26c

Rubber Goods, Etc.

2.00 Maximum Hot Water Bottle *2 quart. Guaranteed 1 year*	2 for 2.01
1.00 Monogram Gloves, *Sizes 7, 8, 9*	2 for 1.01
40c Adhesive Plaster, *1 in. x 5 yds.*	2 for 41c
25c Tinker Tape, *For mending broken and torn things*	2 for 26c
12c Adhesive Plaster, *1 in. x 1 yd.*	2 for 13c
7c Kantleek Nipples	2 for 08c

Fine Stationery

10c Writing Tablets, *Plain and Ruled*	2 for 11c
1.00 Major Stationery *Heavy fancy finish paper*	2 for 1.01
50c Lord Baltimore White Papeteries, *24 sheets, 24 envelopes*	2 for 51c

30c Rexall Milk of Magnesia
2 for 31c

75c Harmony Bay Rum
Made from the finest distilled Oil of Bay. Delightful after shaving.
2 for 76c
YOU SAVE 74c

25c Georgia Rose Talcum Powder
Soft, smooth, delightfully perfumed with odor of roses.
2 for 26c
YOU SAVE 24c

Cascade Linen Stationery
45c pound (about 90 sheets)
2 pkgs. for 46c
YOU SAVE 44c
40c Cascade Envelopes 30s
2 pkgs. for 41c
YOU SAVE 39c

50c Klenzo Dental Creme
Keeps the teeth clean, white and beautiful without injury to the enamel. Pleasant tasting, common sense dentifrice
2 for 51c
YOU SAVE 49c

1.00 Rexall Syrup Hypophosphates
Builds strength and health. Our standard tonic. Plus.
2 for 1.01
YOU SAVE 99c

50c Georgia Rose COLD CREAM Face Powder
Soft, smooth, fragrant face powder. Blends perfectly.
2 for 51c
YOU SAVE 49c

69c Puretest Aspirin Tablets
Dissolve immediately and give quick relief. (5-gr. 100's)
2 for 70c
YOU SAVE 68c

1.00 Riker's Peptona
Enriches the blood and builds strength. Made of Cod Liver Extract, Peptonized Iron, Malt, etc.
2 for 1.01
YOU SAVE 99c

25c Rexall Cherry Bark Cough Syrup
Sure relief for coughs, colds and pleasant to take.
2 for 26c
YOU SAVE 24c

The Rexall Stores
Liggett's
The Safe Drug Stores

Happiness Bought on Easy Payments—
Obtainable on Terms to Suit Any Income—
In the Real Estate Columns of Times Want Ads

Do You Want to Buy A Home?
Today's home listings are good examples of the bargains offered every day in
TIMES WANT ADS

First Photo of Brig.-Gen. Butler in China Reaches Los Angeles

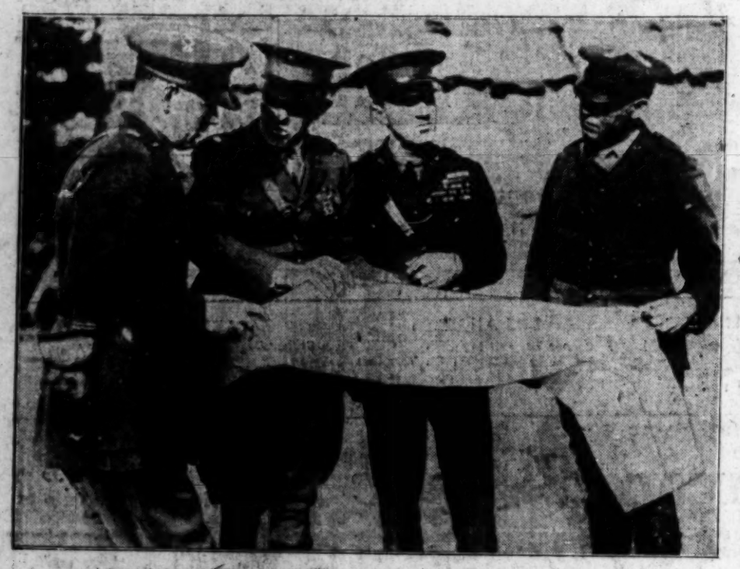

Familiarizing Himself With Conditions in the War Zone Around Shanghai, Brig.-Gen. Smedley D. Butler is caught above by the camera with his staff studying war maps. This is the first picture showing the marine commander in China, to be received in Los Angeles. Brig.-Gen. Butler is third figure from left. (P. & A. photo.)

Made Homeless by the Caprice of the Mighty Mississippi River, this group of refugees in the hills back of Hickman, Ky., shelterless and with little food, awaits aid from the outside as thousands of other refugees along the course of the rampaging torrent are doing. The possibility of an epidemic of disease adds to their plight. (P. & A. photo.)

After Forty-Two Years on the Sea, Capt. Fred Beadnell of the liner Adriatic is making his trip from New York to Liverpool. The grizzled veteran started on clipper ships and worked his way up from the ranks. (P. & A. photo.)

"The West Point of the Pacific," the Army and Navy Academy at Pacific Beach, near San Diego, staged dress parade this week in honor of Maj.-Gen. John L. Hines, commander of the Ninth Corps Area. Photo shows academy color guard passing in review. (P. & A. photo.)

Bearing Gifts for six of America's screen stars, Komaka Sunada, "the Mary Pickford of Japan," arrived at San Francisco this week. Here she is with her husband, Frank B. Tokunaga, just before leaving liner. (P. & A. photo.)

Two Airplanes Taking Off on Opposite Sides of the Atlantic Ocean and racing each other for the honor of being first to traverse the airlane between New York and Paris. This spectacular event is a probability of the near future, news dispatches state, both Nungesser, the French ace, and Bert Acosta, the American flyer, having announced their intentions of attempting the crossing with the first favorable weather. Acosta, who recently attained fame with Clarence Chamberlain by breaking world's endurance flying record, is pictured at left; Nungesser at right, and the Bellanca plane in which Acosta will fly, in the middle. (Acme.)

"Peaches" Browning Undergoing Operation to remove unsightly scars caused by acid, pictured above with her facial surgeon, Dr. H. J. Schireson at Chicago. When her face is fixed, plastic surgeons will start on her legs. (Acme.)

A Youthful Prodigy in the person of 6-year-old Josette Trichet, has been discovered in Paris. The child is capable of conducting an orchestra already. (P. & A. photo.)

"Nothing to It," declares Rev. Dr. John Roach Straton (above,) denying deacons of Cavalry Baptist Church have asked him to discontinue writing on Snyder murder trial. (P. & A. photo.)

The Dictatorship of the Rumanian government will be assumed by Gen. Averescu, in the event of King Ferdinand's death, Bucharest believes. (P. & A. photo.)

Making a Rope do a Lot of Things is the forte of Leroy Jones, who will be one of the experts on the program at the second annual Baker Ranch rodeo at Saugus, May 1. Camera has caught the rope expert in action in above photo.

Little Bo-Peep who is portrayed in the "Mother Goose on the Farm" contest at the Farm, University of California, by Gloria Peterson (above).

OUR HISTORY IN PICTURES 697 Cushing Sinks the "Albemarle". by J. CARROLL MANSFIELD

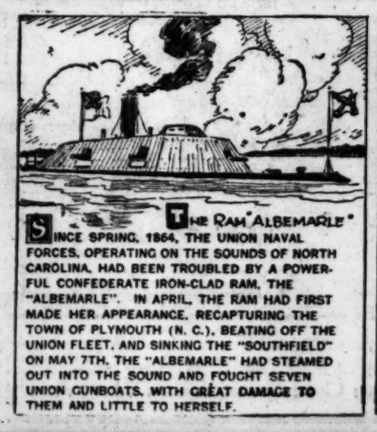

SINCE SPRING, 1864, THE UNION NAVAL FORCES, OPERATING ON THE SOUNDS OF NORTH CAROLINA, HAD BEEN TROUBLED BY A POWERFUL CONFEDERATE IRON-CLAD RAM, THE "ALBEMARLE". IN APRIL, THE RAM HAD FIRST MADE HER APPEARANCE, RECAPTURING THE TOWN OF PLYMOUTH (N. C.), BEATING OFF THE UNION FLEET, AND SINKING THE "SOUTHFIELD" ON MAY 7TH. THE "ALBEMARLE" HAD STEAMED OUT INTO THE SOUND AND FOUGHT SEVEN UNION GUNBOATS, WITH GREAT DAMAGE TO THEM AND LITTLE TO HERSELF.

LIEUT. W. B. CUSHING, OF THE UNION FLEET, PROPOSED A DARING PLAN TO DESTROY THE ENEMY "IRONCLAD". HIS SCHEME WAS TO MAKE A DASH BY NIGHT UP THE RIVER IN A LAUNCH, ARMED WITH A TORPEDO, AND BLOW UP THE "ALBEMARLE". CUSHING'S PLAN WAS APPROVED IN WASHINGTON, AND HE WAS SENT TO NEW YORK, WHERE HE WAS PROVIDED WITH A STOUT PICKET-BOAT AND A SPECIAL TORPEDO. THEN HE RETURNED TO NORTH CAROLINA WATERS.

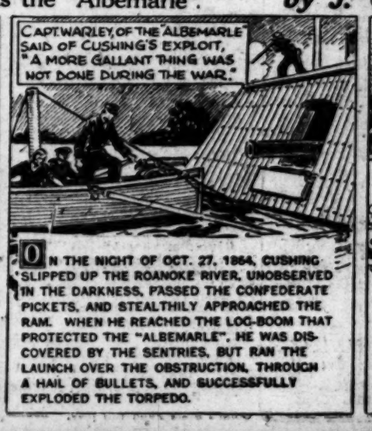

ON THE NIGHT OF OCT. 27, 1864, CUSHING SLIPPED UP THE ROANOKE RIVER, UNOBSERVED IN THE DARKNESS, PASSED THE CONFEDERATE PICKETS, AND STEALTHILY APPROACHED THE RAM. WHEN HE REACHED THE LOG-BOOM THAT PROTECTED THE "ALBEMARLE", HE WAS DISCOVERED BY THE SENTRIES, BUT RAN THE LAUNCH OVER THE OBSTRUCTION, THROUGH A HAIL OF BULLETS, AND SUCCESSFULLY EXPLODED THE TORPEDO.

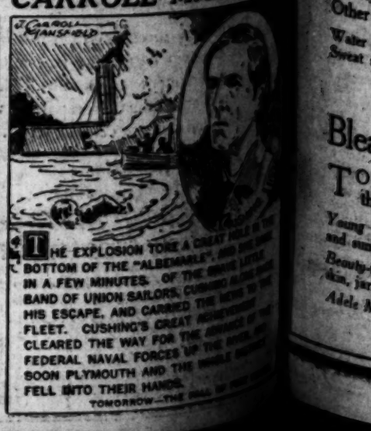

THE EXPLOSION TORE A GREAT HOLE IN THE BOTTOM OF THE "ALBEMARLE", AND SHE SANK IN A FEW MINUTES. OF THE GRIM LITTLE BAND OF UNION SAILORS, CUSHING ALONE MADE HIS ESCAPE, AND CARRIED THE NEWS TO THE FLEET. CUSHING'S GREAT ACHIEVEMENT CLEARED THE WAY FOR THE ADVANCE OF THE FEDERAL NAVAL FORCES UP THE RIVER, AND SOON PLYMOUTH AND THE WHOLE REGION FELL INTO THEIR HANDS.

TOMORROW—THE RAM IS RAISED

Angeles

wo Years on the Sea, Capt. Frank I the liner Adriatic is making his l ew York to Liverpool. The grizzl rted on clipper ships and worked h n the ranks. (P. & A. photo.)

Little Bo-Peep will portrayed in the ann "Mother Goose on Farm" contest at Da Farm, University California, by Cla Peterson (above.)

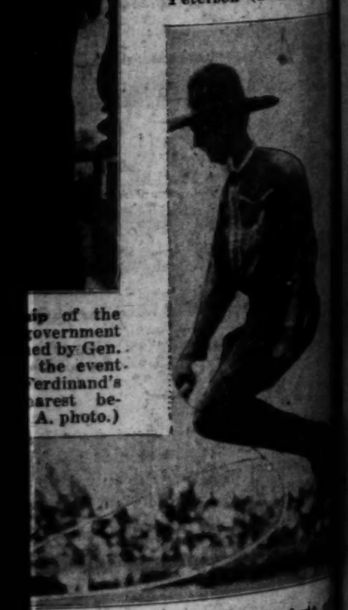

ip of the overnment ed by Gen.. the event erdinand's arest be- A. photo.)

e do a Lot of Things is the forte who will be one of the experts on th the second annual Baker Ranch rod May 1. Camera has caught the cowb tion in above photo.

LEWIS TRUSTEE WILL BE HEARD

Petition Filed by Promoter's Creditors Asks Ousting

E. Lynch Accused of Being Negligent and Careless

Case Adds Another Chapter to Bankruptcy Proceedings

[illegible] yesterday was ordered by Federal Judge James to [illegible] city as should not be [illegible] time since. Judge James [illegible] following the presentation of a petition by Oscar L. [illegible], who says he represents 20 per cent of the [illegible] creditors of the [illegible] which was given until [illegible]. Lynch is declared to be "grossly [illegible] and vacillating" in the administration of the affairs of the $10,000,000 bankrupt estate, as well as "negligent and careless."

Lynch was appointed as one of the trustees of the estate in February, 1926, together with Judge Robert M. Clark and A. R. Rutherford. Clarke and Rutherford later resigned.

The petition adds but another chapter to the legal controversy that has attached itself to the Lewis bankrupt estate. Numerous charges of incompetence and that certain creditors were being favored have been made from time to time.

E. G. Lewis, the promoter of the Atascadero project, now is under two Federal indictments charging him with the use of the mails to defraud in connection with the land development enterprise. He is scheduled to come to trial in July.

CYANIDE POISON ACTS MERELY AS TONIC ON HOLLYWOOD MAN

Hollywood police decided yesterday that either William E. Ruess of 1349 North Kingsley Drive has more than an iron constitution or somebody made a mistake in labeling a bottle.

According to the report of Officers Eastlake and Newton, they received a call from H. J. Ruess, son of William E., that his father had taken cyanide. When they reached the house they found the supposedly poisoned man walking about in excellent health.

"Yes, I took cyanide, but it didn't work," they quoted him as saying.. "I had a bottle of it for about four years and today I took a spoonful, dissolved in wine. I had been feeling ill but I feel all right now."

SHIP SINKS SMACKS SAVING FISHING NET

SAN FRANCISCO, April 21. (Exclusive)—In an effort to prevent ripping a fishing net stretched between two boats in Carquinez Straits today the Matson liner Maui spliced and sank the Notre Dame D'Afrique, a $10,000 fishing smack owned by Frank Cardinelli of Pittsburgh, Cal.

Two men aboard the small craft leaped into the water and were picked up by another fishing boat. The Maui, skippered by Commander Peter Johnson, oldest master of the Matson line, was en route to Crockett to unload sugar.

Seventh at Olive

B. H. Dyas Co.
VILLE DE PARIS

Phone F.Aber 2020

Ready for the First Dip

Dyas Bathing Suits and Beach Costumes In Correct 1927 Styles for Men and Women

Women's Bathing Suits, $3.95

An exceptionally fine quality all wool bathing suit upon which we have specialized for this season, buying to advantage and thus enabling us to offer this out of the ordinary value. Sizes 34 to 46.

White Duck Beach Pants, in side button-in effect, cut full in true sailor fashion, at $1.95

Sweat Shirts, the new zipper style, so convenient and a necessary adjunct to the bathing costume, $2.50

Rose Robes, in a host of pretty colorings, 25c and 50c

Rose Bathing Caps in various shapes and colors, 35c and 50c

Rubber Bathing Shoes, $1.00

And for the Hiker

—who will answer the call of the open by a tramp to the mountains—the first essentials in correct, comfortable dress are answered here.

Knickers, of soft texture tweeds, in woodland shades of brown and tan are correctly cut and faultlessly tailored. Priced $3.95 and $5.95.

A hiking shirt, may be of soft broadcloth in white or colors priced $1.95

Hiking hose, of soft yarns and in various shades, with cuffed tops, $1.95

DYAS SPORTS SHOP—LOWER STREET FLOOR

Men's Bathing Suits at $3.95

A REMARKABLE bathing suit at a moderate price. Pure worsted wools and in rib knit style, fashioned to insure fit at all times because of elasticity of weave. Styles in the popular athletic cut with slant cut legs, low cut neck and armholes with straps. Also regulation cut of more conservative style. Plain shades of green, blue, black, cardinal. Sizes 32 to 46.

Other bathing suits at from $5 to $9.

Water wings, are 50c to 75c
Sweat shirts are $1.50 to $2.50

Beach pants, of white duck, $1.95
Beach robes, are $3.95 to $25

DYAS SPORTS SHOP—LOWER STREET FLOOR

Beach and Protective Creams for Bathers

TO AVOID the sometimes unpleasant after effects of too long a stay in the water the use of the following creams and lotions are recommended.

Tanner Victoria Cream, for freckles, tan, sunburn, 75c

Bleach Cerate, very effective, is $3

Lottie Penter, spinach and whiting cream, $2, $3 and $5

Rouge-pine, removes tan and whitens the skin, $1, $2 and $5

Golden Peacock bleach and face powder combination, 2 for $1.00

Alla Miller, 20 minute bleach, $1.00

THE DYAS CO.—STREET FLOOR

VICTORY PARK SALE BLOCKED

Court Halts Proceeding on Delinquent Assessment

Investment Company Leads Fight on Development

Levy Against Property Held to be Unauthorized

Another obstacle in connection with the city's development of the Victory Park project was raised yesterday, when the Mirpah Investment Corporation stopped, by judicial order, a sale of property scheduled to satisfy delinquencies in assessments levied for the purchase of realty for Unit No. 1.

Presiding Superior Judge Wood signed the temporary restraining order which blocked the sale. By the same order the city is required to show cause, before Judge Shaw, in Superior Court, the 28th inst., why it should not be enjoined from holding any sale until after the court shall have had opportunity to determine the questions raised in a suit for a permanent injunction filed for the Mirpah Investment Company by Attorney Victor Hyatt.

The plaintiff company, owner of numerous parcels of land in the assessment district, questions the right of the city to collect the levied assessments on the contention that the ordinance creating the assessment district provides that funds may be raised by assessment only to cover the cost of land condemned for park purposes. Condemnation awards totaled $123,000. The assessment ran to $248,000. It included $125,000 levied to pay for land purchased by the city without condemnation. Thus, the plaintiff argues, the assessments are all in excess of sums legally authorized.

Plaintiff recites that it tendered payment against the assessments on its parcels in sums bearing such proportion to the levies as the correct total assessment would bear to the total levy, but that these tenders were rejected, and sales to cover the delinquencies were ordered without proper cause.

The City Council last week, after tumultuous hearings, declined to abandon proceedings for establishment of the second unit of the park. Property owners charged with the cost of Unit No. 1, who would be reassessed for Unit No. 2, made vigorous protest against the latter project.

DRIVE FOR MINISTERS' FUND OPENS

Presbyterian Laymen of City Attend Meeting as Guests of Capt. Dollar

At the opening last night of the campaign for the Los Angeles quota of the Presbyterian ministers' $15,000,000 service-pension fund, Dr. Moss Breese declared the fund to be "actuarilly correct, economically modern and scientifically sound." More than 425 laymen attended, as guests of Capt. Robert Dollar, San Francisco shipowner, at a dinner in the Chamber of Commerce. Capt. Dollar was kept at home by illness. Jed W. Burns, Presbytery chairman, presided at the meeting.

Dr. Breese told his hearers that in creating pensions for ministers they were only following the example set by every decent corporation.

"The average salary of Presbyterian ministers before the World War was $700," Dr. Breese declared, "yet every one is assured in the 'call' that in accepting it he shall be free from worldly cares and avocations."

The speaker urged that the $525,000 quota for Los Angeles be started with at least one $100,000 gift.

Already $10,000,000 has been raised east of Chicago, Mr. Breeze announced, and he said the 40,000 laymen west of Illinois are expected to bring the total up to the desired $15,000,000 by the time the drive closes on May 12, next.

A. D. McKee, personal representative of Will H. Hays, chairman of the laymen's committee, also spoke briefly on ways and means of raising the Los Angeles quota.

Society Bandit Pair Accused in New Gem Theft

Two society bandits who robbed the residence of Mrs. Elizabeth Wood Stack at 684 South Westmoreland avenue of jewelry valued at $60,000 Wednesday, were accused by Wilshire police as the fugitives responsible last night for the theft of $6100 in jewelry from the home of James Donahue, wealthy Beverly Hills realty man, at 683 South Kingsley Drive.

Entering the residence while Mr. and Mrs. Donahue were absent, the bandits completely ransacked the place, seizing only valuable jewelry, which included a diamond-studded bracelet, valued at $2000; two diamond rings costing $1000 apiece, a diamond-studded wrist watch valued at $850 and other valuables.

Neighbors who saw the men clamber up the front steps gave descriptions to police, which tally with "Mutt" and "Jeff," society bandits that robbed Mrs. Stack of jewelry after representing themselves as telephone repair men.

BANDITS FORCE STORE MAN TO OPEN UP SAFE

LONG BEACH, April 21.—Luther Cox of 327 Lime avenue, was held up tonight by two men as he was leaving the Safeway store at 640 East Fourth street, where he is employed. Cox, who had just locked up, was compelled to return with one of the men, who took $75 from the meat department, $25 and checks from Cox, and struck Cox on the head with a revolver when the latter was unable to open the safe.

SENTENCING OF JUNOD DELAYED

Time for hearing an application for probation or passing of sentence on E. L. Junod, formerly of the National City Finance Company, who recently pleaded guilty to embezzlement, was continued yesterday by Superior Judge Edmonds until the 28th inst. Two other complaints, each charging embezzlement and grand larceny, which have not been disposed of, were continued until the same date for trial.

RECEIPTS OF CUSTOMS TO SET RECORD

Collections of $5,035,000 Pass Former High Mark With Two Months to Go

All records for customs collections have been broken, with more than two months of the present fiscal year yet remaining, Collector of Customs Schwaebe announced yesterday.

The collections to date for the fiscal year, which ends June 30, next, total $5,035,000. The collections have already passed the total for the fiscal year of 1925-26, which was regarded as a high year, when $5,012,000 was collected.

Los Angeles, in the present fiscal year, Schwaebe reports, will set a mark for the entire country. The record-breaking figures are ascribed to general prosperity throughout Southern California.

LARGE FILM PRODUCTION PLANS LAID

Paramount Producer Goes East to Get $25,000,000 for Use Here During Year

B. P. Schulberg, Paramount associate producer, is on his way to New York to collect a check for $25,000,000, to be expended here under his direction during the next twelve months on the organization's production program, it was announced yesterday. The amount is declared to be the largest ever appropriated by a film organization.

Complete details of the production schedule will be announced at the series of International sales conventions which will be held by Paramount at New York, Chicago and San Francisco between the dates of May 2 and May 17, next.

Schulberg, it was stated, will be supreme studio executive in direct charge of carrying out the production program.

Walter Wanger, general manager of production, and Louis Swartz, general legal representative, are accompanying Schulberg east. Schulberg will return to Hollywood on May 8.

DAMAGES AWARDED FOR FALSE ARREST

Damages of $2000 were awarded S. A. Anderson and his wife Mrs. Genevieve Anderson against two officers of the Long Beach Police Department yesterday by a jury in Superior Judge Schmidt's court on charges of false arrest. Mrs. Anderson charged Officers Ralph B. Fridley and R. L. Alyea with causing her arrest in Modesto on July 22, 1924, on a false charge of issuing fictitious checks. Mrs. Anderson, who was represented by J. Marion Wright, sought $25,000 damages for approximately twenty-four hours which she was in custody. W. I. Gilbert acted as attorney for the defendant.

For LARGER WOMEN

Sizes 38½ to 54½ | Sizes 38½ to 54½

AN IMPORTANT ONE-DAY EVENT—
Tomorrow! Saturday (not Today)

300 Newest Spring

Dresses

Take the extraordinary price (Saturday only!) of

$15

SELECTED FROM OUR BETTER DRESSES. WERE UP TO $29.50!

Tomorrow, Saturday, is Opportunity Day for you women who wear sizes from 38½ to 54½! For one day, and ONE DAY ONLY, you may secure for $15 dresses regularly selling up to $29.50! All are recent arrivals . . . every model looks what it really is, *a higher priced garment!* Be wise! Shop early!

Wanted Colors and Fabrics. New Styling Devices!

Both one and two-piece models.
Types for sports, street or afternoon.
Carefully styled with a knowing regard for slenderizing lines.

Black, White, Grays, Tans, Greens, Sawdust, Blues

Georgettes, Flat Crepes, Printed Silks, Romainettes, Various Smart Fabric and Color Combinations

SCHUMAN'S
609 West Seventh Street
OPPOSITE ROBINSON'S

FINDING BARGAINS IN THINGS YOU NEED

How often do you find occasion to make some important purchase for your home? Scores of articles are offered at attractive prices daily in the "Miscellaneous for Sale" Columns of

TIMES WANT ADS

"My Electro-Kold is a Sherbet Freezer, too"

SHE simply places her desserts in the "frost tank." It's like packing them in ice. Electro-Kold freezes crystal-clear ice cubes for table use, too. The simplest electric refrigerator known, with an operating cost so small as to amount to an actual economy!

Select either the assemblies for installation in your own refrigerator or a complete self-contained unit model ready to operate when attached to an electric socket. Convenient Terms. Ask us about Electro-Kold.

NEWBERY ELECTRIC CORPORATION
726 South Olive Street
TRinity 2914

MORE SEATS IN "TIMES" STUDIO

Growing Interest Shown in Broadcast Work

Zoellners Offer Brilliant Anniversary Concert

Shakespearean Hour to be Given Over KFI

BY DR. RALPH L. POWER

The installation of a new block of fifty more seats in the visitors' gallery at KHJ is ample evidence that the romance and glamor of watching the broadcast step by step is not waning.

While several fans make it a point to drop into the gallery three or four times a week, by far the larger proportion of the visitors is made up of people who visit KHJ for the first time and those who drop in once or twice a year.

Visitors each week include many from distant points who have heard Uncle John announcing since the inception of the station, and who has to meet the dean of microphonists.

People want to see how many of the artists look, for they often visualize them when hearing them on the air. Many have often read about the studio but have never been up to the roof to inspect it, while others are tremendously interested step by step in every process of putting the performance on the air.

Although other stations have more luxurious accommodations for visitors no studio has a greater or more homelike welcome to radio fans than at KHJ.

RADIO CHIEF TO SPEAK

Tomorrow night Admiral Bullard, chairman of the newly formed Radio Commission, will speak to radio fans from Washington over the chain system when the entire commission will be guests of the National Press Club. The time is particularly opportune because it will be the eve of the day on which all old broadcast licenses expire and the chairman will tell the radio public something about the commission policies and will compare our radio policy with that of other lands.

The first full meeting of the commission was held a week ago yesterday in Washington with Admiral Bullard at his first session since returning from the East.

The members of the commission, whose picture appears next to the radio column of today, are, left to right, H. A. Bellows, Eugene O. Sykes, Rear-Admiral W. H. G. Bullard, John Francis Dillon and D. B. Caldwell.

ANNIVERSARY DAY

The anniversary radio concert of the distinguished Zoellner Quartet, marking an entire year of weekly broadcasts by this famous organization was the feature of the KHJ program last night.

The happy Zoellner family, Antoinette Zoellner, violin; Amandus Zoellner, violin; Joseph Zoellner, Sr., viola, and Joseph Zoellner, Jr., violoncello, enjoy an international reputation in music circles.

Their cultural influence in Los Angles has been outstanding, for they have devoted themselves unselfishly in their chosen line of activity.

The opening broadcast number, Schubert's Quartet, Opus 125, No. 1, established at once the high caliber of the evening's concert. This master's work was given with a great warmth of tone and color. One instinctively felt that the four players were performing as one conscientious thought.

"In the Church," by Tschaikowsky, and "to a Wild Rose," MacDowell, were splendid arrangements for the quartet by Joseph Zoellner, Sr.

VARIETY ADDED

In the violin solo "Caprice," by Pierillo, the great Italian genius who gave a new and broader interpretation to violin technique, Amandus Zoellner played with an abandon and brilliance of execution that displayed virtuosity of the highest degree.

Adding variety to their concert program, Antoinette Zoellner and Amandus Zoellner, violins, with Joseph Junior at the piano played "Sinding's Serenade, Opus 92." In three movements, adagio, allegretto and allegro decisio, they brought to this Norwegian's composer's work a perfection of technic, nuances and ensemble which enlisted warm praise from many listeners-in.

Antoinette Zoellner, first violinist of the quartet, demonstrated her versatility by singing two songs with rare charm and commendable diction, the "The Hidden Star" by the Belgian, Van Damm, and "In Spring" by the late San Francisco composer, Oscar Weil.

VIOLA NUMBERS

The richness of the viola was extremely well brought out in Joseph Zoellner Senior's viola solo, andante from Souta, Opus 69, by Rubenstein. Mr. Zoellner, the founder of the distinguished musical group has a record of a fifty-year career filled with experiences that few musicians can equal.

An interesting bit of the evening broadcast was the reading of Mother Trevor's poem on the quartet number and dedicated to the Zoellners which was followed by the Rubinstein, "Music of the Spheres."

As on other Thursday evenings, the Zoellner program was interspersed with baritone solos by Leo H. Sandiper, his program of the evening including the superb Tannhauser "Evening Star;" Rubinstein's delightful, "The Asra;" the rippling "Lullaby" from Jocelyn and the well-known Gounod "Dio Possente Dio D'Amor."

CHILDREN'S HOUR

The Thursday night children's hour program included Nelita Bennett, "Gingerbread Girl," with a "safety" program including a rong and poem; Joyce Coad, "Little Red Riding Hood," with a story about a pet lizard; Posetta Lewin, "Curly Locks," with some recitations; Barbara Ann Neale, 4-year-old reader; David Rosenthal, saxophone pupil of Louis Lewis D'Ippolito of the Thompson Progressive School of Music; June Brandon, contralto, and her son, Dickie Brandon, screen juvenile.

Dickie Brandon has been on the children's program over KHJ for four years this month and his readings last night were the first three which he gave from the station: "How Did you Die," "Discontent," and "Keep Again."

At 8 this evening KFI will stage a Shakespearean hour with a symphony orchestra and vocalists. But perhaps the most interest will accrue John Barrymore who will recite Hamlet's soliloquy for the American Shakespearean Foundation in New York City where a distinguished group of actors, authors and dramatists will be gathered 'round the festive board.

The program will be relayed through KFQX, Hastings, Neb.; WOC, Davenport, Iowa; and WGY, Schenectady, N. Y.

Melody Over KHJ Tonight

U.S. RADIO COMMISSION

ROBERTA BUSH — JOHN BARRYMORE, KFI — CLYVUS HOLLAND

New Federal Radio Commission All on Duty

K-H-J The Times

TODAY'S PROGRAM

6 p.m.—KHJ Concert Trio.

6:30 p.m.—Uncle John and the children's hour. Clyvus Holland, juvenile Shakespearean reader; Vivian Marple, "Blue Bell;" Roberta Rush, "Firefly;" Richard Headrick, "Little Minister;" Henrietta Poland, "Forget-Me-Not; Collins twins, Katherine and Ellen; David Durand.

7:30 p.m.—Evening Scripture reading.

7:40 p.m.—Thomas F. Ford, weekly book reviews.

8 p.m.—World-wide news.

8:15 to 9 p.m.—Claire Young's "Keno 4." Victory Post of American Legion quartet.

9 p.m.—Time signals, weather report.

8:45 p.m.—Talk on international relations by Rev. Edwin T. Ryland, president of Los Angeles Playground Commission; topic, "The Kingdom of the World Is Become the Kingdom of Our Lord."

9 to 10 p.m.—Smith and his Los Angeles Ambassador Band of sixty-five musicians, Willis Atebery, conducting.

10 to 11 p.m. — Elsinore Sirens, dance orchestra.

OTHER COAST STATIONS

7 to 8 a.m.

KPO (428.2)—Daily dawn exercise, 7:10 and 7:45.
KMTR (370.2)—Setting-up exercises at 7 a.m.

8 to 9 a.m.

KMTR (370.2)—Breakfast Club.
SNS (337)—Instructional talk, time signals.
KFRC (390)—Organ hour at 8:30.

9 to 10 a.m.

KNX (337)—Shopping news.
KFVD (360)—Music. Talks.

10 to 11 a.m.

KNX (337)—Home service talk. Texas Crier.
KFRC (370.1)—Studio hour at 10:30.
KPO (428.2)—Markets; weather.
KFI (467)—Talk.

11 a.m. to 12 Noon

KNX (337)—Talk.
KFRC (370.1)—Noonday musicale.
KGO (361.2)—Luncheon concert.
KPO (428.2)—Music.
KFI (467)—Talk to 11:20.

12 Noon to 1 p.m.

KMTR (370.2)—Program at 12:30.
KYA (399.8)—Music at 12:50.
KNX (337)—Dance orchestra.
KFRC (370.1)—Noonday musicale.
KFO (429.3)—Time signals; music.
KGO (361.2)—Time; weather; music.
KPQZ (256)—Movietone hour.
KFWO (211.1)—Music.
KPSD (245.8)—Noon concert.
KFON (233)—Talks.
KFWB (252)—Shopping guide at 12:30.
KELW (535)—Program.

1 to 2 p.m.

KYA (399.8)—Music.
KNX (337)—The Book Worm at 1:30.
KNRC (336)—Shopping tour.
KPO (428.2)—Dance orchestra.
KGO (361.2)—Stock and weather report.
KNRC (758)—Talks.
KMTR (370.2)—Music.
KFWO (211.1)—Music to 1:30.
KELW (535)—Program.

2 to 3 p.m.

KFXB (302.7)—Dance music.
KNX (337)—Program.
KNRC (758)—Talks.
KFWM (526)—Music.
KGO (361.2)—Music.
KTAB (394)—Inspirational hour.
KMTR (370.2)—Dance orchestra.
KFON (233)—Band.
KFRC (370.1)—Program at 3:30.

3 to 4 p.m.

KFXB (302.7)—Dance music.
KFRC (370.1)—Afternoon services.
KMTR (370.2)—Program.
KGO (361.2)—Music.
KNRC (336)—Band.
KFON (233)—Municipal band concert.
KPO (428.2)—Music.

4 to 5 p.m.

KFXB (302.7)—Educational hour.
KNX (337)—Program.
KFON (233)—News.
KPO (428.2)—Musical concert.
KGO (361.2)—Concert orchestra.
KYA (399.8)—Talk.
KFRC (394)—Program.
KFVD (360)—Children's hour.
KMTR (370.2)—Talks.
KNRC (758)—Talks.

5 to 6 p.m.

KFXB (302.7)—Music.
KNX (337)—Program.
KMTR (370.2)—Program.
KELW (535)—Children's program at 5:30 p.m.
KPO (429.3)—Children's hour.
KFWO (211.1)—Music.
KFI (467)—Orchestra at 5:30.
KFON (233)—Concert hour.
KGO (361.2)—Program.
KFVD (360)—Talks.

6 to 7 p.m.

KFXB (302.7)—Program.
KMIC (337)—Music.
KNX (337)—Travelogue. Orchestra.
KFWI (250)—Music.
KFWB (252)—Dinner hour concert.
KMTR (370.2)—Music.
KELW (535)—Music.
KNRC (758)—Organ.
KFON (233)—Organ. Amusement bulletin.
KPO (428.2)—Stock markets. Orchestra.
KFQZ (256)—Dinner concert.
KFSD (245.8)—Town topics. Music.
KFWO (211.1)—Music.
KFI (467)—Nightly doings. Program.
KFSG (278.1)—Program.
KTAB (394)—Children's program at 6:15.
KFSN (315.6)—Music.
KGO (361.2)—Orchestra.
KFVD (360)—Music.

7 to 8 p.m.

KFXB (302.7)—Studio program.
KMIC (337)—Studio hour.
KLX (508)—Talks to 7:30.
KNX (337)—Musical program.
KJWI (256)—Music.
KFWB (252)—Music.
KFSG (278.1)—Services at 7:30.
KMTR (370.2)—Talk.
KELW (535)—Music.
KNRC (228)—Program.
KFOX (238)—Talks.
KFWM (526)—Program.
KFI (467)—Concert orchestra.
KFSD (245.8)—Program.
KQEF (346.9)—Talks and music.
KFI (467)—Program.
KYA (399.8)—Program.
KTBI (394)—Sunday-school lesson.
KFQZ (220)—Music.
KFWO (211.1)—Music.

8 to 9 p.m.

KFXB (302.7)—Studio program.
KMIC (337)—Program.
KNX (337)—Program.
KFWI (250)—Music.
KFWB (252)—Quartet program.
KFSG (278.1)—Evening services.
KMTR (370.2)—Program.
KELW (535)—Music.
KFQZ (220)—Program.
KTBI (394)—Program.
KQEF (346.9)—Talks to 8:30.
KNRC (228)—Program.
KFON (233)—Studio program.
KPO (428.2)—Program.
KFSN (315.6)—Concert. Program.
KFSD (245.8)—Program.
KFI (467)—Music.
KNX (337)—Program.
KTAB (202.6)—Program.
KFVD (202)—Music.
KTAB (202)—Music.
KQO (261.2)—Music.
KLX (508.2)—Music.

9 to 10 p.m.

KFXB (302.7)—Studio program.
KMIC (337)—Music.
SNX (337)—Program.
KFWI (250)—Music.
KFWB (252)—Studio program.
KFSG (278.1)—Special program.
KFWM (526)—Music.
KMTR (370.2)—Concert hour.
KELW (535)—Music.
KFQZ (256)—Program.
KNRC (228)—Program.
KFOX (238)—Program.
KFSD (245.8)—Program.
KFI (467)—Program.
KFVD (202)—Program.
KTAB (202)—Frolic.
KLX (508)—Music to 9:30.

10 to 11 p.m.

KFXB (302.7)—Dance music.
KNX (337)—Program.
KFWB (252)—Dance orchestra.
KFWM (526.3)—Dance orchestra.
KFQZ (256)—Program.
KFSD (245.8)—Orchestra.
KMTR (370.2)—Dance orchestra.
KFI (467)—Radio Club.
KNRC (336)—Orchestra.
KFSG (278.1)—Organ recital.
KFON (233)—Program.
KFVD (360)—Orchestra.

11 to 12 Midnight

KFWB (252)—Dance orchestra.
KNX (337)—Dance orchestra.
KFSD (427.5)—Dance orchestra.
KFON (252.4)—Frolic.
KMTR (370.2)—Dance orchestra.
KFVD (360)—Dance orchestra.

Wife Receives Message From Missing Man

Some of the mystery surrounding the disappearance last Wednesday of Samuel Gross, Redondo Beach salesman, was cleared yesterday when his wife received a telegram supposedly sent by the missing man from San Francisco, saying he was all right and that a letter would follow.

Deputy Sheriffs Croushorn and Brown are trying to learn just how Gross managed to reach San Francisco without, apparently, any clothing to cover him, save a suit of underwear. All Gross's clothes, except undergarments, were found in his automobile parked at the beach a short distance from his home. Redondo police reported finding the water-soaked overcoat of the man near the charred remains of a fire.

Mrs. Gross told the police that her husband had been despondent for some time and that at the time of his disappearance he had little if any money on his person.

STATE ASKS REDUCTION OF TAXES DUE TO CITY

HIGHWAY ENGINEER SAYS FUNDS NOT AVAILABLE TO PAY ASSESSMENT

The City Council was in receipt yesterday of a communication from S. V. Cortelyou, division engineer of the State Highway Commission, asking that the difference between the actual assessment of $8308 for the improvement of Vineland avenue, levied against property owned by the State of California at Lankershim, and the sum of $1150 for which his department has an allotment, be paid from the general fund of the city. Cortelyou stated that his funds are all budgeted, and there is no surplus from which this excess can be obtained.

The matter was referred to the assessment clerk and the finance committee.

RECOVERY FROM DRUG OVERDOSE FORECAST

Recovery of George Horner, 37 years of age, assistant yardmaster for the Santa Fe Railway, who yesterday was suffering from an overdose of veronal, was forecast by physicians at the General Hospital. Horner, according to a police report, was taken from his home at 1814½ New Jersey avenue, to the Receiving Hospital in a semiconscious condition. He later stated, it was said, that he had accidentally taken an overdose of the drug.

FORMER ANGELENO SUCCUMBS IN OHIO

Word was received here yesterday of the death of Ray Zug, former resident of this city and Pasadena, in Youngstown, O. Typhoid fever was the cause. Mr. Zug was in Southern California about twenty years, in the building business with the Hammond Lumber Company, and moved to the East some six months ago. He was a member of the Overland Club of Pasadena. He leaves his widow, Mrs. Helen Zug.

RABBI ANNOUNCES SERMON

This evening at Temple Israel, Rabbi Isadore Isaacson will signalize the end of the Passover holidays with a sermon on "Modern Maniacles of the Mind," he announced yesterday. He also announced a meeting of the sisterhood of Temple Israel at the temple May 3, next.

DANCING CONTEST

The Greenwich Village Cafe, 6728 Hollywood Boulevard, will hold a dancing contest this evening with the winning couple being awarded a beautiful silver loving cup.

Jack Rhinehart's band and Babbette Barker, noted singer, are included in the cast of entertainers.

STUDENTS HERE MAY USE AUTOS

Western Universities Decide Not to Ban Cars on Campus; Deans at Conference Plan to Replace Hazing of Freshmen by Class Scraps

Deans of western colleges have decided to take no action against the use of automobiles by students, it was announced yesterday by Prof. Earl J. Miller, dean of men at the University of California at Los Angeles. The decision was made at the annual meeting of the Deans' Association at Stockton, where Dean Miller was elected president.

Conditions in the West, it was decided, do not warrant such extreme action as has been taken in the East, he stated. It was pointed out also, he said, that the use of automobiles by students in metropolitan cities of the size of Los Angeles cannot be prohibited because of the economic aspects, making automobiles almost a necessity in some cases.

Freshman hazing, a hoary tradition associated with university life, also is rapidly disappearing from western universities, Dean Miller brought out.

Discussion at the conference of deans, he stated, brought out clearly that hazing is giving away to organized class scraps conducted on one fixed day and supervised by upper classmen. Thus far, he said, hazing is practiced more largely in the West than the East but the deans at the conference decided to use every effort to limit it still further. In time, he believes, hazing will go by the boards entirely to be replaced by the organized class scrap.

The problems presented by the foreign students in the colleges and universities of the West also were taken up at the conference, Dean Miller said, in an effort to find means of adjusting these students to their new surroundings.

It was pointed out that many foreign students come to this country and enroll in its institutions of higher learning when they are not fully equipped and prepared to do the work required of them. They are then forced to return to their own land in accordance with the provisions of the immigration law.

This works an injustice on the student and puts him to tremendous expense. It was suggested that relations be established with foreign schools under which only those students fully and adequately prepared to take university work in this country be sent here.

It also was decided at the conference that the social activities of the students be confined as much as possible to Friday and Saturday nights.

FLOWER-POT DEATH TRIAL NEARING END

Fate of Cromb Expected to be Placed in Jury's Hands Some Time Today

After court and jury heard arguments of counsel all day in the trial of Elsmore S. Cromb, accused of manslaughter for the slaying of Jacob Dietrich, elderly nurseryman, last December, the case was continued yesterday by Superior Judge Burnell until today for final argument. It was expected the case would be given to the jury late today.

Cromb is accused of having caused Dietrich's death by striking him and knocking him down on the pavement at Twelfth and Wall streets. His wife, however, testified that Dietrich was attacked in the latter's nursery a half-block away by three men and struck over the head with a flower pot.

VAUDEVILLE SHOW AT SHRINERS' LUNCHEON

SONGS, PATTERS AND DANCING ENLIVEN PROGRAM AT BILTMORE AFFAIR

Shriners of Al Malaikah temple were entertained with a vaudeville show at their weekly luncheon at the Biltmore yesterday.

Mr. and Mrs. Walter Weems put on a blackface patter act that won rounds of applause. The Consistory Four, including Alice Lohr, Eleanor Woodruff, Dan Gridley and Frank Geiger, sang several numbers. Semaroff's revue was a colorful dancing act in which seven girls and a man participated. Bert and Hazel Skatelle offered dancing on roller skates that called for several encores. Mafes Brothers did some novelty tumbling.

A number of gaily dressed girls pinned bachelor buttons on the coat lapels of all the men at the tables before the show started. Sim Grabill had charge of the program and Paul Postal presided at the meeting. Ben Laletsky's orchestra furnished music for the luncheon and the acts.

FRESNO MAN WINS IN LAND DRAWING

VISALIA, April 21. — Charles Thompson, 134 Forthcamp street, Fresno, won the land oil drawing for 160 acres of land, northeast of McFarland, Kern county. In the drawing at the United States Land Office in Visalia this afternoon. This land is the northeast quarter of Sec. 12, 26-27.

Greater potrion of the forty-eight applications received for today's drawing came from Bakersfield, where it is believed the land has pretty good prospects for oil producing.

Miss Bertha Brettain of Bakersfield won the 160 acres drawn yesterday.

NEW CURE IN DIABETES ANNOUNCED

German Specialist Tells of Discovery at Berlin Conference of Surgeons

BERLIN, April 21. (AP)—Discovery of what is asserted to be a new cure for diabetes was announced by Prof. Carl Von Noorden of Frankfort University one of the world's greatest digestive specialists, at the annual conference of German surgeons in Berlin today.

The remedy, which is a powdered condensed extract of the pancreas glands of animals, is taken internally in the form of tablets. These look and taste like candy, which diabetes patients are forbidden to eat.

Prof. Von Norden reported that rats and rabbits from which the pancreas gland had been removed were able to assimilate carbohydrates perfectly with his remedy. He asserted that human beings could be cured more rapidly by his method than by the use of insulin.

DANCING HERD IN LONG DANCE

(Continued from First Page)

asked by an admiring and obviously awed girl friend as she was having her leg rubbed on the street: "Gee, Flo, are you going to be able to dance it all the way?"

"Huh, I'll tell the cockeyed world I am—I'm going to dance from now on!"

The dance drew thousands of automobilists who lined the course for miles.

ALASKA LAUDED BY FORMER GOVERNOR

SCOTT BONE AND OTHERS TELL OF RESOURCES AT CLUB DINNER

The climate and vast natural resources of Alaska were lauded last night by former Gov. Scott C. Bone and several other speakers following a dinner at the City Club attended by more than 500 persons. H. U. M. Higgins, president of the Alaska-Yukon Club, acted as toastmaster.

Mr. Bone traced the history of the country since its purchase from Russia by the United States, and contrasted the Alaska of gold-rush days with the present era. "a land of homes and children, with the development of educational facilities one of the chief concerns of its inhabitants."

He was followed by Peter B. Richie, pioneer Klondiker and guide, whose lecture on the territory was illustrated with colored slides, reproductions of the paintings of Sidney Laurence and moving pictures. Other speakers were Maj. R. L. Suydam, pioneer prospector, and United States Senate L. C. Phipps of Colorado.

CORNER CLUB HAS TRIANGLE

Triplets to Be Ushers at Girls' Spring Festival in Which Musicians of Note Will Perform and Civic Leaders Will Be Guests of Honor

Arrangements have been completed for the sixth annual spring festival to be given by the Girls' Corner Club next Tuesday night at the Philharmonic Auditorium.

The program will consist of an elaborate recital, in which a number of musicians will appear, to be followed by a reception.

Among those who will contribute to the program are Carrie Jacobs Bond, W. R. Guiberson, Mrs. Guy F. Bush, the Madrigal Octet, composed of Pearl Berry Boyd, Mary Teitsworth, Thelma Benson, Nellie Walker, Clara Robbins, Cornelia Glover, Letitia Williams and Elizabeth Biehl, and Sol Cohen, violinist.

Mrs. Jacobs Bond will render a group of songs and Frances L. Nethe, founder of the club, will speak briefly on the activities and purposes of the organization. Among the guests of honor will be Mayor Cryer, Mrs. Susan M. Dorsey, E. A. Dixon, Judge Bush and former Judge Bledsoe. A gift in appreciation of her services to the club will be presented Mrs. Jacobs Bond by the club as part of the program.

At its conclusion, an informal reception will be conducted in the clubrooms to give the young women members an opportunity to meet the guests of honor.

DEVONIA — DE LANEY — F. LIZABETH — LILLIAN

Devonia, Elizabeth and Lillian De Laney, 16-year-old triplets and members of the club, will act as ushers.

WYMAN COURSE EXPANDED

More Seats Added and Question Box Prepared for Class Today on Muffins and Salads

Orange butter rolls, whole wheat muffins and salads that are different are among the combinations planned by Mrs. Maybelle E. Wyman, food expert, for the second of her series of cooking classes to be held this afternoon at 2 o'clock in the Southern California Manufacturers' Exhibit on the second floor of 130 South Broadway.

Mrs. Wyman has a long list of questions handed her last week which she will answer this afternoon as a part of the instruction program which she intends to make a part of her work. Hundreds of women crowded about the table at the close of her lecture and bombarded her with questions.

QUESTION BOX

In the new plan Mrs. Wyman asks that her students prepare their questions and write them with their names and addresses to be left on her table when her demonstrations are completed. These queries will be answered from week to week during the classes, or will appear in her daily column in The Times under the head of "Chef Wyman's suggestions for tomorrow's menu."

Many additional rows of seats have been added in the auditorium, and the entire equipment of the model kitchen changed to allow students an uninterrupted view of every step of the demonstrations.

Mrs. Wyman wishes to announce that the classes are not exclusively for women. Men interested in culinary processes are welcome, whether they come as delegates for their wives or as individuals seeking further information.

TALKS ON SERVING

From time to time Mrs. Wyman will supplement her talks with suggestions for table decorations and arrangement, table manners, giving information on such vexed questions as which fork to use and points on correct serving. As special holidays approach her programs will be made to fit the needs of the particular feast days. It is her intention to do more for her students than to recite a few recipes and she is inviting inquiries of every sort pertaining to the preparation of food and the best methods of serving it.

The lectures will begin every Friday afternoon at 2 o'clock and close at 4, and it is Mrs. Wyman's plan to keep the work within that period so that students will not be delayed in leaving the lecture room.

FLOWERS IN CUT PAPER EXHIBITED

Viola Valentine to Show Work at Manufacturers' Exhibit This Afternoon

As a special feature for today at the Manufacturers' Exhibit in the Southwest Building, 130 South Broadway, the management has obtained Viola Valentine, considered the world's greatest floral paper artist, who, as she says, builds endless varieties of well-known types of flowers, as well as each State flower, and a number never before made by hand or machine. The most interesting and valuable part of her work is that she uses no patterns, finishing materials of any kind, and completes each one, a true representation of nature, in size, shape and color, just from paper. Her equipment consists of scissors, pencil, paste, hat-pin, bottle cork, eight-inch square of common screen wire, together with a few graceful twigs of some shrub.

Mrs. Valentine has just completed a series of educational motion pictures, showing how this is done, at natural speed and with no camera trickery, showing the completion of each flower, with the proper dramatic setting, within the space of five minutes, each one so well demonstrated that an apt scholar could acquire the knowledge to complete them from seeing this picture. The flowers, complete, which were demonstrated in the motion picture, will be on exhibit at her booth for the inspection of anyone who cares to see them.

Mrs. Valentine is not a professional. However, some years ago, she was a successful float designer and finisher, and credits the mad rush in the last finishing touches to enter a parade with the rapidity with which she works. She says the hardest part of her work is to do it slowly enough for the public to catch it. Her last appearance was to teach the girls of the International Institute of the Young Women's Christian Association, San Antonio, Tex. In four evenings, so complete was this work that a special section was entered in the historical battle of flowers parade, known as the flower vendors, inspired by Mrs. Valentine's work. So much appreciated was this that Mrs. Valentine's picture is surrounded with her flowers at their headquarters.

The public is invited to see this presentation, from noon to 2 o'clock, for her future time and attention will be taken up with her next motion picture.

EIGHTH STREET BODY ADVOCATES WIDENING

The Eighth-street Improvement Association has started an active campaign for the early opening and widening of the street from Figueroa street to Windsor Boulevard, it was announced yesterday by its president, Henry W. Lewis. The association has just been reorganized, the other officers chosen being Champ S. Vance, Spencer Thorpe, Charles Forve, David R. Trattner and Dr. F. E. Morgan, vice-presidents; Dr. E. C. Moore, Dr. Ralph Hagan, Henry De Roulet, Mrs. Antonio Moreno, C. W. Grant, H. J. Schott, Joseph McPherson, Hon Brown and R. G. Obernorff, directors; W. M. Bearman, secretary-treasurer. The association will aid the City Attorney's office in serving complaints in the condemnation suits, it was said.

TRAFFIC ACCIDENTS CLAIM TWO VICTIMS

Two injuries in traffic accidents were reported by police last night. W. S. Skeel, 76 years of age, of 1328 West Seventeenth street, was struck by an automobile driven by A. Holf, 1041 South Manhattan Place, at Seventh and Hill streets. Skeel suffered a broken collar bone and chest injuries. His condition is serious. Mrs. Nellie Cartwright, 50, of 2212 Ewing street, was knocked down in a rush of passengers boarding a car at Forty-first street and Avalon Boulevard. She suffered severe internal injuries.

WORK COMMENCED ON GLENDALE BOULEVARD

Work was started yesterday on the improvement of Glendale Boulevard between Rokeby street and Silver Lake Boulevard. Signs have been posted directing all traffic over Glendale Boulevard between Glendale and Los Angeles over Rokeby street, Rowena avenue and West Silver Lake Drive along the shore of Silver Lake through the Moreno Highlands district to Sunset Boulevard.

OWENSMOUTH BODY FAVORS BOND ISSUE

The Owensmouth Chamber of Commerce yesterday aligned itself with other civic bodies throughout the Los Angeles territory in favor of a $1,000,000 bond issue for the construction of branch libraries. The chamber's communication to the City Council urging that the bond issue be placed on the June ballot was referred to the Finance Committee.

CAR WASHING MACHINE

A washing machine for railroad passenger cars is being tried in France. The outside of the car is washed in two or three minutes and the machine does the work of 240 washers with pails, brushes and rags. The machine is a shed over a track. Four vertical revolving "brushes," to which are attached a multitude of rags, wipe the car clean as it passes between them under many sprays of water.—[London News.

NEW CITY TRUSTEE

REDONDO BEACH, April 21.—Frank Strange, property owner and concessionaire on the ocean front, was appointed to the Board of City Trustees today to fill the vacancy occasioned by the resignation of S. C. Schaeffer.

Exquisite Jellies in Taylor's Fruit Shop

Home preserving has gone out of fashion. But who does not remember with longing the sparkling jellies, wonderful preserves and luscious jams of a by-gone day.

Now you can have these delicious Jellies so clear and appetizing, only with fruit and sugar and a bit of pectin or color or flavor aids to make them "just-like-mother-used-to-do" fashioned delicacies that they were. Tangerine Jelly, Watermelon Pickles, Tangerine Marmalade, Guava Jelly, Grapefruit Preserves, Peach Mangoes.

Mrs. Elizabeth Taylor originated this wonderful quality in her own spotless kitchen over a year ago. And the same delicious goodness is maintained today. It is famous all over Southern California for the choicest ripe fruits cooked quickly to retain the flavor, so the elusive fresh fruit flavor and natural color are retained.

Realize again the delicacies that you perhaps thought you would never know again. Discover a new delight to your table in these alluring delicacies. Taylor's Fruit Shoppes, 644 S. Flower, Los Angeles, and 103 W. 4th, Santa Ana.

Diabetes — Magney Plant Says Insulin Revolutionizing Treatment

AGNEL

aguamiel used ... Long known to American physicians who ... both and kidney ... drink it. Many ... tints on its medicinal ... process makes it ... dation for first time, it ... Not a medicine, ... natural raw food, ... vitamines, ... Agavose, an ... apparently ... baking.

Free 24-page booklet ... this extraordinary ... treatise on diabetes, ... below. Agamel ... Corporation, ...

CASTILE, ... SOAPS ... AND SUPPLIES ... BICYCLES ... PARK IMPLEMENTS ... CASTILE, ... AND SUPPLIES ... PROPERTY ... PROPERTY ... PROPERTY

The Bargain-Hunter's Paradise

People do like to pick up useful things whenever they can, and pay less than they expected to pay. How interesting it would be, then, to shop where EVERYTHING on sale is offered at genuine price reductions.

Such a place is the "Miscellaneous For Sale" department of TIMES WANT ADS. A housewife will find here no end of things required in every home, such as odd pieces of furniture or complete sets, pictures, rugs, etc. A business man may stock up on office supplies or install time-saving equipment. The musician, the builder, the art connoisseur, the mechanic, the farmer—all are enabled to save substantial amounts in this bargain hunter's paradise.

Exquisite Jellies

in Taylor's Fruit Shoppes

Home preserving has indeed gone out of fashion. But who does not remember with longing the sparkling jellies, wonderful preserves and luscious jams of a bygone day?

Now you can have them again. Jellies so clear and sparkling, made only with fruit and sugar with not a bit of pectin or other artificial aids to make them "jell." Old-fashioned delicacies like Watermelon Pickles. Tempting products like Grapefruit Preserves and Peach Mangoes.

Mrs. Elizabeth Taylor first created this wonderful quality in her own spotless kitchen over 20 years ago. And the same inimitable goodness is maintained today that is famous all over America. Only the choicest ripe fruits are used, cooked quickly in small quantities so the elusive fresh flavor and natural color are retained.

Realize again the delicious treat that you perhaps thought you would never know again. Add new delight to your table with these alluring fruits. Taylor's Fruit Shoppes, 644-S. Flower, Los Angeles, and 103 W. 4th, Santa Ana.

Diabetes

Maguey Plant Sap Now Revolutionizing Treatment

AGNEL

Stop starvation diet itself. Agnel's Mexican Maguey sap, is producing wonderful results in diabetic treatment. Has been used by Spanish and Mexican physicians for centuries. Pleasant-tasting. Long known to American and European physicians who sent wealthy diabetic and kidney sufferers to Mexico to drink it. Many books written by physicians on its medicinal use. Now the process makes it available to Americans for first time, in uncooked, concentrated syrup form. Not a medicine. Non-alcoholic. Not a natural raw food, rich in vitamines, natural yeasts. Agavose, an assimilable carbohydrate, apparently completely exodised by diabetics.

Free 24-page booklet on Maguey Plant Sap, this extraordinary natural fruit, and treatise on diabetes, at stores listed below. Agmel imported only by Agmel Sales & American Co., Inc.

For sale by ALL OWL DRUG STORES and other leading druggists in Los Angeles: 813 Hollingsworth Bldg., 530 S. Hill St.

6% WITH SAFETY

How to Increase Your Income

Send for FREE Booklet

Representative will not call unless you request it.

INVESTMENT Building & Loan Association
1031 SOUTH BROADWAY

Sponsored by
L. A. Investment Co.
Not Worth Over $10,000,000
Mail this Coupon

Name .....
Address .....

A Guarantee

By Dentists Using

A Guarantee is given with all dental work performed by dentists using the E. R. Parker System. This Guarantee is uniformly recognized by 22 dental offices in 22 cities in the United States and Canada. The dentistry performed in Parker System offices is of such good quality that we can guarantee the good quality and reasonable prices of dentistry performed under the E. R. Parker System.

Painless Parker Dentist Using

E. R. PARKER SYSTEM

LOS ANGELES OFFICES:
550 South Broadway
104½ West 7th Street
432 South Main Street

LARGE PIMPLES LASTED A YEAR

On Face, Skin Very Rough. Healed by Cuticura.

"I noticed my skin was getting very rough and pimples broke out on my face. The pimples were rather large and red, and ached and burned, causing me to scratch. Scratching caused disfiguring sores. The sores were very painful. The conditions then were very aggravating. The trouble lasted about a year.

"I tried about everything with no success. I began using Cuticura Soap and Ointment and in three months I was completely healed. (Signed) Walter Klingert, 2538 Richard St., Dayton, Ohio.

Clear the pores of impurities by daily use of Cuticura Soap and touches of Cuticura Ointment as needed to soothe and heal. Cuticura Talcum is fragrant and refreshing.

Sold by druggists everywhere. Cuticura Soap 25c. Ointment 25 and 50c. Talcum 25c. Sample each free. Address: Cuticura Laboratories, Dept. X, Malden, Mass.

The Sensible Treatment

SKIN BURN? POSLAM

...another hour ...ling, sleep-de...on! Get Poslam—only 50c. ...TRATED, yet ...and burning ...he sore, raw ...again. Try

...for special trial box ...SLAM CO., ...West 42 Street ...w York City

NT THE LD LINER FROM ELES AR LINE

...HOUGHTFUL ...RS

...ew Orleans) ...r child had a ...angled her. A ...e in her bottle ...Tar and in a ...ed the dread- ...coughing and ...le. I recom- ...medicine, one ...tes." Foley's ...pound checks ...for whooping ...gh, and the ...ling that ac- ...hildren's dis- ...ells and re- ...everywhere.—

...ENDED

...epared for ...ds

...t are different ...Wyman, food ...eld this after- ...Exhibit on the ...rth Broadway. ...a long list of ...ast week which ...afternoon as a ...tion program ...make a part of ...women crowd- ...the close of her ...her with ques-

...BOX ...s. Wyman asks ...are their ques- ...with their ...o be left on her ...onstrations are ...ries will be an- ...week during the ...r in her daily ...under the head ...gestions for to-

...e of seats have ...auditorium, and ...of the model ...ow students an ...every step of ...

...e to announce ...not exclusively ...rested in cull- ...icome, whether ...es for their ...is seeking fur-

...RVING ...rs. Wyman will ...with sugges- ...ations and ar- ...ners, giving in- ...ested questions ...and points on ...special holidays ...will be made ...the particular ...intention to do ...than to recite ...is inviting in- ...pertaining to ...d and the best

...gin every Fri- ...rick and close ...yman's plan to ...that period so ...be delayed in ...on.

...KED IN ...ATE CASE

...unt company as ...e of the late ...rical producer, ...petition filed in ...ay by William ...s brother. By ...Mrs. Harriet C. ...sociate, as the ...and executrix, ...eld a gross in- ...ear. Mrs. Ben- ...charge as spe- ...The Chicago ...t is represented ...man.

ANCE

...ANT-AD INDEX

...ANT-AD RATES

A Guarantee

By Dentists Using

A Guarantee is given with all dental work performed by dentists using the E. R. Parker System. This Guarantee is uniformly recognized by 22 dental offices in 22 cities in the United States and Canada. The dentistry performed in Parker System offices is of such good quality that we can guarantee the good quality and reasonable prices of dentistry performed under the E. R. Parker System.

Painless Parker Dentist Using

E. R. PARKER SYSTEM

LOS ANGELES OFFICES:
550 South Broadway
104½ West 7th Street
432 South Main Street

LARGE PIMPLES LASTED A YEAR

On Face, Skin Very Rough. Healed by Cuticura.

"I noticed my skin was getting very rough and pimples broke out on my face. The pimples were rather large and red, and ached and burned, causing me to scratch. Scratching caused disfiguring sores. The sores were very painful. The conditions then were very aggravating. The trouble lasted about a year.

"I tried about everything with no success. I began using Cuticura Soap and Ointment and in three months I was completely healed. (Signed) Walter Klingert, 2538 Richard St., Dayton, Ohio.

Clear the pores of impurities by daily use of Cuticura Soap and touches of Cuticura Ointment as needed to soothe and heal. Cuticura Talcum is fragrant and refreshing.

Sold by druggists everywhere. Cuticura Soap 25c. Ointment 25 and 50c. Talcum 25c. Sample each free. Address: Cuticura Laboratories, Dept. X, Malden, Mass.

The Sensible Treatment

SKIN BURN? POSLAM

...another hour ...ling, sleep-de...on! Get Poslam—only 50c. ...TRATED, yet ...and burning ...he sore, raw ...again. Try

...for special trial box ...SLAM CO., ...West 42 Street ...w York City

NT THE LD LINER FROM ELES AR LINE

...HOUGHTFUL ...RS

...ew Orleans) ...r child had a ...angled her. A ...e in her bottle ...Tar and in a ...ed the dread- ...coughing and ...le. I recom- ...medicine, one ...tes." Foley's ...pound checks ...for whooping ...gh, and the ...ling that ac- ...hildren's dis- ...ells and re- ...everywhere.—

...ENDED

...epared for ...ds

...t are different ...Wyman, food ...eld this after- ...Exhibit on the ...rth Broadway. ...a long list of ...ast week which ...afternoon as a ...tion program ...make a part of ...women crowd- ...the close of her ...her with ques-

...BOX ...s. Wyman asks ...are their ques- ...with their ...o be left on her ...onstrations are ...ries will be an- ...week during the ...r in her daily ...under the head ...gestions for to-

...e of seats have ...auditorium, and ...of the model ...ow students an ...every step of ...

...e to announce ...not exclusively ...rested in cull- ...icome, whether ...es for their ...is seeking fur-

...RVING ...rs. Wyman will ...with sugges- ...ations and ar- ...ners, giving in- ...ested questions ...and points on ...special holidays ...will be made ...the particular ...intention to do ...than to recite ...is inviting in- ...pertaining to ...d and the best

...gin every Fri- ...rick and close ...yman's plan to ...that period so ...be delayed in ...on.

...KED IN ...ATE CASE

...unt company as ...e of the late ...rical producer, ...petition filed in ...ay by William ...s brother. By ...Mrs. Harriet C. ...sociate, as the ...and executrix, ...eld a gross in- ...ear. Mrs. Ben- ...charge as spe- ...The Chicago ...t is represented ...man.

...ANCE

...ANT-AD INDEX

...ANT-AD RATES

TRAVEL OPPORTUNITIES—Land, Water, Air —3-B

CHAUFF. will drive priv. car to Seattle. Ph. DU. 6873 8-12 a.m. or 5-8 p.m. Rm. 502.

ELLIOTT Travel Bureau, we have a car going to your home town. 4170 Whittier Blvd., ANgelus 9239.

AUTO tourists, before leaving call 1442 W. Washington. Attrac. prop. for road or home own. No inv.

GEN. girl wants pos. for traveling abroad. Address Z, box 298, Times Office.

EAST, will drive seat for expenses. Ref. Know roads. Write 1451-A. Rock Glen Ave., GLENDALE.

HUDSON coach, going to Frisco Sat. Will take two passengers who will help pay expenses. DU. 65439.

WILL drive party north or east for expenses. Ph. 53087. Good ref.

SPOKANE, chevy, any route; 2 men with blanket. Call at 915 Mansanita.

AUTOS FOR HIRE—With or Without Driver —3B

NEW Chrysler roads., coupes, sedans; saves wear, tires. Driver insured. 4456 Sunset Blvd., OL. 6815. Res. 592424.

YOUNG lady competent driver will rent her Jewett sedan $1.75 per hr. 5417.

CADILLAC & Packard limousines, by mo., dy., hr., wk. or mo., with or without driver. Call DR. 4262.

BUICK sedans, Hollywd. Auto Finance Co., 5524 Hollywd. Blvd., GL. 9442.

INSURED owner Buick sedan, $1.50 hr. Owner drive. A-1 refs. 324-32nd.

NEW sedan, owner driv., reas. rates. By day, week, mo. Mr. Hall, 1622.

CADILLAC & Packard limousines, by mo., dy., hr., wk. or mo., with or without driver. Call DR. 4262.

BEAUTIFUL Packard limousine, by hr. with driver, very reas. DU. 1992.

LAVALETTE sedan & chauffeur, 3100 week. J. Petersen, 1644 S. Catalina.

NEW CLOSED CAR. Owner drives. Reas. rates. Ph. DUnkirk 7841.

BEAUTY SHOPS—At Your Store —3-C

O—I—L PERMANENT
No finger or water waving necessary. Expert Operators. $7.50
NATIONAL PERMANENT WAVE CO. 916 Stack Bldg. 4th-Hdwy. TU. 7147
Court Drug, 9th & 10th. TU. 8322.

SUPREME PERMANENT WAVES $8 and $10

Free Finger Waves Indefinitely
Nestle Circline — Expert Operator.
Rm. 205, 747 S. Hill st. MU. 4851.

MacDONALD'S Hawaiian Gardens, 732 S. Broadway. Per. wave $7.50; complete head. No water or finger waving necessary. Guarantee 1 year.

SPECIAL—$5.00

PERMANENT WAVE — NESTLE Circline. Keras. 134 W. 4th. MU. 3961

OLD PEACE TRADE NEWS
MRS. NELLE ANDERSON
315 S. Broadway. Metropolitan 3764

PERMANENT Chamber of Commerce care free. Hirsute scalp, no kinks. Vernon 3-1511. Vernon Ave. AD. 3546

SUPERFLUOUS hair, wrinkles, pimples, scars, freckles, etc., removed forever. Dr. Clifford 464 Brack-Shops.

FRANCIS DEE VAN DEMAN
2376 W. 12th st. Phone EM. 4042.

THE TRUNK HOSPITAL
Trunks repaired, relined, casters put on. Trunks, bags, suitcases. Wilshire 3-1111. 1111 Wilshire Blvd.

LACE SPECIALIST, Wm. Newman, 1st New York Orpheum Bldg., VA. 2123.

HAIR REMOVED Electrolysis method. Dr. Scott, 146 Haas Bldg. MU. 4901

THOMAS PERMANENT WAVES
901 BRACK-SHOPS. MU. 2332.

PERSONALS—Business

HAVE YOU

MOTION PICTURE PERSONALITY

Perhaps unknown to yourself you have this wonderful screen qualities—few of those who have it suspect its possession. A screen test is taken in our annual search for new faces, types, personality and types for the many offerings without cost or obligation.

FREE SCREEN TEST

to all men, women and children (over 1 yr.) during the week of April 17th to 23rd, inclusive.

If you are a woman and beautiful—a man and handsome so much the better. Also if you are a child of ambition, a willingness to work and study, you may be the type production-picture world lies at your feet whether or not you are good looking. Remember this week.

SCREEN TEST

will show your possibilities and we are offering you free of charge and without obligation a screen test for one week only, April 17 to 23, inclusive. During this period Mr. John Inco, Director of Inco Productions, will supervise all screen tests.

Fill in coupon and bring or mail to STUDIO—Take Santa Monica car or Sunset Blvd. car to Vermont.

MR. JOHN INCE,
Care of M. M. DAILY STUDIOS.
1239 GORDON STREET,
HOLLYWOOD, CALIF.
DEAR MR. INCE:
Without cost or obligation please arrange for a screen test for me in accordance with your advertisement in the L. A. Times.

NAME.....Age.....
Address .....
T.-4-22-IT.

CONVERT your HOUSEHOLD into CASH. I pay $10 for information that leads to sale of one or two rooms of used furniture. Call at once and largest business conducted. Send the name and address of YOUR prospect today. Confidential. Phil Representative, Box 907, Station C, L. A.

WANTED: Unincumbered, discreet young woman of pleasing personality, preferably widow, for special secretarial position. Must be able to give references if wanted. Address Z, box 600, Times Office.

WILL persons witnessing accident in which woman was struck by a Ford coupe on Vermont ave. near Wilshire near Tremaine at 10:30 Tuesday morning please write W. box 497, Times Branch.

THE undersigned offers a lady of refinement & college education an unusual opportunity, depending on your own ability. See MR. ABBOTT mornings, 9:30 to 12, at 251 So. Vermont.

ARE YOU WORRIED
Over family or business troubles? Then see
NICK HARRIS DETECTIVES
WE. 5331. 272 Chamb. Commerce Bg.

ATTY. M. I. Grossman announces the removal of his offices from 727 Mer. Nat. Bank Bldg. to Suite 1035 same bldg., where he will continue in the general practice of law.

RANCH HOME IN FOOTHILLS
Wonderful climate, excellent meals, all modern conveniences. Accommodates 2 or 3 persons. Reasonable & changed. GR. 7642.

COLLECTIONS from deadbeats, quick action, Reliable rates. GUARANTEE Agency, 270 New Chamber of Commerce Bldg. WE. 6612.

"GOURMET FOR MEMBERSHIPS"
We buy, sell & trade in golf, beach & athletic clubs. Dockweiler-Leubert Co., 311-312 Quinby Bldg. TU. 6266

CLUB membership Mailbox Lake Mountain Club with cabin site. Make offer. W. J. HARL, 404 Barrett Bldg. TU. 1223.

VOILE dresses made to order H. Bilt Co. Sleeveless ensembles $10. 1063 N. Hyperion. 599600.

CLUB MEMBERSHIP EXCHANGE
501 Security Arcade Bldg. VA. 5158
415-A Taft Bldg. Hollywd. GR. 6567

CLUB MEMBERSHIPS. I pay cash but will take a year to pay. Call Mr. "Club" Brace, Detwiler Bg. TR. 9929

FALSE TEETH REPAIRED, 424 Broadway, Rm. 24-25. (Op. ave.) TU. 8252.

HUP golf & beach clubs from Miss Condon. 501 Taft Bldg. GR. 1764.

T-PARK. Chandler touring. Swap for small closed car any make. WE. 6788.

WILL pay cash for Casa Del Mar beach. Must be bargain. TU. 1013.

FIFE membership in Breakers Club. Sacrifice. Party leaving. EM. 5060.

CHURCH NOTICES—Liberal and Orthodox —Liberal

Rev. Myrtle L. Shannon, con. daily etc, Mon., Thur. eve. 2516 W. 11. AT. 7757.

BUSINESS ANNOUNCEM'TS—Miscellaneous —B

$1 WATCH HOSPITAL
Watches repaired this week $1. Mainsprings 25c, mainsprings & set, 50c. Hands 25c, mainsprings & set, crystals 25c, cleaning $1. Work guaranteed 1 year. Please bring this ad. 405 S. Broadway.
Opposite the Broadway Dept. Store

ALL ADVERTISEMENTS FOR THE SUNDAY TIMES MUST BE RECEIVED BEFORE 5 P.M. SATURDAY. GET YOUR ADS IN EARLY.

S. A. WILLIS, consulting mechanical engineer, your ideas to paper to be developed. ME. 4666. 401 W. 8.

DOUGLAS PRESS, printing all kinds. 100c. Clarke bus. cards $1.50 up. 72334 S. SPRING. Phone Adsy. 1285.

LOS ANGELES CAN CO., 501 & 513 E. 4th. Phone TU. 6215, 62315.

FURNACE & chimney work. CALMY-BELL THE STOVE MAN. AX. 6510

AWNINGS & Windows, 351 storm. 3127 Cambell Awning Co., AX. 6616

Hellman (L. W.) Bldg., 411 S. Main.
Silverain Bldg., 4th & Spring.
Silverain Bldg., Second & Main.
Hillstreet Bldg., 315 S. Hill.
Brockman Bldg., 3rd & Broadway.
Sub. Ter. Bldg., 417 S. Hill. MU. 4618
ALL LEG. MATTERS. JACK P. LEONARD. 962-964 Broadway Arcade. TU. 2668.
ADVICE free & confidential. Wick Matthews, Atty., 210 Douglas Bldg.
FREE law, family matter, estate, $9 yrs.' exp. 548 Douglas Bg. Eve. 5-7.

Collection Agencies —B-2

BAD debts, no col., no charge. F. A. Gray, 528 Bryson Bldg. TU. 2466.
BOSS Col. Agency, 824 Lowe's State Bldg. VA. 9415. No col. no charge

Professional Services —B-D

ARTIFICIAL teeth rep. on short notice. Rm. 409, 315 S. Hill. MU. 0959

Auctions, Auctioneers —B-E

AUCTIONEERS—C. H. O'CONNOR & SON, Real estate & household furnishings. 641 S. WESTERN AVE. WA. 3174.

5 LESSONS FREE. Learn auctioneering at home. W. B. Carpenter, P. O. box 443, Bev. Hills. OX. 7839.

Florists, Nurseries —B-H

Opening Flower Stand
Cor. Glendale ave. & San Fernando Rd. Sat., April 23 & 24. 1339 San Fernando Rd., Glendale.

Patents, Patent Attorneys —B-M

WILL finance, develop & put on market an invention of merit, or will buy outright. State clearly nature of invention in first letter. Address P. box 247, Times Branch.

HAZARD & MILLER, H. Miller, 3 yrs. member exam. corps U. S. Pat. Office. Hazard, 20 yrs. work on patents. free. 502-4 Central Bldg., 6th-Main.

F. W. Maynard, Reg. Patent Atty. Free information. Rm. 500 on patents, trade marks, copyright. 216 W. 5TH ST.

INVENTORS gain by my experience. KNOWLES, 454 S. Hill. 400 S. Hill

PAT. auxiliary auto top. Sell or trade. Agents, 3119 Elsmore st., L. A.

MARSHALL, Pat. Atty., 447 Pac. L. A. Free advice. 124 W. 4th St. Rm. 471.

EDUCATIONAL — SCHOOL, College, Private Instructions —C

LEARN ELECTRICITY

You can earn more in this field as a Skilled Man than any other. Unlimited opportunities. Thousands Trained Men are in Demand. Investigate now while special low rates are in effect and see how you can QUICKLY QUALIFY. Short, Practical Training. SPIRIT FOUR TRAINING SHOPS or write. Also open Monday and Thursday evenings. NATIONAL ELECTRICAL SCHOOL 1257 S. Figueroa.

TEACHERS' CERTIFICATE EXAM. Suite and L.A. county. Enroll now for preparation. L. A. Coaching School, 1st Nat. Bk. Bldg. Sp. st.

VACANCY for 12 pupils (young lady) with good figure) for PHYSICAL CULTURE STUDIO. Phone FI. 9134

Musical, Dramatic —C-A

Popular and Novelty PIANO PLAYING

FUNDAMENTAL PRINCIPLES OF MODERN HARMONY AND TECHNIQUE TAUGHT. CHORDS, KEYS, POPULAR MUSIC

IN 20 LESSONS

CALL AND INVESTIGATE THIS QUICK, CONCISE METHOD.

GUARANTEED

A FREE TRIAL LESSON WITH THIS AD. PHONE FY. 5111
1924-26 HOLLYWOOD BLVD.

JAZZ Piano lessons, saxophone, clarinet, violin. Phone for circular. Wm. Tenor, 732 W. 24. AD. 3249

WANTED—GOOD VOICES
Community Opera. Gladstone 4726.

SNAPPY, quick, thorough. Piano, low rate. HU. 2521-J. HU. 1092.

Professions, Languages —C-B

Professor Alcocer
SPANISH TEACHER
3814 ELLENDALE PLACE

Dancing —C-C

DANCING
BEGINNERS
GO WHERE YOU LEARN
LESSONS 50c PER HOUR
PRIVATE LESSONS
75c—EXCLUSIVE, PRIVATE—75c
50c—1-hour lessons for $5.
Individual Instruction Only.
PRACTICE LESSONS FREE
PALAIS de DANCE
614½ S. HILL, bet. 6th & 7th.
PRUE Bleadfrey 2107.

ONLY private exclusive ball room school in L.A. Not a public dance hall. Learn Classical, Stage, Tango, Fox-Trot. Free.
EDER'S PRIVATE SCHOOL
320 SO. BROADWAY

Above Hall's. Take elevator. 1721.

CINDERELLA Dance Studio, 6th and Olive sts. TU. 7251. Busy business men's class Tuesday evening. Class Mon. 11 A.M. 2 P.M. 8 P.M. MR. ASCH

NATIONAL COLLEGE OF DANCING
24 COMPLETE COURSES IN PRIVATE & PRACTICE.
720 S. GRAND.
Opposite Dance Studio. Private lessons 50c. 721 S. Hill. TU. 7090

Contractors—And Builders —C

ATTENTION!
Building Contractors

One of Los Angeles' largest subdividers will open in few weeks desirable tract in the San Fernando Valley district. A responsible contractor can obtain 5 & good 6 acres of lots at low prices. No trick business. See Mr. Ruggins at main office.

HUGH EVANS & CO.
514 California Bank Bldg.

WANTED—Handy work on old or new bldgs. No job too large or too small. If your windows bind, let us fix them by expert repair man. We also build cabinets, screens, etc. Call DU. 1391 or over. BE. 9139. Karl Bing.

A CLEAR LOT NOT NECESSARY—We will build you either home or income by our new plan. Open evenings. Phone Vandike 2391. BUILDERS' FINANCE ASSN., Inc. 413 Lissner Bldg. 216 S. Hope.

WE will do your carpenter work, big or small jobs, on easy payments. Work is guaranteed. Los Angeles Building Co., 423 Stimson Bldg., 130 S. Broadway, MU. 1774.

6% Bldr. loans, we finance 100%. Not necessary to have clear lot. Free plan service. Estimates. Thomas Construction Co., 1044 Sun Bldg., 7th and Hill. VA. 6388.

DOWD & SWANSON
CONTRACTORS, WE FINANCE. 214 Heim Bl. 839 Western, WA. 5454.

LONG & WATT
Contractors, Builders, Finance 100% 2401 Glendale Blvd. OL. 4909.

Pacific Mutual Const. Co.
426 San Fernando Bldg. TU. 4320.

ERIC FLODINE
General contractor. 100% finance. 1449 14th st. VErmont 0711.

SPECIAL SALE each dozen of this week, exceptional bargains, all new Sunset Mills, 6400 Lexington ave.

PAINTING, papering, &c. Estimates cheerfully given. No job too big or too small. Work guar. BE. 0984.

AUTO MECHANICS CAR LEARNER. DIRECTORY and BODY BUILDERS. AUTO EMP. AGCY., 702 E. 9th st.

GOOD opportunity for right boy to learn optical business. W. KEITH-GUIN CO.

EXPERIENCED man for washing and greasing cars. Some other need apply. 3508 S. Figueroa.

FILIPINO to do light housework & odd jobs for young couple. Room, board & wages. OX. 1874.

FINANCIAL corporation has opening for assistant manager. Ph. MU. 7314 for appointment.

WANTED—House man mechanically inclined to assist in truck. Apply 1872 W. Washington.

EXPERIENCED delivery boy. 106 Canon Dr., Beverly Hills.

STEADY man for good paying work with future. 4006 SUNSET BLVD.

WANTED, experienced boy to help in bakery. 2017 Hillstreet St.

YARD & houseman. Permanent. 1439 N. Ave. 56.

BACHING quarters in exchange for part-time gardening. 207 W. 8th.

MAN with car, $30 & week and comm. if qualify. 5724 W. SLAUSON.

Stores and Office —10-A

BURR, mgr. bank $110
Adding mach. opr. bank $110
Experienced fruit clerks $100
SUMNERS AGCY.
216 Consolidated Bldg.

EXP. cashier, about 25, with knowledge of Spanish. Good perman. Must be intelligent & have pleasant disposition. State salary expected. Address W. box 457, Times Branch.

CLERKS, Americans preferred, single. Knowledge of Spanish and office experience required. Commissary work out of city. Address Box 780, Arcade Station, L. A.

CONTRACTORS—And Builders —C

Bids Wanted —C-F

CONTRACTORS, SEE THIS WEEK'S ISSUE OF SOUTHWEST BUILDER & CONTRACTOR. 156 S. HILL ST.

Roofing —C-G

ROOFS repaired, painted. "Scott the roofer," 1356 Maple. WE. 4673.

Hardwood Floors —C-K

Hardwood firs. laid, old refinished like new, all wk. done by new type elec. mach. Prices reas. OL. 5206

HARDWOOD floors machine sanded, cleaned, waxed. Hansler, EM. 7264

FLOORS CLEANED, SANDED, WAXED. ED. REFIN. SMITH OL. 6754.

EMPLOYMENT

WANTED—HELP—Male

ADVERTISEMENTS under this heading are restricted to those offering bona fide positions without any investment required. Positions requiring an investment will be found under the heading: "Investments Required." Financial ads will be found under the heading: "Educational—School, College, Private Instructions." "Correspondence Courses and To Learn Trades."

Miscellaneous —10

MEN

EACH MORNING THIS WEEK at 10 a.m. we will interview you regarding gathering certain information. This is interesting work. No selling experience necessary. We want you just as you are. Applicants for this position must be in good health and have at least a high school education. First come, first served. Call any day this week at

10 A.M. SHARP
ENTIRE 3RD FLOOR
631 SOUTH SPRING ST.

LARGE CALIFORNIA COMPANY, head offices Los Angeles, seeks services of dependable middle aged man of vision and foresight to assist in handling highly important phase of extensive business covering 35 branches. This connection offers attractive future to right party. Address W. box 516, Times Branch.

SEWER foreman, $7 day. Service man, trouble shooter on gas engines, tractors, mixers, etc., 75c hour. Plumbers, 10 day. Electric welders, $7 to $8 day. Carpenters, $6 day. Janitor, $7 day. Body builder, 56 day. Wash rack man, 25% commission. Head machine operator, 40c hr. Burglar alarm man, 60c hr. Solicitor's operator, 40 day. Camp foreman, $6 day. Camp junkey, Soda fountain, $60 mo. & found. Cooks, waiters, dishwashers, laundry, all positions. Hollywood city, $120 mo. Section foreman, $120 mo., house. Asst. section foreman, $6 hr. Hollywood Blvd. Sidewalkers, married orchard man, $50 mo., house. Murray & Ready Emp. Co., 401 Towne Ave.

MEN

Between 25 and 40 years of age to assist in MAKING A SURVEY OF BUSINESS CONDITIONS. No selling experience necessary. IF YOU CAN ASK QUESTIONS, call forenoons at 10 sharp.

ENTIRE 3RD FLOOR
631 SO. SPRING

YOUNG MEN needed by INTERNATIONAL CORPORATION to assist executives in rapid expansion. Credit or book-keeping knowledge or men who have had experience in selling or contacting work preferred. Should be capable of developing into managers or handle men. These employment must be established with $25 to $50 weekly during short period of training. Apply 9:30 a.m. or 1:30 p.m. only

MR. HARKINS, Personnel Dept.
3324 VENICE BLVD.
(1 blk. E. of Western.)

WANTED

YOUNG MEN TO DISTRIBUTE CIRCULARS. SEE MR. MEYER. CIRCULATION DEPT., 3D FLOOR, ROOM 24, BETWEEN 8 & 9:30 A.M. 4-5:30 P.M.

TIMES OFFICE

Do You Need Money

I want 3 men to assist in taking orders for "SPARKLETTS," California's purest drinking water. "IT'S CERTIFIED"

See Mr. Lees before 11 A.M. or after 4 P.M. 1227 W. 7th st. 6516-18-20 York Boulevard.

$6 MEN can enroll now in free evening radio class in government school to train for commercial licenses. All students given individual training with pay from Federal government; ages 18 to 35. Applications received only Thursday night, 7:30 o'clock. Rm. 414, H. W. Hellman Bldg., 4th & Spring.

GENTLEMAN — Good personality having expert knowledge of antique period furniture, oriental rugs, objets d'art, to call on trade with paid advancement to one whose ability is above average. Write giving fullest particulars and phone No. Address W. box 523, Times Branch.

MEN

Wanted to study 3 hours evenings for the next week to fill positions paying $100 week & up. No selling or soliciting. Men earn while they learn. 237 S. Figueroa.

YOUTH'S success is certain, with our photo-engraving course. If you can sample is a knockout. I want 90 more students. Make $75 a week a day. No deposit on samples. The Austin Studio, 736 Lowe State Bldg.

PHONE operator, Wilshire exchange. No credit arrangement necessary. Courteous experienced ad-takers, day and night shifts. Call Mr. Mayer, 1447 Gaylord. MEtropolitan 9700.

WANTED—High school or college man. Opportunity to earn money. Call evenings 7 to 9. 6516 S. BROADWAY.

Ampico Service Man

WANTED. APPLY MR. LAKE 1214 S. MAIN ST.

YOUNG man, single, know oil machinery, job in Canada. Transportation and $100 me. Must have cash bond. Address WW box 431, Times Branch

TYPEKEEPER for power const. co. Must understand material plans. 2nd floor, Murray & Ready Emp. Co., 401 Towne Ave.

AUTOMOBILE HELP

AUTOMOTIVE AGENCIES.
1234½ S. FIGUEROA

WANTED, boy with wheel for light delivery. Opportunity for advancement & learn business. 1144½ WEST 3RD ST.

MAN of all work, single, yard and house, steady place, $75 mo. and quarters. Call 10 a.m. Friday. Sherman, 1299 Hollingsworth Bldg.

YOUNG man to assist collector, 3 hrs. daily after tuition. EFFICIENCY BUSINESS COLLEGE, 147 S. Hill.

AUTO MECHANICS CAR LEARNER. DIRECTORY and BODY BUILDERS. AUTO EMP. AGCY., 702 E. 9th st.

GOOD opportunity for right boy to learn optical business. W. KEITH-GUIN CO.

EXPERIENCED man for washing and greasing cars. Some other need apply. 3508 S. Figueroa.

FILIPINO to do light housework & odd jobs for young couple. Room, board & wages. OX. 1874.

FINANCIAL corporation has opening for assistant manager. Ph. MU. 7314 for appointment.

WANTED—House man mechanically inclined to assist in truck. Apply 1872 W. Washington.

EXPERIENCED delivery boy. 106 Canon Dr., Beverly Hills.

STEADY man for good paying work with future. 4006 SUNSET BLVD.

WANTED, experienced boy to help in bakery. 2017 Hillstreet St.

YARD & houseman. Permanent. 1439 N. Ave. 56.

BACHING quarters in exchange for part-time gardening. 207 W. 8th.

MAN with car, $30 & week and comm. if qualify. 5724 W. SLAUSON.

Stores and Office —10-A

BURR, mgr. bank $110
Adding mach. opr. bank $110
Experienced fruit clerks $100
SUMNERS AGCY.
216 Consolidated Bldg.

EXP. cashier, about 25, with knowledge of Spanish. Good perman. Must be intelligent & have pleasant disposition. State salary expected. Address W. box 457, Times Branch.

CLERKS, Americans preferred, single. Knowledge of Spanish and office experience required. Commissary work out of city. Address Box 780, Arcade Station, L. A.

WANTED—HELP—Male

Store and Office —10-A

CREDITMAN, dept. store, Ariz. ...Open
SEMI SR. ACCTANT $1500
ACCTS. PAY. BKPR. young $125
BKPR. STENO., mfg. $150
LEGAL STENO. $150
TEMP. TYPIST, S.E. section $70
NIGHT CLK. local hotel exp. $25
CLERK 23, college educ. $160
MONROE CALC. 23-34 ..... $100
BURR. BILLER, pub. util. $100
BURR. BKPR., bank exp. $110
LUMBER ESTIMATOR 25-36 ..... $150
Pacific Audit & System Co., Inc.
329 Story Bldg. (Agcy.) 8th & Bdwy.

BKPR., typ., gent. clk. $115
BURROUGHS bkpr. ..... $90-$110
STOCK clerk, south side $75
JUNIOR clerk, typist $65
CLERK, 21-23, collegiate ..... $115-$125
FILE clerk, young $75
MECH. Eng., young, coll. grad. $150
BURROUGHS SERVICE BUREAU
312 Spreckels Bldg. 714 S. Hill. (Ag.)

STENO. produce exp. ..... Open
BK-KPR., real estate, motors $150
STOCK record clerk ..... $22.50 wk.
PRICE clerk, lbr. exp. ..... $30 wk.
JUNIOR clerk, 20 ..... $45-$75
WINDOW trimmer, cd. writer, Open
CONSOLIDATED AGENCIES
324 W. 7th st. (Agcy.) Carle 522.

INSTALLMENT COLLECTOR. $110-$120. Another, collns., credits, $130-$150. Junior cost clerk, $110, good opening. F. S. BEAVIS, Agency since 1913. "EVERYTHING" BUT-MAN FOR THE OFFICE." Chapman Bldg.

COST acct., country $175
Steno., exp. $140
Typist-clerk, country $140
Electrical draftsman $150
Struct. draftsman $150
Tracer, good exp. $125
Hummel Bros. (Agcy.) 629 Towne ave.

BKPR., auto co. $175
BKPR., mfr. exp. $175
BKPR., finance co. $150
FLOORMAN, ready-to-wear $150
OFFICE boys, Jr. clerks ..... $75-$85
Los Angeles Comm. Service (Agency)
207 Van Nuys Bldg. 7th & Spring

WANTED, man to take charge money-making dept. Prefer to have some one who has had banking or escrow experience. $75 per week. Security Bldg., Glendale. Glen. 6111 or Cal. 5414.

WANTED—Excellent penman for night posting. Hours 7 p.m. to 4 a.m., 3 nights a week. Permanent position. Apply in own handwriting, giving age and phone number. Address W. box 472, Times Branch.

MAN experienced in clothing, credits and collections. Must have at least one year's local experience. Phone TU. 4648, Ext. 329.

ACCOUNTANTS' association, Washington Building, install bookkeeping systems & trains young men to keep books for its own clients.

PURCHASING AGENT

Large mining co. Exp. City $250
Hummel Bros. (Agcy.) 629 Towne ave.

CAFE cashier, $25. Lunch room, $20 & bd., refs. req. Country, Red Cross Emp. Agcy., 144 Towne Ave.

WANTED—Young man with builders' hdw. exp. 230 S. La Brea ave.

Salesmen, Solicitors —10-B

FLINTRIDGE

Salesmen Wanted

7% COMMISSION

A new sales campaign with heavy advertising is opening on Flintridge Estates, where you can qualify for this high-grade type of property will make some of the choicest subdivided and to be sold. Beautiful lots; knolls with unsurpassed views, Tree-lined boulevards, wide streets & roads. Improvements to and paid for. In fact, a selling gem. Easy to sell and plenty of prospects. Apply mornings 9 to 12. Flintridge Sales Office, corner of Commonwealth ave. & Berkshire, Flintridge. Ph. Terrace 9213-W.

SALESMEN

I want four additional men of character and ability who desire a permanent connection with one of the largest and best established financial houses in Los Angeles. Former experience in our line not essential, but helpful. We train you to make a success. Twenty-two men have been with us over four years. An exceptional opportunity awaits you. Call between 10 and 12 a.m. and 3 and 4 p.m. daily.

W. C. BASKETT

Suite 321 Stock Exch. Bldg.
639 So. Spring Street.

Salesmen With Cars 20% COMMISSION

High-class residential property, desirable location, close-in, many attractive

WANTED—HELP—Male

Salesmen Solicitors —10-B

MANAGERS

Not stock, real estate, clubs or lodge. A Calif. corp. launching a new idea, nation-wide, will give contracts to 2 more branch mgrs. able to finance own office. Also sales man mgr for main office. Don't apply unless you can start to work in five days, have ability. At references and are of the organizer or promotion type. If selected you should make $25,000 this year. We prefer men who have been on some of the big deals in L.A. Interview by appointment only. Phone TU. 6476 before noon.

WE would like to interview salesmen with cars, morning. Harry H Carter & Co., 826½ W. 6th st. 2nd floor.

A-1 DEAL FOR REAL SALESMAN. Call DE. 4153, not Sunday.

Trades —10-C

DISPLAY man, experienced window trimmer & card writer. One who can handle high-class men's & women's apparel displays. Permanent position to a good man. Call Saturday, Mr. Sokman, 112-118 Pacific avenue, Long Beach.

CEMENT finisher—Want man capable of laying out and running own work. Must be 1st-class. Apply 572 5th st., Santa Monica; Phone 28456 or ot. Job, 26th and Carlyle.

WANTED—Linotype-monotype operator at once, 2 to 4 days week, ads and straight matter. Hawthorne Advertiser, 114 W. Broadway. Rich estimated. Cash.

HATTRESS maker with small shop, located outside of center of city, or near-by town. Will buy shop and pay wages to run it. BROOME. AX 9128. Evenings AN. 03036.

DIEMAKER wanted. Steady work for a 1st-class man. Do not apply if you are a Perfect Mfg. Co., 2317 E. 11th st., Long Beach. Phone 4-1291.

AIR brush man, experienced on furniture and house work; must be first class; steady work for right expert operator need apply, 11th and Maricopa. See MR. KING.

FINDER man, experienced, steady work. PACIFIC AUTO WKS., 1815 American Ave., Long Beach.

PAINT factory wants good waxer, steady work. Address W box 478, Times Branch.

PAINTS, 1st-class. Apply L. Loyer, foreman, Stee-Olinda school, Brea, Cal.

WANTED—Body & fender repair man. Auburn Sales Co., 128 W. State pl., Main 694, Redlands, Cal.

PRINTER, with Miller feeder, exp. preferred, one who can estimate. CALART PRESS, Whittier, Calif.

PRINTER—Must be competent, dependable, fast on ads. Open shop. TURLOCK DAILY JOURNAL.

WANTED, an upholsterer, steady work. Must have references. Address J. box 222, Times Office.

WANTED, shoemaker (American.) Steady position. Wire C. Gotschall, Grants Pass, Oregon.

TAILOR on MEN'S COATS 1000 MAPLE AVE.

METAL pattern makers, first-class. Rogers Pattern Shop, 881 E. Vernon

Commercial Art Instructions—10-CA

Do You Like to Draw?

MEYER-BOTH CO., a large art and service organization, offers opportunity of practical training during spare time to men who like to draw and want to become commercial artists.

Write or call for catalog.
716 W. P. STORY BLDG.
6th & Bdwy Open evenings.

To Learn Trades —10½-C

Big Demand for Ignition Specialists

Become a Master Ignition & Battery Mechanic. Short, Practical Training QUICKLY qualifies you. We teach you by actual experience and individual instruction. Prepares a Profitable Field. INVESTIGATE TODAY. Call at shops, or write NATIONAL AUTOMOTIVE SCHOOL, 4008 South Figueroa Street.

MacDonald Welding Sch.

ACETYLENE & ELECTRIC ARC. 124 W. WASHINGTON. WE. 3713.

WELDERS IN DEMAND NOW—

Tank, pipe and combination welders open at Kerr's School, 753 N. Bdwy

WELDING, cast iron, Engineers, see The Welder, 7432 Alameda Blvd.

Professions, Vocations —10-I

EXPERIENCED carburetion engineer for something big, new, simple. State experience and references in first letter. Splendid opportunity for practical man of vision. E. H. Archer, care Farmers and Merchants' Bank, Long Beach.

WANTED—Mechanical draftsman with electrical knowledge; state experience. State experience and salary expected in 1st letter. Address box 402, Times Branch.

WANTED, sales engineer, technical graduate, age about 28. Combustion and refractories experience. Call MU. 6905 for appointment.

Farm and Garden —10-B

SINGLE middle-aged man, Scottish-man preferred. House and garden work Saturday afternoon and Sunday in exchange free rent furnished cottage and garage, Laurel Canyon. Address W. box 527, Times Branch.

SINGLE man understanding poultry & farm work. Small ranch. One cow. Must have State wages. Box 1, Canyon Poultry Farm, Saugus, Calif.

Investment Required —10-K

SHIRT SALESMEN

A nation-wide chain of men's shirt shops starting with patented sensation. Unique retail salesman 21 to 40 years for store managers. You receive a good salary & bonus & a percentage of profits of all our stores. Must invest $2000 to $20,000 for stock. Write today. Address Y. box 413 Times Branch.

MAN of good appearance may get in with large organization and be trained for a diversified inside position of responsibilities with permanent, steadily increasing income. If you can qualify and have a few hundred dollars cash to guarantee your sincerity, this will prove to be the greatest opportunity of your life. Must be ready to start immediately. See Mr. Lynch, 607 Board of Trade Bldg.

WANTED — Man who can furnish $275, with his services, in well established business. $175 month, with increase. Must be willing worker. Call 1592½ West Vernon Ave.

FOR 4 men for Eastern territories in connection with established manufacturing firm selling nationally known composition. Investment of $2000 to $5000 required. You handle your own money. Phone MR. Hoven, 827-77. LONG BEACH.

MEN for shop work in established mfg. business. Salary and share of profits. Money returned any time within six months if not satisfied. Bmg. 127 — HILL.

MAN, single, can secure interest in my beautiful holding. Calif. Mtc., for $4000 cash. Enjoy life, make money, acquire land. For interview. Address Z. box 240, Times Branch.

BOOK-KEEPER to act as treasurer of local firm. Perm. position to right party. Must invest in firm to show good faith & interest. ADDRESS BOX 1, Times Office.

WANT partner for estab. contracting business (not building.) Have plenty jobs. Can make $400 week. $1000 cash. 1141 S. BROADWAY.

AUTO paint shop hire., no exp. nec. help get cars ready to paint. $50 wk. to stdy man. Small investment. Perms rt. party. 1021 N. Western.

MAN—Opening in our office. Unlimited future. ONE $40 will be start. Must be neat-appearing. Small inv. 221 Spring Bldg.

WANT man with $1000 & services to drive truck & look after warehouse. Address Z. box 30, Times Office.

MEN'S, surf. Fountain pens for sale, catering & cafe bus. Inv. req. Address Y. box 210, Times Branch.

STEADY man for service sta. No exp. req. Very small inv., make $10 a day. 406 S. Main St., Room 1.

Need associate, some money (Industl.) draw $91.50 wkly. 301 Grant Bldg.

WANTED—HELP—Female

ADVERTISEMENTS under this heading are restricted to those offering bona fide positions without any investment required. Positions requiring an investment will be found under the heading: "Investments Required." Educational ads will be found under the headings: "Professional—School, College, Private Instructions," "Business Training" "Courses and To Learn Trades."

Miscellaneous —11

COLLEGE student or teacher for vacation position. Profitable from standpoint of experience, health and finance. $240 for 90 days, $216 for 82 days. Call Room 620, 117 W. 9th.

WAITRESSES, DOMESTICS

Many good positions in and out of town. GREENE'S EMPLOYMENT AGENCY, 220½ S. Spring.

YOUNG lady wishing to learn Swedish massage, small salary to start 1313 Santa Monica Blvd., Beverly Hills Room 215, OX. 5262.

GIRL with personality to Learn Swedish massage. Room & salary while learning. Advancement assured. 209 SO. WHITTIER ST. DU. 0628.

LADIES make good money on hand work at home. Steady work. 1644 W. 84TH ST. (not 84 Pl.) Y car.

WANTED—HELP—Female

Miscellaneous —11

LARGE BUSINESS ORGANIZATION offers whole or part time employment to responsible woman of good address with an eye to efficiency. Preferably 35-40 years old. Address W. box 252, Times Branch.

WOMAN, 30 to 40 years of age, wanted by Los Angeles company. Neat appearance and pleasing talker. Apply before 11 A.M. 660 S. OLIVE ST.

ATTRACTIVE position open for expert teacher, substitute teacher or college trained woman. Age 25 to 45, free to travel. Position permanent, worth $200 per month, guarantee bonus and railroad fare paid. Call personally after 10 a.m. F. W. COMPTON CO., Suite 910-13 542 S. Broadway.

WOMEN

Wanted to study 2 hours evenings for work to fill positions paying $100 & week & up. No selling experience necessary. You earn while you learn. Call 1114 S. Hope.

GRADUATE nurse, hospital, $100. Rh Housekeeper, hotel, country, $75 RB Cook, cafeteria, city, $100, bus. Cook, rest. near city.....$85, mls. 10 waitresses, city .....$15-$18, mls. Tray girl, city, $70. Counter girl, $80. Housekeeper, inst. near city, $60 RB Hancock Bros. Agy., 129 Towne av.

WANTED: Unincumbered, discreet young woman of pleasing personality, preferably widow, for special observation (detective) work. Must be able to give references if wanted. Give address and phone. Address W2, box 905, Times Office.

EXP. G. S. nurse, 3 children. 375. WE. 6493.

WOMEN to solicit subscriptions for local periodical. 1137 E. HOPE.

LADY manager, salary and com. $4500 cash bond. Culbert Bldg. 811 W. 7th.

FINISHER on custom coats, 524 S. SPRING ST. Room 701.

2 WAITS. Santa Monica Cafe, 745 Fd. Anderson Agcy., 126 W. 3rd. R. 205.

WANT experienced girl to string beads. 309 LOEW'S STATE BLDG.

Store and Office —11-A

ATTRACTIVE position open for expert teacher, substitute teacher or college trained woman. Age 25 to 45, free to travel. Position permanent, worth $200 per month, guarantee bonus and railroad fare paid. Call personally after 10 a.m. F. W. COMPTON CO., Suite 910-13 542 S. Broadway.

WOMEN

Wanted to study 2 hours evenings for work to fill positions paying $100 & week & up. No selling experience necessary. You earn while you learn. Call 1114 S. Hope.

GRADUATE nurse, hospital, $100. Rh Housekeeper, hotel, country, $75 RB Cook, cafeteria, city, $100, bus. Cook, rest. near city.....$85, mls. 10 waitresses, city .....$15-$18, mls. Tray girl, city, $70. Counter girl, $80. Housekeeper, inst. near city, $60 RB Hancock Bros. Agy., 129 Towne av.

WANTED: Unincumbered, discreet young woman of pleasing personality, preferably widow, for special observation (detective) work. Must be able to give references if wanted. Give address and phone. Address W2, box 905, Times Office.

EXP. G. S. nurse, 3 children. 375. WE. 6493.

WOMEN to solicit subscriptions for local periodical. 1137 E. HOPE.

LADY manager, salary and com. $4500 cash bond. Culbert Bldg. 811 W. 7th.

FINISHER on custom coats, 524 S. SPRING ST. Room 701.

2 WAITS. Santa Monica Cafe, 745 Fd. Anderson Agcy., 126 W. 3rd. R. 205.

WANT experienced girl to string beads. 309 LOEW'S STATE BLDG.

Store and Office —11-A

WOMAN, 30 to 40 years of age, wanted by Los Angeles company. Neat appearance and pleasing talker. Apply before 11 A.M. 660 S. OLIVE ST.

ATTRACTIVE position open for expert teacher, substitute teacher or college trained woman. Age 25 to 45, free to travel. Position permanent, worth $200 per month, guarantee bonus and railroad fare paid. Call personally after 10 a.m. F. W. COMPTON CO., Suite 910-13 542 S. Broadway.

WOMEN

Wanted to study 2 hours evenings for work to fill positions paying $100 & week & up. No selling experience necessary. You earn while you learn. Call 1114 S. Hope.

GRADUATE nurse, hospital, $100. Rh Housekeeper, hotel, country, $75 RB Cook, cafeteria, city, $100, bus. Cook, rest. near city.....$85, mls. 10 waitresses, city .....$15-$18, mls. Tray girl, city, $70. Counter girl, $80. Housekeeper, inst. near city, $60 RB Hancock Bros. Agy., 129 Towne av.

WANTED: Unincumbered, discreet young woman of pleasing personality, preferably widow, for special observation (detective) work. Must be able to give references if wanted. Give address and phone. Address W2, box 905, Times Office.

EXP. G. S. nurse, 3 children. 375. WE. 6493.

WOMEN to solicit subscriptions for local periodical. 1137 E. HOPE.

LADY manager, salary and com. $4500 cash bond. Culbert Bldg. 811 W. 7th.

FINISHER on custom coats, 524 S. SPRING ST. Room 701.

2 WAITS. Santa Monica Cafe, 745 Fd. Anderson Agcy., 126 W. 3rd. R. 205.

WANT experienced girl to string beads. 309 LOEW'S STATE BLDG.

Store and Office —11-A

WANTED—HELP—Female

Business Training —11½-A

WANTED—Ten ambitious girls may earn tuition by assisting with light office wk. half-days. McKay Business College, 612 S. Figueroa.

STUDENTS may earn room, board & $30 mo. Part-time students pay only PART-TIME tuition. EFFICIENCY BUSINESS COLLEGE, 747 S. Hill

GIRLS earn $35 mo. & tuition in ½ day office position and ½ day in school. Positions secured. IRVINE BUSINESS COLLEGE, 1007 S. Grand.

POSITIONS WAITING, 6 wks. course. Learn Comptometer, Burroughs, Elliott-Fisher, Underwood Elec. Fisher. BURROUGHS INST., corner 7th & Grand

COME in and learn our New Method of paying tuition. EFFICIENCY BUSINESS COLLEGE, 747 S. Hill

Bell School—TU. 9953

Shorthand Classes Day & Night. WANTED—Typist to work part time Bell School TU. 9953.

Salesmen, Solicitors —11-B

SOLICITORS

A New Achievement
Edwin M. Le Baron, Inc.
Sub. Guarantee
Unusual Com. To You
New Prop. All Improved
Res. & Bus.
5½ Mi.—7th & Bdwy.
Big Opening Sunday
Start Today
See Mr. Burns
Sales Director 3rd Floor
718 So. Broadway

SOLICITORS

Foreign Speaking Only
EXPERIENCED OR INEXPERIENCED

We Pay Cash For Prospects & 2% Commission.
FOREIGN DEPT. NOW FORMING
APPLY MR. BAKAR
The T. J. Lawrence Co.
701-3 WEST 6TH ST.

A Message to Women

Who are working as real estate solicitors. We will pay you
5% COMMISSION
on close-in, fast-selling property. You can easily make from $100 to $200 per week.
MR. CURTIS, 9 to 11 a.m.
249 CHAMBER OF COMMERCE BG. 12th & Broadway.

OPPORTUNITY

We want a good-appearing intelligent, business-like lady with automobile to sell high-class property in Beverly Hills.

O'CONNELL & WHITE
4060 W. 4th st. Fitz. 4467.

SALESLADIES

Come up and let us show you how five hours' work daily will double your earnings. We are giving away an interest in our company to get users of our product. Ask for MR. COLE, Rm. 704, 747 S. Hill.

SOLICITORS
$15 PER WEEK & COMMISSION
Solicit from fast-selling moving subdivision in Burbank. Work as salesman. Our ladies are making unusual money. Call or part time. Call at 778 S. Vermont ave. for interview, between 9 and 11 a.m. See Hartman, BROADWAY REALTY CO.

ATTRACTIVE GIRLS with pleasing personality to work on one of the finest deals in Los Angeles. This is not a door-to-door proposition. All leads are furnished.

Sponsored by group of responsible Los Angeles business men. See Mr. Richardson or Mr. Greene. 1608 W. Washington.

STEADY positions for several salesmen who have the ability to sell over the telephone. Leads furnished. Salary and bonus. Old established co. Address Y. box 75, Times Office.

SOLICITORS
Furniture refinishing & decorating Exp. not necessary. OX. 5402. 249 Wilshire, Beverly Hills.

$35 PER WEEK

Is easy to make with our new Juice extractor. 3029 W. 7TH ST.

SALESLADIES, experienced house-to-house canvassing, to take orders for food product. We deliver. $3 day & bonus. 4946 HOLLYWOOD BLVD.

SALESWOMEN — Nationally known John Blocki Esprit d'Amour Hygienic Toiletries, "Flower-in-the-bottle" perfume. 220 BLAKE BLDG.

WOMEN (5) PLEASANT OCCUPATION, spare time if becoming. Good pay. Order Dept. 823 GRANT BG.

Saleswomen

RM. 916, 416 W. 8TH. VA. 0479

SALESLADY to take full charge bus. opp. Car needed. BE. 2560.

Trades —11-C

EXPERIENCED OPERATORS on Singer, MARJORIE MONTGOMERY, 407 E. Pico, Rm. 905.

OPERATORS on children's wear, new factory. 1038 Sunset Blvd. OL. 6162. Mrs. Calvert.

CHAIR BOX EDGER WANTED. WE. 2040.

FINISHER ON MEN'S COATS 1003 MAPLE AVE

EXP. finisher in specialty shop. 690 S. Vermont. WA. 1675.

Commercial Art Instructions—11-CA

Do You Like to Draw?

MEYER-BOTH CO., a large art and service organization, offers opportunity of practical training during spare time to women who like to draw and want to become commercial artists.

Write or call for catalogue
716 W. P. STORY BLDG.
Sixth and Bdwy. Open evenings.

To Learn Trades —11½-C

BONNAZ EMB. TAUGHT
Also operating power mach., hemst. Institutional & needle etc. Positions 224 S. SPRING. Room 624.

LEARN hemstitching, Bonnaz emb. on power mach. Special rates. Day & eve. classes. 224 S. HILL.

LEARN CHOCOLATE DIPPING IN TWO WEEKS. PHONE ALICE FLOYD. HO. 2485.

LEARN photo retouching, painting quickly. Cuthbert Studio, 811 W. 7.

LADIES, earn good money in hand work at home. 6012 S. Broadway

WANTED—HELP—Female

Household, Domestic —11-D

MIDDLE-aged woman, gen. hswk., pleasant suburban home, family of 4, must have refs. Good wages. Apply in C. Sherman, 614 Guaranty Bldg., 6231 Hollywood Blvd.

WHITE cooks, young, capable. See Miss Brown, 1414 Santa Monica Blvd. SCOTANUS EMP. AGCY. Beverly Hills, OX. 3804.

WANTED, white woman under 40 to help housekeeper. Laundry for 2. No cooking. Hours 9 to 4. Home at 1st. Wages $45. WH. 8277.

ELDERLY Protestant woman to take care of 19-mos.-old boy. Good home, small salary offered. Call RO. 8422 or 3520 6TH AVE.

YOUNG white woman to assist with housework & care children, good home $60 mo. References req. 508 NO. PLYMOUTH BLVD. GR. 7490.

WANTED—White girl for general housework, good plain cook, 4 in family. $50. 184 S. KINGSLEY DR. S.

WHITE woman for gen. housework. 4 in family. Laundress 1 day. Good wages, permanent place. Refs. 326 S. Irving Blvd. WH. 7827.

WOMAN for gen. housework & plain cooking. Nice home. $50 mo. Apply 723 S. Ogden Drive. Take Wilshire-Fairfax bus.

EXP. white girl for gen. housework & assist with 2 children. Ref. required. OX. 4947.

MAID, white, not over 25, for general hswk. Good home. No laundry. Stay nights. 310 wk. OR. 5161.

COOKS, couples & domestic workers rely on Melrath Rev. Phila Agency. Courtesy at 421 Canon Dr. OX. 6116

WANTED, good housekeeper, 2 children, no cooking, good wages. HE. 9244. 726 N. GARDNER. Hollywood

WANTED—Competent white hskpr. 2 children considered. A good position. RO. 9039. 1230 Crenshaw Blvd.

WILL give elderly woman good home, wages & board for light services. 1846 Reid st.

SEVERAL good positions for gen. hse. wks., cooks, maids, nurses at Swed. Empl. Agcy., 1011½ S. Broadway.

EXP. maid for gen. housework & cooking. Refs. Excellent home, OR. 4519

GERMAN girl for general housework, good wages. 1243 S. Hoover. BE. 6585

MOTHER'S helper, small family, $50 mo. Phone WH. 6492.

MOTHER'S helper, white or col. Gen. hswk. Stay nights. $30 mo. UN. 1139

YOUNG woman for gen. hswrk. 4 children. $40. Stay nights. UN 2465

GERMAN Agcy., 406 S. Main. Rm. 236 Cooks, $100; Gnrls, $50 to $75.

YOUNG girl to assist with general housework. OR. 5964.

GIRL to assist general housework. $75 mo. Call WH. 2401.

WANTED, reliable maid, cook & general housework. City refs. DU. 2774

WANTED—HELP—Female

Household, Domestic —11-D

GIRL, gen. hswk., in family 2 adults, 1 child, $40 mo. OR. 4515.

PERMANENT home for light correct Invalid. References. Call OX. 9489.

Hotel, Restaurant, Club—11-E

WAITRESS wanted. Must be experienced. Apply 830 S. VERMONT.

Professions, Vocations —11-I

GRADUATE nurse for day duty in Arizona hospital. $100 per mo. & maintenance, transportation pd. L. A. Nurse's Home and Central Registry Agcy., 702 W. 10th, st.

WANTED, operating room night nurse SEASIDE HOSPITAL, Long Beach. Phone 632-46.

GRADUATE nurse, confinement, priv. case $25 wk. Call all wk. DR. 2691

NURSES' Hosp. cor. open. Drs. and Nurses' Registry, 408 Ferguson Bldg.

Investment Required —11-K

WOMAN of good appearance may get in with large organization and be trained for a diversified inside position of responsibilities with permanent, steadily increasing income. If you can qualify and have a few hundred dollars cash to guarantee your sincerity, this will prove to be the greatest opportunity of your life. Must be ready to start immediately. See Mr. Lynch, 607 Board of Trade Bldg.

BIG salary—A great opportunity for man, perhaps over $5000 per year more. Office work. Experience not necessary. Big profits on investment assured. Address Y. box 166, Times Office.

WANTED—HELP—Male and Female

Miscellaneous —12

BY May 1st, middle aged man & wife to take charge of ranch. Must be able to attend to phone & books. Wages $140 mo. Apt., light, gas and water free. Must both apply in person. References required. Apply 1 N. BEECHEY, V.E., 5242 W. Washington Blvd.

WANT refined, middle-aged white couple without children to share fully modern home and care for aged man. Man can work elsewhere during day. References exchanged. Phone York 2414.

SALESMEN & women, Call 2-3 p.m. Friday. Corporate Securities Finance Co., 1226 Bank of Italy Bldg.

Investment Required —12-A

MAN & wife to take over paying restaurant; wife to do the baking, take care of front. Small amount of cash required. Also waitress. 209 N. Commercial st., Inglewood.

Instruction, Misc. —12-B

Motion Pictures

Offer to men, women and children who possess intelligence, personality and sincerity. A wonderful opportunity.

STARS

Many of whom owe their success to this organization are just ordinary human beings, that had the courage and confidence to educate themselves to entertain.

Paul Gerson Enterprises

will train you if you have the courage to put forth the effort.

Interview by appointment only. Call or write to 1546 NO. WESTERN AVE., SUITE 209, OR TEL. HE. 9092. CORNER SUNSET & WESTERN AVE. BOGARDUS BLDG. OPP. FOX STUDIO.

7-4-22-27.

EMPLOYMENT—Agencies —14

EFFICIENT col. help, empl't dept. URBAN LEAGUE, Katherine Barr, Supt., 1181 Central ave. MU. 6414.

BEST colored help made, female. White Agcy., 1107 E. 12. MU. 2238.

CALL OL. 6437 FOR ALL KINDS RELIABLE JAPANESE WORKERS

WANTED—SITUATIONS—Male

Miscellaneous —13

KENNELMAN, wide exp. with dogs & pets., 9 yrs. in the bus. Want position caretaker. State salary. Ph. MI. 7852.

HONEST, reliable young man, attending high school, wants day work of some kind with movie studio. MU. 7527.

YOUNG man, 23, selling and coll. exp. Have car, 2 years at last place. Address Y. box 35, Times Office.

ATTENDANT, companion, man 45, refined, wishes position. References. CLIFFORD, 1246 S. Hope. DE. 2225-R.

1ST-class col. man wants cooking and serving priv. hours. Best refs. Reliable. Ph. RA. 8240.

BOY living at home, work in oil station, drive car, some garage experience. EM. 7240.

WANT carpenter work, $5 day, any kind or place. TH. 7241. Refs.

JAPANESE graduate with expert laundry work after school. CA. 6264.

GOING to school, want evening work or Sat. 23, phone during day. VA. 4816

DEPENDABLE col. school boy wants work after school. UN. 0320.

COL. man wants janitor work 5 to 6 A.M. or 4 to 5 P.M. 1718 S. Flower.

FILIPINO boy, exp. janitor work or elevator pilot. AX. 9602.

JAPANESE wants to work after afternoons. Call AN. 1544 after 2 p.m.

COLORED man wants steady position. Address Y. box 24, Times Office.

Store and Office —13-A

YOUNG man, 21, speaking several languages, wishes position as clerk-interpreter. Honest, willing to work. Please communicate with Attorney H. Peyer, 1021 South Broadway. Phone WEstmore 6261 for reference.

ACCOUNTANT, 15 years' exp., advancement considered, long experience various lines, high references. Desires permanent pos. Phone refs. 2644 Times Office.

ALERT, articulate, accountant, keep books part time, open and close books, prepare financial statements. TU. 6912 or EL. 1491.

SECRETARIAL position wanted by young man 25. Good typist. Rapid shorthand & answers Refs. L. H. M., P. O. Box 2726, City.

EXPERIENCED accountant, age 36, will keep books part time, open and close books. Call Accountant, Vandike 7409.

PUBLIC ACCOUNTANT & business advisor, bookkeeping & audit service, 10% fluid charge. J. BERTRAM. UN. 0118.

EXEC. accnt., traffic, credits, high grade, 25, bare or contract. AX. 2806.

WINDOW paper, paint and tint mr. Mater. incl. work guar. WA. 7972

PAINTING, tinting, $3 room up. Kitchen cloth. Material furn. AX. 4110.

CARPENTER, good rapid workman. (American) day or cont. DE. 1794.

CARPENTER, FINISHER $6 PER DAY OR CONT. Ph. 1865.

MAKE your stucco damp-proof with oil paint. Hu. 6432-J.

A-1 PAPERING, 30c roll. Painting & tint. Wall paper 4c up. BE. 3870.

JOB carpenter, glass & screen porches, specialty. CA. 6012.

CARPENTER, repairing, alterations. No job too small. AX. 2448.

ARTISTIC GRAINING & DECORATING. HU. 11323.

Day Work —13-I

KITCHENS, wdwk, washed like new. Firs. polished, windows clnd. Amer., white, young, speedy, reliable, courteous, reas. Work today. Adv. orders promised now. Refs. MU. 1128.

FLOOR polishing, kitchens, woodwork cleaned, windows washed, Americans, young & fast, reliable. Work today, refs. EM. 9544. Eve. RO. 0759

WINDOWS, woodwork, kitchen, ceilings & walls cleaned, floors waxed & polished, general cleaning. AX. 4442.

IF a cleaning am thdroly exp. on firs., windows, kich, ceiling, wdwk, scrubbing, etc. Best ref. UN. 8458.

JAPANESE expert gardener, care of lawn. Call morning, VA. 8079.

GENERAL house & window cleaning, floors waxed, polished. HU. 8120-W

GEN. hswk. and kp., respecting, Protestant P. Serv., 1369½ E. Wash.

EXPERT wind. cl. mac. & waxing. High prices, ref. WA. 4317

JAPANESE wants garden wrk. & clg. Inq. 1463 Allison Av., or ph. 51852.

TINTING, painting, firs. cld. & col. house cld., windows cld. MU. 1848.

EXPERT Window & House Cleaning Co., 1606 W. 9th st. DU. 0185.

WANTED—SITUATIONS—Female

Miscellaneous —16

REL. party wants manage. of rmg. hse. in good cond. & loc. NO. 7375

MIDDLE-aged lady, care for children. Home nights. 1148 W. 25TH ST.

FIRST-class chambermaid or janitor work. 1760 E. 23rd. st. AT. 6431.

EXP. young lady wants mgr. asst. house. DR. 9504.

WANTED—SITUATIONS—Male

Chauffeurs, Teamsters —13-D

YOUNG Filipino with good knowledge of driving—wishes a position as assistant in garage. Will work in any capacity. Please communicate with Attorney H. Peyer, 1021 South Broadway. Phone WEstmore 6261 for reference.

CHAUFFEUR, competent young white man desires pos. A-1 traffic & mt. car. Last work, 2 yrs. Pa. Sta. Mgr. Ice 29222. If no ans., WA. 4387.

RELIABLE girl wishes to learn millinery in shop. Have to have small salary. Some experience. Address Z. box 191, Times Office.

A POSITION as housekeeper in 1st class hotel by educ. & refined woman of good personality. AX. 2505.

NEWSPAPER woman, local & sburbn. exp., wishes pos. in L.A. or near L.A. Addr. Z. box 27, Times Office.

EXPERIENCED mother will care for children by the hour, day or evening. DR. 1956.

EXP. German child's nurse, wants pos. good ref. MU. 3812, 10 to 13 a.m.

REGISTERED TEACHER, TUTOR IN HOMES. Any grade. WA. 7224.

EXPERT lady driver, A1 in traffic & cities. Any make car. WE. 2844.

EXP. col. woman, practical nurse or serving dinners evenings. CH. 2044

CONGENIAL nurse-companion, tuition, free to travel. refs. VA. 6962.

EXP. undergrad. nurse (Eng.) wants part-day care of invalid. RU. 4113.

YNG. col. woman wants work. Ref. Best ref. Ph. a.m. HU. 6958-J.

NURSE will stay with children eves. 50c. PR. 4112.

CARE of children by the hour, night or day. 845 S. Bixel. Fr. 881921.

CHILD'S nurse, 2 in family, 1 or 2 children. DR. 3427.

EXP. col. maid wants work in apt. house or hotels. Ref. AT. 6240.

APT., hotel, court mgr., knows how to get results. Best refs. VA. 0936

THOROUGHLY comp. infant's and child's nurse (Eng.) EM. 1142.

Store and Office —13-A

WANTED, by stenographer, having had bank and legal experience, position in real estate office. Wilshire or Beverly Hills preferred. Have car. Call OR. 4958 before 11 a.m.

SECRETARY STENOGRAPHER. 22 EXCELLENT REFERENCE EM. 4252.

SECT.-steno., good office detail. Refined bus. girl. Will consider lumber or mining camp. Excel. refs. Address Y. box 124, Times Office.

A DR.'s widow, experienced hostess, would like office work, bookkeeping, telephone or anything helpful. WA. 3159.

POSITIONS FOR EFFIC MEMBERS. NO AGY. BUS. WOMAN'S CLUB. 443 BRADBURY BLDG. VA. 2132.

STENO., typist, exceptional, 5 yrs. exp., wants ½ day or full day position. $6 to $18 wk. WE. 3066.

EXP. steno., typist, quick accurate, ably. Knowledge bkkpg., best loc. ref req. 1691 ave.

STENOGRAPHER & typist, 3 years' exp., desires permanent pos. Moderate salary to start. BE. 1274.

STENOGRAPHER—Credit and finance experienced; desires position. Address Y. box 226, Times Office.

STENO. bkpr., good educ., 7 train. and years' exp., wants salaried pos. DEN. 2-3 p.m. to 1 p.m. TU. 6310

BOOK-KEEPER, steno. with several years' experience desires permanent position. WE. 9948. Miss Hayes.

STENOGRAPHER, bkpr., exp., A-1 bkpr. ref., first class, best of refs. 4771-J.

TYPIST, office assistant, capable, 2½ days, 5 m. or p.m. TU. 5846.

STENOGRAPHER, 2 years experience, good biller, $25 week. OR. 4504.

EXP. steno., rapid, accurate, general office work, ambitious. FI. 4875.

STENO., typist, capable & willing, desires position. TU. 4095.

BOOK-KPR., steno., 13 yrs. loc. exp., Temporary or perm. BE. 4346.

Nurses —13-C

GRADUATE nurse will take convalescent patient, elderly or mental case, in large pleasant room of downtown flat. Charges $15 per week up. See Mrs. Eastern, 1 to 3 p.m. 1015 W. 23rd st.

YOUNG undergrad. nurse, 2-yr. hospital training, care for children. Call morning full day. DU. 0411.

NURSE will give good care to elderly or invalid lady. Is quiet. Adams home. RE. 3307.

NURSE (reg.) takes convalescent, tubercular, lady preferred. Fine location. Route 2. Box 20, PASADENA.

EXPERIENCED nurse with 2 yrs. exp. in L.A., looking for position. Call or write Y. box 30, Times Office.

FIRST-class nurse, 2 years' exp. Exc. local refs. Hospital training. WI. 2731—Agency.

PRAC. nurse, 2 yrs. in or out of city. Best city & Dr.'s ref. WH. 3029

EXP. nurse would like day work. Call Monday & after. 594269.

MALE nurse, serves as valet, will travel. Ph. exp. Very good refs. HE. 8564.

NURSE'S beaut. new home, also, controlled ht. Agreed. VE. 4459

EXPERIENCED nurse, convalescent, invalid, after 1 p.m. RO. 9311.

PRAC. nurse wants care invalid or elderly person. EM. 409. TR. 2244.

EXP'D NURSE, hospital training, moderate rates. Ref. WI. 3313-W.

HOURLY nursing by comp. graduate nurse. MISS GILLILAND. 9063

REFINED experienced companion to invalid, free to travel. VA. 6942.

PRACTICAL nurse, care for invalid, convalescent, aging. AX. 2505.

C.E. NURSE. CLASS STUDENT wishes pos. any case. MUtual 4442

PRACTICAL NURSE MASSEUSE WANTS WORK. 357187.

FOR EFFICIENT PRACTICAL NURSE PHONE AX. 1859.

EXP'D GENERAL NURSE. ANY DISEASE. HE. 9261.

Housekprs., Domestics, Cooks—13-D

YOUNG German girl wants position as second md. Good refs. Holly. Emp. Agcy. GR. 7107.

WANTED—Day work, cleaning, ironing, $3.50 per day. ME. 2737.

RELIABLE experienced woman desires days or ½ days work. AX. 8162.

WOMAN wants work by hour. exp. cook. HO. 6915.

EXPERIENCED col. woman for laundry or cleaning. DU. 9238.

LAUNDRY cleaning by 1st-class worker, $3 day. Housework. RO. 4847-J.

WOMAN wants washing & cleaning. A-1 cook. Refs. HO. 2932.

DAY work or party to H. & board-with lady & boy 6. 2341 Hollenbeck Ave.

INDIAN woman wants cleaning apts No Sun. AN. 4834. Rm. 3.

COLORED woman wants day work cleaning. AX. 4352.

RELIABLE white lady wishes day work cleaning. MU. 6924.

FIRST-class laundress by day or hour. Also gen. hse. cleaning. HU. 8321-W.

WANTED—SITUATIONS—Female

Housekprs., Domestics, Cooks—13-D

WANTED by woman, 58, Christian, can care for old lady or man alone or light work, moderate salary with right people, invalid or out of town. Address Y. box 244, Times Office.

MOTHER and daughter want work in private family, in or out city, good cook and daughter as maid. Wages $125. Good ref. Address W. box 448 Times Branch.

SWEDISH mother and daughter wish position together, cook and second girl. Wages $90. Address Z. box 255, Times Office.

WIDOW with girl 5 wants situation as housekeeper in home with people of refinement. Address Y. box 1, Times Office.

HOUSEKEEPER for adults or men, refined, middle age. Ref. DU. 0474.

COL. girl wants housework. steady pl. City ref. AX. 3322.

WOMAN wants cooking on ranch for men. MU. 0923.

HOUSEKEEPER, companion to elderly lady or employed couple. BE. 4454

COL. high school girl wants ward after school. Home nights. MU. 1262-J.

COL. girl wants work by day & week. Home nights. HU. 1042-J.

COL. woman wishes to assist with mother's helper. AX. 2444.

NEAT col. girl wants ½ day hswk., or will mn. AT. 6240.

EXP. col. Al cook wants work by wk. or month. HU. 2148-J.

WOMAN, middle-aged, wishes day Mon., Wed., Fri. Call eve. TH. 5882

WANT position as housekeeper, have child 4 yrs. 5189.

REFIN. old woman, light hswk., plain cook. 320-12th. 619 E. 6th. Rm. 4.

WANTED—As housekeeper in family, 15007 Vermont ave., south.

COL. girl wishes housework or care child's nurse, ref. HU. 6852-J.

COL. girl wishes day work, 8 to 4, $10 wk. & car fare. HU. 2324-J.

REL. col. girl wants to assist hswk. or all duties. 6989-R.

EXP. woman wants day work or ½ day work. HU. 8364-M.

WOOL work wanted by mo. 7345 S. OTTAWA ST. AT. 7821.

COL. girl, neat, honest, good cook. Ref. Sal. $75. TU. 7171.

NEAT col. girl wants chamber maid work or maid work. HU. 7119-M.

WANTED—Position as waitress or Thoroughly exp. City refs. HE. 7311.

WANTED—By neat colored girl, half day's housework. DU. 0934.

EXP. col. girl wants ½ or all-day housework. City ref. HU. 6146-J.

NEAT col. girl wants maid work or care children. BE. 3998.

EXP. col. girl wants general work. Best ref. AX. 2482.

COL. girl wants maid or waitress, all or ½ days. AX. 8183.

HOUSEWORK for afternoons or evenings. Mutual 4442.

A-1 col. couple, family, home nights or stay, with best ref. AX. 8729.

MIDDLE-aged Canadian A-1 family mountry, cook & butler, $80. 8468.

DRESSMAKING & alterations by day. $5.50. Quick. 1409-1415.

SMART dresses, coats, suits, gowns remod. Good fit. $4.50. 837-840.

EXPERT dressmaking at your home or my day. BE. 8875.

DRESSMAKING, references. $4 per day. BE. 3372.

Day Work, Laundresses—13-I

1ST-class German laundress

TO LET—APARTMENTS—Furnished

West and Northwest —21-A

SAN ANDREAS APTS.

820 S. ST. ANDREWS PLACE

A new concrete & steel structure located in heart of Wilshire district, large singles, doubles and suites. Elaborately furnished. Large beautiful foyer. Steam heat, daily maid service. Monthly rentals range from $100 to $400.

Telephone Fitzroy 1393.

NOW READY

THE NEW

DEL REY APTS.

Luxurious single and double apartments. Beautifully decorated and furnished. Every modern convenience. Moderate rates.
ELECTRIC REFRIGERATION
ELEVATOR
JANITOR SERVICE
610 N. Kenmore Ave.
½ bl. S. of Melrose. H car.
$90 SINGLES. $130 DOUBLES

Evelyn Ambassador Apartments

Brand new, ultra-modern, simple and distinctive. Head of the Ambassador.

Everything Included NO EXTRAS

756 SOUTH NORMANDIE
N car to door. FI. 2160.

IDEAL Spring and Summer location. Near Los Feliz Hills

DRACENA ARMS

SPECIAL INDUCEMENTS TO PERMANENT GUESTS
Newly opened. Moderate rates. Elegantly furnished, twin beds in doubles. Rental includes extras. Garages. Holly, cars to Vermont. We live in Greenwood Pl. 1 blk. to 2067 Dracena Dr. Ol. 3482.

THE BARCLAY JUST OPENING

Large sunny single & double apts., luxuriously & individually furnished & decorated. Electric refrigeration, elevator, steam heat. Special features provided for our guests are: Beautiful lobby, sun room, billiard room and other conveniences.
MAKE RESERVATIONS NOW
756 S. NORMANDIE AVE.

LAKEVIEW ARMS

1300 S. Lake st. P & L car.

Recently opened and a splendid house to live in. Wilshire district. Featured with frigidaire, steam heat & maid service. Single & suites with twin beds & bachelor apts. Our doubles have two separate entrances & two baths.
Mr. and Mrs. Klotter, Mgrs.
DU. 3765

LAZAR & KLINTNICK, owners.

SUMMER RATES

New Cummings apt. hotel

Doubles & singles. A real home. Most exclusive & quiet of all apts. in city. All outside rms. Daily maid & tan. serv. Spacious lobby & luxurious rm. and bath.
1548 INGRAHAM
Any W car to Valencia. DR. 8404.

$100 to $150

THE PARK LANE

OPENED THREE WEEKS
Magnificently furnished 2 and 3-room apts. Complete hotel service. All modern conveniences.
47TH ST. CORN. NEW HAMPSHIRE
DUnkirk 8811.

BROWNLEIGH APTS.

826 S. ST. PAUL AVE. D CAR
$18 UP. SINGLES & DOUBLES
1 rm. & bath, walking distance to shopping district. Light airy rooms, tile bath & showers. Large closets. Weekly maid service.

MAY WE SHOW YOU?
WILSHIRE PLACE APTS.
1065 West 7th street.
Exclusive. A real home where refinement and hospitality predominate. Amusements, billiard Cafe. Switchboard. Maid service. 8 car to door. Close to Westlake & Lafayette Pks. Mrs. E. Beckman, owner & mgr.

ANCELLE APTS.

7th & Gramercy Dr. Brand new singles, twin beds, doubles, 2 baths, larger rooms, gas & electric ranges. Frigidaire, roof garden, ball room. Valet & daily maid service.
Drexel 2467.

MERIDIAN APTS.

4TH & WILTON, HEART OF WILSHIRE. Just open, elegantly furn. singles, $70 up. Doubles, low summer rate. 4 & 5 closets, cedar closets, tile baths, Frigidaire. ½ blk. R car. OR. 0117.

SMITHSONIAN APTS.

All doubles beautifully furnished. Outside entrance to each apartment. Wonderful view. Beautiful court with shrubbery and flowers. Rentals $65 to $85. 256 S. Coronado. DUnkirk 1344.

COOPER ARMS

Singles, dressing rms., carpeted, disappearing beds, including extras, $50 & up.
324 N. Hellctrope Drive. H car.

$65 & $60, dbles., sunny, cor., porch, steam heat, ele'r, 2 baths, 2 blks. to beautiful Westlake Park. Refined people only. If you appreciate quiet & comfort, see this before deciding. 446 S. BONNIE BRAE. DR. 5906.

BIMINI APTS.

317 BIMINI Pl. WA. 2746.
Sunny singles, $40 to $50. Large closets. Patio. Large lobby. Beautiful grounds. Excellent service.

ELIZABETH ARMS

Attractively furn. single apts. Tile bath & sink, wonderful location. $40 TO $45.
1544 LEEWARD AVE.

$50-$55 Lou Mann Apts.

Brand new, exquisitely furn. apts. Kitchen & dinette; model furniture; tile bath & shower. Service. ½ block W Western. S car. 4246 ROSEWOOD

REGAL APTS.

Single apartments with many large closets, all outside rooms. Refrigeration. Wilshire district.
3356 SAN MARINO. N or L car.

L-A-K-E A-P-T-S.

At Westlake Park, nice large new singles, tile bath, shower. Ideal location. Low rates by week or mo.
313 S. LAKE ST. DR. 8630.

SEVILLA APTS.

New large singles, weekly & monthly rates. Wilshire dist.
539 S. Manhattan Pl. FI. 4225.

$37 Up. Spencer Arms

Attractive & newly dec. singles. Free parking grounds, nr. Westlake Park. D car 1 blk. 149 S. ALVARADO.

SUNNY CORNER APT.

SINGLE OR DOUBLE
at moderate rates. S car. HO. 3760
1212 MONROE. NEAR WESTERN

TO LET—APARTMENTS—Furnished

West and Northwest —21-A

THE ASBURY

CALIFORNIA'S FINEST APARTMENT BUILDING

Wilshire district.
Overlooking Westlake Park.
Singles to seven-room apts.
Elegantly furnished with modern electric equipment.
Filtered and softened water.
50-car garage.

$150 to $650

Complete daily maid service.

SIXTH ST. AT CARONDELET
DUnkirk 9001.

COMPLETED

NOW RENTING
Most unusual, luxurious SINGLE AND DOUBLE APTS.
ELEVATOR
JANITOR SERVICE
ELECTRIC REFRIGERATION

Summer Rates LAS MORADAS APARTMENTS

1221 N. VERMONT AVE.

A Real Home

WESTCHESTER

1275 WESTCHESTER PLACE
Just opened, beaut. furn., in high-class apts. Elec. refrigeration, steam heat & daily maid service included. PICO INN, A HIGH-CLASS CAFE, in connection. EM. 4121.

Vue de Mer Apts.

3523 OCEAN VIEW
HIGH CLASS WESTLAKE DIST.
Glas. Electric refrigeration, and weekly maid service included.
SINGLE & DOUBLE APTS. at
reas. rates. H. cars.

LENTZ APTS.

Artistically furn. S.E. 2-rm. apt. Twin beds, sun parlor, roof garden, pool table, radio, near Ambassador and Lenox. In the most residential Wilshire dist. 826 S. Harvard Blvd.

THE RUTHANNA

$50 TO $65

New singles, extras inc. elec. refrig. Elev. 138 S. WESTMORELAND.

NEW LIBRARY APTS.

Opposite new library on Flower very close in, strictly first-class. 1130 FLOWER. DR. 8124.

$35 Up. Fowler Apts.

1110 W. WASHINGTON
2, 3, 4 & 5 rooms, newly furnished. Janitor service, steam heat.

CHOICE DOUBLE

Regular bedrm. with twin beds, $70
Singles $45, everything included.
GRANT APTS., 1110 So. Lake St.
LOMA DE LUMEN APTS., 537 S. LOMA AVE.
Beautiful new large apts. just opened. Elec. refrig., steam heat. Unfurn. Reas. rates. Apply on premises.

SHERWOOD APTS.

Singles and doubles. ½ block from Biltmore Hotel. 431 S. Grand ave.

THE PATRICIA APTS.

New bldg., singles & double apts. Twin beds. Attractive prices.
1251 S. ALVARADO. DU. 3421.

$35—KANIWALD—$50

Attractive singles & doubles. Maid service, cont. hot water.
1721 SO. LAKE ST. DR. 0590.

$45 CORNER APT.

Beautiful 3-rm. apt. Tile bath and kitchen. Light & airy. Near C car line. Melrose & Hoover. 831 Lucile Ave.

$40—Magnus Apts.—$40

Beautiful singles, nr. Westlake Pk. 1 and 2 bdrms., tile sink, bath, shwr. Reasonable rates.
ELECTRIC REFRIGERATION

$45 UP AMEN-RA APTS.

Luxurious, H car. 542 N. Alexandria
LARGE FRONT corner single, beautifully furn. 2329 OCEAN VIEW. Ideal location. Reasonable rent.

$45—3 MOD. SO. rms., priv. porch overlooking park. P. car. DR. 1837.
EXCELLENT location. Close in. 1327 Shatto st. DR. 2949.
$35-$45, SUNNY front double apts. 1231 UNIVERSITY. Red car.
$35. DELL COURT. Mod. singles nicely furn. 2211 W. Washington.
$35 UP—Cambridge apts., sunny sgle. & dbl. 626 S. Normandie Brae. FI. 2161.

Hollywood —21-W

LA BREA APTS.

COR. LA BREA & FRANKLIN
$50 & $60 for single & good double apts. Steam heat, gas, light & maid service included. Fireproof grass. Real home atmosphere. Hotel desk service. HO. 9214.

SUMMER RATES

$65 & $70 NOW $50 & $55
Spacious, beaut. furn. DOUBLES. Ovalet. All rooms yet to be redec.
BETSY ROSS APTS.
911 N. Virgil. Nearest major theatres. Ideal for young couples.

Oh! What a Pleasure!

to move in a new apt., electric refrigeration. Furnished by Barker Bros., ready to grow your meat. $50
THE IVAN APTS.
852 N. Sycamore. GR. 9126.

WESTMINSTER ARMS

Large sunny singles and doubles. Completely furn. Maid service. PRIVATE GARAGES FOR ALL.
$40 N. Kingsley Drive. GR. 2065.
Block south of Hollywood Blvd.

THE NIRVANA APTS.

Expressing hospitality and service. Unique, spacious and exquisitely furnished, to suit the most exacting.
1775 N. ORANGE DRIVE

EL MIRADERO

NEW SINGLES & DOUBLES
1424 Franklin Ave. near Western
Desirable HOLLYWOOD location

ABBOTT APTS.

BEAUTIFUL NEW SINGLES AND DOUBLES. 1173 N. KINGSLEY.

THE ORCHID, 1518 ORCHID AVE. RECENTLY OPENED

HOLLYWOOD PLAZA HOTEL
Residential Hotel
Hotel comfort at apartment rates. GL. 1131. Vine st. at Holly. Blvd.

$45, INCLUDING gas, lights, phone & garage, real bedrm., extra bed. 1317 FORMOSA AVE. HE. 5811.
$35, $60. INVESTIGATE! 1625 N. ALEXANDRIA NR. HOLLY. BLV. CALL APT. 1. PH. 194629.
$40 TO $45. LRG. sels. & dbls. with bedrms. 1039 N. Arimore. HO. 9144
SINGLE ATTRACT. apt. furnished complete. GL. 3818 after 6 p.m.
NEW frt. apt. & dbl. Twin beds Tel. Reas. 2023 N. BEACHWOOD Dr.
$2-$35, in crt. bdrm. ex. Beaut. furn. 1965 N. Argyle. HE. 4472.
$35, FURN. apt. over garage. 4064½ N. OXFORD. HE. 7795.

TO LET—APARTMENTS—Furnished

Hollywood —21-W

Memory Hall Studio Apts.

14TH CENTURY
ARCHITECTURAL DESIGN
Brand new studio apartments in exclusive Hollywoodland. Every appointment, large living rooms, real fireplaces, many extensive, 8-ft. windows. Frigidaire. Million-dollar view. Completely furnished. Many unique effects. Garages. Singles $65 to $100. Doubles with roof garden, $200. Private entrances to all apts. These high-class apts. will be appreciated by tenants who are seeking the restful, artistic atmosphere among other art-loving neighbors & additional appointed refinement to your individual comfort.
3421 Cheremoya st. Ph. GL. 8258.

Best in Hollywood BLACKBURN APTS.

1805 N. WILCOX
Bachelor singles & 4-rm. doubles. With & without roll-away davenettes. 24-hr. switchboard & daily maid service. Ideal location, artistically & completely furn. GR. 6183.

HOLLYWOOD

Bright sunny new and elegantly furnished, all outside apts., located between Hollywood and Sunset Blvd., right in heart of city, near all theaters & markets, surroundings & environments make this ideal. Inc. CASSIL PL. 1 blk. south of Hollywood Blvd. & Cherokee. HE. 4224.

VILLA CARLOTTA APT. HOTEL

The most beautiful apartment-house in Hollywood. Singles, doubles and de luxe apartments.
1253 Franklin Ave. GR. 2905.

Southern Spain

Type of apts., 2-story, living-rm. private patio with fountains, Persian rugs throughout. Unit heat, elect. refrig., garage. 4 to 6 rms. $130 to $225. 1 blk. to Hollywood Blvd. nr. Sunset & Havenhurst. HE. 0125

South and Southwest —21-B

$40, Zimler Apt., Corner

New, beautiful, exc. lights. W. 2 & 3 cars. 1391 S. BONNIE BRAE.

TO LET—APARTMENTS—Unfurnished

—21-U

JUST COMPLETED
THE ROYAL GARDENS HOLLYWOOD

4 & 5-room suites, unfurnished, in the most beautiful spot in Hollywood, ideal for those who would enjoy a palatial home in a refined, exclusive, restful environment. The Royal Gardens is masterpiece in architecture that breathes of Sunny Spain, is well worth visiting. $300 to $500. Rose & flower gardens surround the building.
Living rooms are 11x15 ft. with imposing studio windows and high cathedral ceilings. Large bedrooms & closets. Warm air heat. Circulating hot water. Electric refrigeration. Sanitary garbage chutes. Private entrances. Rear service porches. Southern exposures. Unsurpassed view. Laundry. Maid's room. Spacious garages. Janitor service.
1255 Flores ave., at Fountain ave.
Phone GRanite 3676.

The Colonnade

4TH ST. CORNER ALEXANDRIA
Beautiful apartments of 4 and 5 spaciously designed rooms containing 2 baths, elec. refrigeration, incinerators. Rents include gas & water. In Los Angeles' most select dist.
NEAR AMBASSADOR HOTEL

$55, 3-rm. apt. Tile bath, elec. refrig., walk. dist., quiet, disinfted. no jazz. Ext. bed, range, breakfast nook. 1241 S. Bdwy. Apt. 3. Back, north to 1241½ HUNTLEY DR.
4-RM. apt., upper or lower, real bedrm., tile bath, gas & elec. Rates to perm. 620 S. Coronado.
MODERN 3-rm. apt., entirely separate, $45. 2 closets, shed & high fence. 1023 W. 24TH ST.
NEW upper front, VERY EXCLUS. 3-rm. apt. 2 closets. 2145 S. Cochran.
2-RM. APT., real bedrm., black & orange tablet., rm. 240 S. CATALINA.
4-RM. apts., $35. 1818 S. FLOWER.
Hills. Artistic. $75. Own. GR. 7572.

TO LET—FLATS—Furnished

West and Northwest —22-A

6-RM., sp. upper, fine furnishings, bath, sleeping porch, piano, carpets, choice, $135. 1½ blks. Wilshire dist. 454 N. Van Ness. Call at 446 or 450 N. Van Ness, or WY. 1284.
6-RM. upr. dplx., beaut. furn., strictly mod. Tile sink, bath. 726 N. Alexandria. Ph. OR. 2727. Reasonable rent.
6-RM. porch, 2 baths, reas. to permanent. Nr. Ambassador. FI. 2727.
5 AND 4-ROOM BEAUTIFULLY FURNISHED FLATS, $75 AND $85. 1 BLOCK TO DOOR HOTEL. Frees, shrubbery & flowers, in large park-like court. Rentals $50 and $55. 523½ So. Normandie. DUnkirk 3138.
5-RM. handsomely furn. upper duplex, 2 bedrooms, 2 tiled baths, sleeping porch, beautiful grounds, mod. in every detail. Available few mos. or longer. 1109 Bonsallo Ave.
5 RM. upper duplex, beaut. fur., fine loc. N of Franklin ave. ig. airy rms., bkfst. nk., tile kitchen, bath, shower, gar. 1925 N. Hobart. Apts. are rms. Why live in crowded apts? Spacious rms., beaut. fur. in wonderful home. Reasonable rent. 1925 N. Hobart st. near W. Adams & 9th car.
LUXURIOUS APARTMENTS. DUPLEX FLAT NR. ADAMS. IDEAL LOC. GAR. 446. 1932 MENLO AV. DU. 2747. 1 BLK. CRENSHAW.
6-RM. New. $75 to steady tenants. 2 bedrms., beaut. & comp. fur. Sunny and quiet. Rockdale 14 Palms. Wilcox 2114 La Baile, nr. W car. FO. 2157.
5-RM. compl. furn. $60. 2 rms. easily heated. Adults. 1 nr. 9th. Phone 1066 Irolo. Phone HO. 1059.
6-RM. upper, mod., reas., gar. 4265½ Westmoreland. Apply 4265 Catalina.
5-RM. beaut. sunny porch, nicely fur. Adults. Wash. car. AT. 3883.
5 LARGE sunny rm., elegantly furn. Piano. Reas. 1 or 2 persons. 2320 av.
5-RM. lower S., nicely furn., car. 8 car. 417 S. CATALINA. WA. 8405.
5 RMS., wonderfully furn. Oriental rugs, mahog. throut. 518 S. Serrano.
6-RM. flat, porch, bg. water, janitor service. 1 blk. Beverly Blvd. Apply 8 N. Rossmore Ave.
5 FINE large rm. close-in. Wilshire, N or S car. 2321 Leeward. DU. 7229.
5-RM. sunny upr. comp. furn. Hot wtr. heat. Gar. Ph. in. 845. VE. 5864.

TO LET—FLATS—Furnished

West and Northwest —22-A

4-RM. new, $95, excl. res. dist. If looking for high-class home with all comforts, gar., ad'ts. Nothing like this in L. A. See for yourself. 2572 S. Harvard Blvd. (in circle.) bet. Washington & Adams. Blk. 2, s cars. EM. 2349.
4 & 5 rooms, screen porch, nicely furnished. $45, 1702½ S. Union.
5-RM. apt., priv. bath in upper 7-rm. duplex, bedrm. adj. beaut. furn. ph. gas, light, incl. gar. 1404 S. BURLINGTON.
5 RMS., completely furnished. All mod. conveniences. $45. Inquire 1505 S. UNION AVE. 2 and W cars.
5-RM. apt. flats, $66, o'side. two living rm., tile bath, nr. Ambassador. 937 S. Berendo. WE. 5456.
5-RM. parlor furns., accom. 4. Gar., $22. 1416 W. 18TH ST. OL. 6622.
5-RM. flat, $45. 1935 Cordova st. Call 1924 La Salle st.
5-RMS. & slp. pch. 1st floor. Laundry. Bregl. nk. $37. Gar. 1390 W. 22ND.
5 OR. furns. flat, $22 incl. light & wa. ter. Ph. 376-J. E. 52 Pl. Call 86. 3209 Bkn. Ave.
5 RMS. & slp. pch. 1st floor. Laundry. Bregl. nk. $37. Gar. 1390 W. 22ND.
5-RM. upper So. O'stuffed. Ph. in. Gar. 6 & H cars. 146 N. Coronado.
3 RM. lower, overstuffed, disap. bds. 1 W car. 2712 New England ave.
BEAUTIFUL WILSHIRE DUPLEX of 6 rms., EXQUISITELY furn., Chinese rugs, twin beds, patio, lots of garden. Exceptional val. $175.00. JAMES J. DONAHUE, JR.
DR. 4951. Wilshire Blv. cor. West'n

VILLA CARLOTTA APT. HOTEL

The most beautiful apartment-house in Hollywood. Singles, doubles and de luxe apartments.
1253 Franklin Ave. GR. 2905.

Southern Spain

Type of apts., 2-story, living-rm. private patio with fountains, Persian rugs throughout. Unit heat, elect. refrig., garage. 4 to 6 rms. $130 to $225. 1 blk. to Hollywood Blvd. nr. Sunset & Havenhurst. HE. 0125

South and Southwest —22-B

$40, Zimler Apt., Corner

New, beautiful, exc. lights. W. 2 & 3 cars. 1391 S. BONNIE BRAE.

TO LET—FLATS—Unfurnished

West and Northwest —22-A

7-RM. 2 bths. upper so. $135
6-rm. 2 bths. lower so. $125
5 rms. lower so. $55
DU. 2300. Mrs. Wood.

LACK & WILLIAMS

6th street at Oxford ave.
DR. 4298. FI. 4318.

7-ROOM upper duplex, 2 bedrooms, 3 baths, extra large rooms, very reasonable rent. 215 S. MARIPOSA. 4531.
6 LARGE rooms, 2 baths, garage, electric controlled furnace, 256 S. NEW HAMPSHIRE. HE. 5133.
6-RM. large & sunny. Reasr rent. 197 Westlake. DU. 7049.
6 LARGE rms. mod. upr. 2 bedr., nice cond. Adams line. 1107 W. 27.
6-R. dplx. 426 S. Rexford Dr. Bev. Hills. Artistic. $75. Own. GR. 7572.
6 LARGE rms., 2 baths, new, beaut. furn., piano. Desirable. 1 blk. Wilcox. $70. up. sun or sin. apts. tile bath & sink, gar., janitor. Quiet choice neighborhood. 1 blk. H cars. 15 min. ride Bdwy. 2204½ S. HOOVER
6 LARGE rms. upper, tile sink, bath, shower, gar. $37.50. 1½ blks. Catalina. Adults only. Reduced to $40. BE. 5176.
6 BEAUTIFUL large rms., including separate shower. Very modern. Gar. Permanent tenants $75. DU. 7944. 124 S. Westmoreland.
6 LGE. sun rm. upr., new, mod. Gar $40. End Vineyard & Pico cars. 20 min. to city or Venice. 4566 Venice Blvd.
6 LARGE rms., mod. flat, $45. Open. 6216 Country Club Dr. Horace A. Kengel. OR. 1204. 216 S. La Brea.
6 RMS. & gar. $40 & $45. Brand new, high loc. 4617 Hatteras, off West Blv. Betw. Wash. & Venice Blvds.
6-RM. upper, newly decorated. 1 mo. free rent. Nr. N & L cars. 2326 San Marino, cor. Harvard Blvd.
6 LARGE ROOMS. 2 BEDROOMS. Sun porch, steam heat, garage. 2902 FRANCIS AVE. DR. 4923.
6-RM. up. S.E. expos. Pros. new. 2 bedrms. nr. 5th St. car & Ambassador Hotel. 911½ S. Catalina.
6-RM. upper sunny south flat. $55. Including garage. 907½ S. Berendo. DU. 2477.
6-R. 1 W. FKE. RENT, new, beaut. dec., 2 bdrms., tile sink, bath, shwr. Nr. stores, car, gar. 2065½ 3rd av.
6 RMS. & gar. Wilshire-La Brea dist. Nr. school & all conv. $55. Call TU. 7110 or FI. 3784 eves.
6-RM. lower So. Newly dec. Very fine location. Reduced to $40. EM. 4626.
6-RM. upper, east, 2 bedrms., $66. 2874 LEEWARD. DR. 8632.
6-RM. lower, hot water. 850 Wilshire. 2857 White Home Pl. WA. 0014.
6-ROOM & nook, modern flat. 126 S. Crescent Dr. OX. 5227.
6-RM. mod. flats, $45. Tile, gar. 500 N. ALVARADO. VA. 9249.
6-ROOM, sunny upper flat, reas. 217 N. NEW HAMPSHIRE. WA. 1425.

TO LET—FLATS—Unfurnished

West and Northwest —22-A

7-ROOM upper duplex, 2 bedrooms, 3 baths, extra large rooms, very reasonable rent. 215 S. MARIPOSA. 4531.
6 LARGE rooms, 2 baths, garage, electric controlled furnace, 256 S. NEW HAMPSHIRE. HE. 5133.
6-RM. large & sunny. Reasr rent. 197 Westlake. DU. 7049.
6 LARGE rms. mod. upr. 2 bedr., nice cond. Adams line. 1107 W. 27.
6-R. dplx. 426 S. Rexford Dr. Bev. Hills. Artistic. $75. Own. GR. 7572.
6 LARGE rms., 2 baths, new, beaut. furn., piano. Desirable. 1 blk. Wilcox. $70. up. sun or sin. apts. tile bath & sink, gar., janitor. Quiet choice neighborhood. 1 blk. H cars. 15 min. ride Bdwy. 2204½ S. HOOVER
6 LARGE rms. upper, tile sink, bath, shower, gar. $37.50. 1½ blks. Catalina. Adults only. Reduced to $40. BE. 5176.
6 BEAUTIFUL large rms., including separate shower. Very modern. Gar. Permanent tenants $75. DU. 7944. 124 S. Westmoreland.
6 LGE. sun rm. upr., new, mod. Gar $40. End Vineyard & Pico cars. 20 min. to city or Venice. 4566 Venice Blvd.
6 LARGE rms., mod. flat, $45. Open. 6216 Country Club Dr. Horace A. Kengel. OR. 1204. 216 S. La Brea.
6 RMS. & gar. $40 & $45. Brand new, high loc. 4617 Hatteras, off West Blv. Betw. Wash. & Venice Blvds.
6-RM. upper, newly decorated. 1 mo. free rent. Nr. N & L cars. 2326 San Marino, cor. Harvard Blvd.
6 LARGE ROOMS. 2 BEDROOMS. Sun porch, steam heat, garage. 2902 FRANCIS AVE. DR. 4923.
6-RM. up. S.E. expos. Pros. new. 2 bedrms. nr. 5th St. car & Ambassador Hotel. 911½ S. Catalina.
6-RM. upper sunny south flat. $55. Including garage. 907½ S. Berendo. DU. 2477.
6-R. 1 W. FKE. RENT, new, beaut. dec., 2 bdrms., tile sink, bath, shwr. Nr. stores, car, gar. 2065½ 3rd av.
6 RMS. & gar. Wilshire-La Brea dist. Nr. school & all conv. $55. Call TU. 7110 or FI. 3784 eves.
6-RM. lower So. Newly dec. Very fine location. Reduced to $40. EM. 4626.
6-RM. upper, east, 2 bedrms., $66. 2874 LEEWARD. DR. 8632.
6-RM. lower, hot water. 850 Wilshire. 2857 White Home Pl. WA. 0014.
6-ROOM & nook, modern flat. 126 S. Crescent Dr. OX. 5227.
6-RM. mod. flats, $45. Tile, gar. 500 N. ALVARADO. VA. 9249.
6-ROOM, sunny upper flat, reas. 217 N. NEW HAMPSHIRE. WA. 1425.

TO LET—HOUSES—Furnished

West and Northwest —24-A

28 RMS. WILSHIRE BLVD. west Ambassador. 185 ft. frontage on Wilshire. 40 ft. sun rm., opens on private lawn. 4 baths, entire lower floor excellent for serving. Exceptionally good for high-class rooming house. Call owner.
FREMONT PLACE. A home of distinction, never before rented. Available for rent.
5 rms. SO. MILTON, north of Wilshire. Sunny bung. Available Apr. 30th. Will give 1-yr. lease. Owner on premises. 1411 N. Berendo
6-RM. bung., never rented before, comp. fur., piano, Victrola, electric washer, vacuum cleaner, twin beds, 2 bedrms., 2 baths, large yard, gar. Exclusive neighborhood. HE. 8345 or GR. 5224.
5-RM. bung., 2 bedrms., twin beds. 1 blk. to Hudson ave. HO. 3561.
5-RM. bung. 2 bedrms., twin beds. Piano. Gas. Adults. No pets. 749 N. Hudson ave. HO. 3561.
5-RM. Spanish stucco. Charming home. Piano, radio. Beautiful location. 4639 Odin. HE. 2569. Adults.
4 LARGE rms. newly & attractively furn., reasonable to desirable "en anta. rent indefinitely. 1093268
4 EXTRA large rms. breakfast nook comp. furn., piano, bit.-in bed, gar. $35. 1231 Fountain. WIL. 1452.
4-R. ½ dble. mod. 2 beds, piano, gar. $17.50. 1046 N. Kingsley. GR. 6426
4 RMS. 1st. ½ dbl. Navy attr. Adlts. Gar. 5822 Virginia. HE. 0677.
4-RM. bung. $40.50. Planty yard. 1533 Serrano, nr. Sunset. OX. 6818.
4-RM. beaut. fur. bung. Garage available. $70. 8218 FOUNTAIN AVE.
4 ROOMS, cutest place in Hollywood. 2065 HILLHURST AV. 597180.
4 LARGE rms., ½ double, extra bed, gar., 6322 FOUNTAIN AVE.
4 ROOMS furn. $40 mo. No children. 5219 Romaine st., Hollywood.
4 RMS. newly decorated. 2 bedrms. Gar. $40. 1211 Formosa.
4-RM. mod. bung., 2 beds, hot water, gar. 1664½ N. Alexandria. 594242.
4-RM. bung. $60. Ex. wall bed, nr. Hollyd. & West. 1440½ N. Serrano.
4 RMS., ½ dbl. bung., new ovstfd. Ex. wall bed, gar. 1342 N. Gower

TO LET—FLATS—Furnished

West and Northwest —22-A

5 RMS., $40. Mod. duplex, 2 bedrms. completely & exquisitely furn. ...$500
16-rm. 3 bth. Cor. Oriental rugs throughout. Grand piano ...$300
9-rm. 3 bth. Stucco. Very attractively furn. ...$220
7-rm. 2-bth. Windsor So. Grange. Grand piano ...$225
SEE MRS. MEYER, OPEN SUN.

The Henry de Roulet Co.

Wilshire at Western. DU. 4466.

16-rm. Hancock Pk., 4 bths. Exclusive So. 1 bths. ...$250
9-rm. bungalow on 20th st. 4178. 1530 S. WESTERN AVE. EM. 5477.
5-RM., 2 bths., Windsor Sq. Bone, twin beds, piano, gar. ...$150
short lease ...$350
Stucco house, 7 rms., 2 baths. ...$150
4 rms. bung., 1 bths. 6 mo. ...$140
DU. 2300. Mrs. Wood.

LAACK & WILLIAMS

6th Street at Oxford Ave.

5 RMS., comp. furn. 5 bedrms., 4 gars. Reas. rent. 916 S. Normandie. DU. 0401.
5 RMS. beaut. furn. excl. Wilshire dist. 2716 S. Windsor Blvd. WY. 6472.
7-ROOM furnished house, 3 bedrooms, bath, garage. Completely furnished. $75 per month. 1150 S. Hobart.
7-RMS. beaut. furn. house, Wilshire dist. 926 Crenshaw. WH. 5520.
7-RM. mod. furn. home, garage. 745 S. 18TH ST.
6 RMS., compl. furnished, 2 bedrooms, sin. pch., tile shower, bkfst. nook, ½ blk. to block cars. Bed. $175 month. 871 N. FEDORA. DU. 2437.
6-RM. 2 bedrms., dbl. gar., nr. yard. $60. Phone in. Walking dist. 1710 W. 12TH ST. DU. 8122.
6-RM. bung., nicely furn. $100 month. 1½ N. Normandie. WA. 1816.
6-RM. bung. Turn. Garage Chicken yard. $45. 1428 Castles. KM. 5549.
6-RM. FURNISHED HOUSE & GARAGE. 1220 S. ARDMORE
6 LGE. rms., comfortable home, 2 beds. Piano. Dble. gar. 716 W. 79 St.
6 LARGE sunny rooms, phone, garage. 2930½ W. 20th. $45. WI. 6134
6-ROOM modern furnished house & garage in beautiful park-like place. Suitable for small refined family. Inquire 1021 Ingraham. Rent $50. Call MRS. HALL. TR. 1121.
6-RM. new duplex, beaut. overstuffed furn., piano, tile bath, gar. $60. 1½ blks. to Bdwy. 1254 Yale st.
6-RM. $35. Birdn. ivory; liv. rm. mah. O'stuffd. 1427½ Mohawk. DU. 2765.
6-RM. bung. Nicely furn. Gar. 2 blks. Walking dist. Adults. 1510-A W. 1ST.

HANCOCK PARK

Six rooms, 3 bedrooms, 2 baths, beautifully furnished, oriental rugs, baby grand piano, very unusual & never rented before. Reasonable rent to right party.
HINTZ-EVANS BUCKLEY, INC.
3051 W. 6th St.
Phone DExter 3108.

WONDERFUL DUPLEX IN HANCOCK PARK.

6 rms., 2 baths, unit beaut. Beautifully furnished. Adapted to 2 families. Call MRS. JONES, with GLENN & SMITH, 833 E. Western Ave. WA. 9271.

FOR RENT, Brentwood Park $300 monthly, completely furnished, 8-room bungalow, 2 baths, mo-tern, large grounds, beautiful surrounding. Call owner, 1211 Formosa Ave., Santa Monica. Phone 24171.

The Henry de Roulet Co.

Wilshire at Western for listings of all Wilshire rentals now available. Expert free service given you. Phone MRS. METER. DU. 4466.

HIGH-CLASS HOMES & APTS. KELLS & GRANT

Wilshire and Western. DU. 3000.

IROLO st., 901. Furn. attrac. 5 rms. Reas. rent. Close in. near Ambassador Hotel. 5 blks. from every restaurant. $50 FURNISHED 2-RM. bungalow. U. 2 cars. 1204 S. HOOVER.
$55—Wonderful site, nicely fur. bung., ext. bed, mod. Gar. 134 S. Vendome

Hollywood —24-W

14-ROOM beautiful new furnished hilltop home in Los Feliz district. Call Owner, GL. 2997.
6-RM. bungalow, 2 bdrms., 2 baths. 1822 POINSETTIA PL. GR. 0974.
7-RM. home, nicely furn., 2 bedrms. Lease. $30 N. Vista. GR. 8419.
6-ROOM attractive bungalow, completely furn. The best of everything. Oriental rugs, parlor grand piano. 2 sleeping rooms. Simmons beds, down pillows. Williams radiator. Quickmeal stove, instantaneous heater, flowers, lawn both front & rear, porches, sun porch. This home is just too beautiful to be used inside & out, making it just like a new house. Ready for occupancy Apr. 30th. Will give 1-yr. lease. Owner on premises. 1411 N. Berendo
6-RM. bung., never rented before, comp. fur., piano, Victrola, electric washer, vacuum cleaner, twin beds, 2 bedrms., 2 baths, large yard, gar. Exclusive neighborhood. HE. 8345 or GR. 5224.
5-RM. bung., 2 bedrms., twin beds. 1 blk. to Hudson ave. HO. 3561.
5-RM. bung. 2 bedrms., twin beds. Piano. Gas. Adults. No pets. 749 N. Hudson ave. HO. 3561.
5-RM. Spanish stucco. Charming home. Piano, radio. Beautiful location. 4639 Odin. HE. 2569. Adults.
4 LARGE rms. newly & attractively furn., reasonable to desirable "en anta. rent indefinitely. 1093268
4 EXTRA large rms. breakfast nook comp. furn., piano, bit.-in bed, gar. $35. 1231 Fountain. WIL. 1452.
4-R. ½ dble. mod. 2 beds, piano, gar. $17.50. 1046 N. Kingsley. GR. 6426
4 RMS. 1st. ½ dbl. Navy attr. Adlts. Gar. 5822 Virginia. HE. 0677.
4-RM. bung. $40.50. Planty yard. 1533 Serrano, nr. Sunset. OX. 6818.
4-RM. beaut. fur. bung. Garage available. $70. 8218 FOUNTAIN AVE.
4 ROOMS, cutest place in Hollywood. 2065 HILLHURST AV. 597180.
4 LARGE rms., ½ double, extra bed, gar., 6322 FOUNTAIN AVE.
4 ROOMS furn. $40 mo. No children. 5219 Romaine st., Hollywood.
4 RMS. newly decorated. 2 bedrms. Gar. $40. 1211 Formosa.
4-RM. mod. bung., 2 beds, hot water, gar. 1664½ N. Alexandria. 594242.
4-RM. bung. $60. Ex. wall bed, nr. Hollyd. & West. 1440½ N. Serrano.
4 RMS., ½ dbl. bung., new ovstfd. Ex. wall bed, gar. 1342 N. Gower

TO LET—HOUSES—Furnished

West and Northwest —24-A

10-RM. 3 bth. Arden Blvd., completely & exquisitely furn. ...$500
16-rm. 3 bth. Cor. Oriental rugs throughout. Grand piano ...$300
9-rm. 3 bth. Stucco. Very attractively furn. ...$220
7-rm. 2-bth. Windsor So. Grange. Grand piano ...$225
SEE MRS. MEYER, OPEN SUN.

The Henry de Roulet Co.

Wilshire at Western. DU. 4466.

16-rm. Hancock Pk., 4 bths. Exclusive So. 1 bths. ...$250
9-rm. bungalow on 20th st. 4178. 1530 S. WESTERN AVE. EM. 5477.
5-RM., 2 bths., Windsor Sq. Bone, twin beds, piano, gar. ...$150
short lease ...$350
Stucco house, 7 rms., 2 baths. ...$150
4 rms. bung., 1 bths. 6 mo. ...$140
DU. 2300. Mrs. Wood.

LAACK & WILLIAMS

6th Street at Oxford Ave.

5 RMS., comp. furn. 5 bedrms., 4 gars. Reas. rent. 916 S. Normandie. DU. 0401.
5 RMS. beaut. furn. excl. Wilshire dist. 2716 S. Windsor Blvd. WY. 6472.
7-ROOM furnished house, 3 bedrooms, bath, garage. Completely furnished. $75 per month. 1150 S. Hobart.
7-RMS. beaut. furn. house, Wilshire dist. 926 Crenshaw. WH. 5520.
7-RM. mod. furn. home, garage. 745 S. 18TH ST.
6 RMS., compl. furnished, 2 bedrooms, sin. pch., tile shower, bkfst. nook, ½ blk. to block cars. Bed. $175 month. 871 N. FEDORA. DU. 2437.
6-RM. 2 bedrms., dbl. gar., nr. yard. $60. Phone in. Walking dist.

TO LET—HOUSES—Unfurnished

West and Northwest —25-A

4-ROOM bungalow, garage, 1 blk. Hollywood car. $37.50. GEO. E. SPAIN Rental Bureau, 3506 Sunset Blvd. ref. 6711.

4-RM. h, dbl. firs, gar, pat. Range. Drapes for. U. J car. 1282 W. 29 st.

5 RMS. 2 mod. bung., bkfst. nk., ex. bd. $25. 1338 Rosemont. DR. 1781.

4-RM. bungalow, $30. 1 blk. E. of Western & Santa Monica. 2409 N. Serrano.

3-ROOM modern bungalow & gar. $35. Care of lawn & water paid. 1354 Redondo Blvd., nr. Pico. PR. RO. 1848.

5-RM. bung., brnk. floors, large porch, lovely yard. $35. 2922 Dalton.

8 ROOMS, 2 screen porches. Modern. $32.50. 1346 W. 37th st.

Hollywood —25-B

AVAILABLE MAY 1. 1927
Ambassador District. Duplex
2 B.R. Tiled. $140. 1 B.R. $105.
Lease 816 South Kenmore Ave.
THE McCARTHY COMPANY
PHONE WEbster 7241.

HANCOCK PARK—Spanish bungalow, 7 rms., 3 bedrms., 2 baths, sunken liv. rm., real fireplace, tiled patio with fountain in dining garage. Rent reduced to $125 to responsible tenants. For appointment call OR. 6149.

LOW RENT ON LEASE. Builder's new Spanish duplex with 3 lovely bedrms., 2 & 3 tile colored baths with separate showers. Nr. Circle The. Hotel very elegant. Owner 6161 WHITWORTH. GL. 4474. 6161 Whitworth.

BARKER BROS. Free rental information bureau will help you to quickly find the place you want at the price you want to pay. No obligation. 7TH ST. FLOWER & FIGUEROA.

FIL DUPLEX, 2 rms., 4 fabric baths, room & alp. porch, 4 blocks north of Sunset on Echo Park car line to Lexington. $40. 2611.

ALL on the best west side homes. Apply FRANK P. TIM CO. 1107 Wilshire Blvd. cor. Wilton. FI. 6707.

FREE LOS ANGELES CITY MAP mailed to an address desired. HEADLEY-WHITE & STORY CO. 1236 S. Figueroa. WE. 4141.

LARGE house, 2 baths, 1 addition. Monthly. Owner on premises. Apartment cars. Call EM. 7832.

BRAND new 5-rm. duplex. 1238 Burnside av. bike path. Price, $62.50. INDUP, nice un. W car to Arlington. Rent reas. See it. 2518 W. 16th.

Hollywood —25-W

6 RMS., 2 baths. New Spanish. Stem-down living rm., card rm., billiard rm., wonderful view. Price includes gardener. $200.

The Henry de Roulet Co.
Wilshire at Western. DU. 4496.

2 RMS. & bath, nearly new, $25. Call at Franklin ave. nr. Western. Beaut. lawn. 1914 Tait ave. HO. 1343.

6 RMS., dbl. garage, $70. LODGE. 1 month. Agents list. BE. 2462.

6-ROOM brand new luxurious foothill house, 2 airy sunny bedrooms, double garage. $125 mo. GL. 2414.

5-RM. LARGE LOWER duplex, sun porch, garage, wonderful mountain view, birch-class home, ideal location, near Melrose and Western.

NOT NO. SERRANO PL. HE. 8101.

5-RM. bungalow, 2 bedrms., tile bath & bale. unstrs. Los Feliz flat. 1946 HILLSBURY. GL. 6742.

5-RM. bung., brnk. floors, large porch, lovely yard. $35. 2922 Dalton.

9 ROOMS, 2 screen porches. Modern. $32.50. 1346 W. 37th st.

North and Northeast —25-F

MODERN rooms, newly decorated, 5 bedrooms, 2 baths, garage, $65 per month. 125 N. Hobart blvd. nr. Hobart Park. Phone Owner. RO. 7827.

4 RMS. & gar. Nice new stucco. $30. 2274 E. Huntington dr. Ala. 6447.

4 RMS., 2 bedrms., tile sink, etc. Lot. lot. New. Gar. $30. 2283 Cabot, off Riverside Drive. Ca. 6416.

4-ROOM bung., brnk. floors, beautiful lot. $30. 1449 Oak Grove Drive.

4 RMS., mod., garage, $35. 1 blk. to car & stores. 406 Toledo. GA. 6459.

TO LET—4-rm. unfurn. house. No. 6143 Turquoise st., near Amethyst, top of Rose Hill, near carport, water tank. Will lease as is for long period at $7.50 month. W. Matthews. 141 Pacific Blvd.

ATTRACTIVE bungalow. Altadena. Excellent view. Reasonable. 15 E. PINE st. Sterling 1584.

BEAUTIFUL 4-room bung., garage. 2050 Charlotte St. Sta. VA. 7261.

TO LET—Or Lease
Miscellaneous —27

GARAGE for lease, 50x150 ft. front on Washington av. blvd. nr. Westlake ave. 5-yr. lettable party only. No signs. Address Y. box 76, Times office.

PHONE your want-ads to The Times. No credit arrangement necessary. Courteous experienced ad-takers day and night, will help you with your copy if desired. MEtcoalfax 6700.

LOFTS and stores, low rent, leases. A. D. Van Vranken Co. VA. 1246.

TO LET—
Or Lease
Stores, Shops, Lofts —27-B

LADIES' SHOPPING DISTRICT
West of Hill. $500 month. 25x80 ft. with mezzanine. Long lease. See Mr. Henley.

W. I. Hollingsworth & Co.
TRinity 9651. Realtors.
Hollingsworth Bldg., 6th & Hill.

THE only vacant storeroom in Alhambra. Corner location, 2 doors from postoffice. Can be leased for very nominal figure. Suitable for shoe store. No competition.
N. RAY W. V. GREEN
750 E. Mariposa, Alhambra.

FOR LEASE—N. W. Cor. Western and Jefferson, long established location drug store. Favorable terms. Prominent cor. two main streets. Good residential section. CHARLES W. LIST. 1600 Central Bldg. TU. 6355.

STORE for rent, Edinburgh & Melrose, $40 per mo. Owner, GL. 4416.

STORE room 18x76, with shelving. Inquire 145 W. WASHINGTON.

TAILOR wanted, ladies' shop, estab. 4 yrs. 627 E. VERNON AVE.

$35—STORES, 16x40. Mfrs. agent or any line. Cement flr. 1727 W. 16th.

HALF of store, 20x60, neighborhood, cheap rent. Any business. WA. 8013.

STORE, 20x30, concrete flr. and 6-ft. front. $40 mo. 1170 E. 1st. Lorena st.

REASONABLE rent, stores & lofts. Southeast corner Santee and Pico.

Offices and Desk Space —27-J

Worth Investigation
Congenial office of small finance company has private room, desk, telephone & typing at $15 per mo. or either to sublet. Street floor. See this. 1028 SOUTH BROADWAY.

FINE LIGHT OFFICE IN BUILDING
LANKERSHIM BUILDING
S.E. cor. Lankershim & Universal sts.
SAN FERNANDO BUILDING
S.E. cor. 4th & Main sts.
Apply to janitor, bldg. or phone F. C. WOOD, Tucker 1338.

OFFICE FURNITURE
for complete office outfits and single pieces. We deliver and bring back at your convenience. Rental applies on purchase. Easy terms.
211 W. 2ND ST.

HAVE a few beautifully furn. offices all outside rms., that can be had now at a very low rental, single or en suite. See MR. DAVIS, 1009 Pacific Mut. Bldg. TU. 6355.

FOR LEASE, SUITE OF OFFICES on SECOND FLOOR of MARSHALL-WELLS purchase, ON STREET ON LARGE LOBBY. PH. TR. 1131. ASK FOR MR. AYERS.

or complete office outfit from us. Apply rental on purchase later. Lou Fiesels, 1912 S. Main. WE. 8105.

FOR RENT—A FEW GOOD OFFICES FOR IMMEDIATE OCCUPANCY. APPLY ROOM 401, SOUTHWEST BLDG., 139 S. BROADWAY.

LIGHT desirable office, 1st. & 2nd. 1218 Br. Sun Bldg. 7th & Hill. Rent $25. 1218 Sunset. Reasonable.

PRIVATE OFFICE for attorney in attractive suite, with use of phone & complete library 1311 Lissner Bldg.

PERSHING SQUARE BLDG.
Well equipped suite of 5 priv. offices, reception rm. Complete furnishings of Talking Pict. studio. SUBLET
WILL sublet half of office & storeroom on S. Olive near Pico, attractive proposition. Call mornings. Phone WE. 3855.

STOREROOM, 25, suitable for office or store for small business. 227 E. 24th St.

Desk Space —27-K

DESK SPACE adjoining PUBLIC STENO. Apply 852 Title Insurance Bldg. 7th and Spring sts.

BEAUTIFUL outside office, local reference required, furnished. Apply Rm. 718, 423 S. SPRING ST.

OFFICES, studios & hall; reasonable rent. 1206 S. Hope. PR. 8472.

DESK ROOM & OFFICE SPACE
214 Chamber Com. Bldg. WE. 7548.

DESK SPACE in our office. Rent applies on office bks. Only $25. TU. 6149.

FANTAGES Bldg. Choice office, single or suite, Rm. 204, V.V. 6046.

TWO or more desks, Dalwiler Bldg. Suite 1106. Apply Room 1219.

310 PHONE desk, mail, serv. Spring Arcade Bldg. Suite 310. Agents Wanted. Office space, $5 up, with phone service. 518 Pershing Square Bldg.

Industrial and Business Pty. —27-L

FOR LEASE—Just completed, 7700 square feet on Sunset Boulevard property, 15-ft. ceiling, unexcelled light, drive in reinforced concrete, fireproof with sprinkler system. Adaptable for garage, auto sales room, showroom, or factory purposes. Owner, OLympia 1111.

FOR lease, 3 or 5 yrs., lot 50x125 with 70-h.p. boiler on rear & 5-rm. house in front. Can be used for any line of industry. Will build to suit. Suitable for laundry, white goods, dye works, cleaning & pressing. Price, $ 9 to 11 a.m. 1349 W. Washington at ph. H. C. Cooper. WA. 1244. and inquire.

FOR RENT—STOREROOM
1540 W. 6th St.—L.A. Size 45x80. Will remodel to suit. Call at 1542 W. 6th st.

RENT, new brick HUNG 1 BED. APTS. GAR. $40. 3704 S. VERMONT.

GARAGE, dry dock, stores, etc. 1545 W. Washington.

5 ROOMS, & stucco bungalow, & garage. 3944 Arlington av. Rent $115. 4 RMS. & bath, 1st floor, 1 block to Adams. 4729 5th ave. VE. 2402.

5 RMS. & bath, 2nd floor. Mod well kept. Adults. 1 block to car. Rent $35. 1128 W. 37 Pl. PE. 7542.

5-RM. CH. bung. mod. conv. Nr. Wilshire & Western. Adults. $40. 1 blk. to car. Owner, GL. 4677. No. 1 agents.

5-RM. h. dbl. firs. Gar. conv. range. Adults. $35. 1 blk. to car. 3218 W. 20th. PE. 7542.

STORE room, entire or part. Rent reasonable. Close in. Apply 1 to 4 p.m. 1644 WEST 48TH ST.

5 ROOMS, MODERN, GARAGE. $70. NO CAR. 2964 WHITTIER BLVD.

5-RM. bung., dress. rm., bath, screen porch. 3621 Budlong. TO. 2825.

5-RM. h. dbl. firs. gar., large corner lot. $40. 2748 Haskell ave. Ing. 5763.

East and Southeast —25-C

5-RM. mod. bung., furn. or unfurn., well furn. reas. Gar. TO. 2641.

7 RMS., mod. $50. gar. Basement, nice yard. Adults. 2 families. 1 blk. car.

NEW 5-rm. house, dbl. gar. $27 mo. Apply 7668 Central. MI. 3366.

North and Northeast —25-F

MODERN rooms, newly decorated, 5 bedrooms, 2 baths, garage, $65 per month. 125 N. Hobart blvd. nr. Hobart Park. Phone Owner. RO. 7827.

4 RMS. & gar. Nice new stucco. $30. 2274 E. Huntington dr. Ala. 6447.

4 RMS., 2 bedrms., tile sink, etc. Lot. lot. New. Gar. $30. 2283 Cabot, off Riverside Drive. Ca. 6416.

4-ROOM bung., brnk. floors, large porch, lovely yard. $35. 2922 Dalton.

9 ROOMS, 2 screen porches. Modern. $32.50. 1346 W. 37th st.

4 RMS., mod., garage, $35. 1 blk. to car & stores. 406 Toledo. GA. 6459.

TO LET—4-rm. unfurn. house. No. 6143 Turquoise st., near Amethyst, top of Rose Hill, near carport, water tank. Will lease as is for long period at $7.50 month. W. Matthews. 141 Pacific Blvd.

ATTRACTIVE bungalow. Altadena. Excellent view. Reasonable. 15 E. PINE st. Sterling 1584.

BEAUTIFUL 4-room bung., garage. 2050 Charlotte St. Sta. VA. 7261.

TO LET—
Or Lease
Miscellaneous —27

GARAGE for lease, 50x150 ft. front on Washington av. blvd. nr. Westlake ave. 5-yr. lettable party only. No signs. Address Y. box 76, Times office.

PHONE your want-ads to The Times. No credit arrangement necessary. Courteous experienced ad-takers day and night, will help you with your copy if desired. MEtcoalfax 6700.

LOFTS and stores, low rent, leases. A. D. Van Vranken Co. VA. 1246.

Stores, Shops, Lofts —27-H

$70. STORE & living rooms in theatre bldg. Thickly populated neighborhood. 7849 Slauson blvd. Key at 2172 Pico, or call GR. 2611.

FOR 2 stores in bldg. 2 S.E. cor. 9th & Los Angeles sts. Heart wholesale dist. Remodel or arrange stores to suit. Charles Allen, gen., HO. 5923.

STORE in best new apt. bldg., rapidly filling with high-class tenants. Excellent loc. attractive rent. 1 blk. N. VERMONT AVE.

1502 S. VERMONT, only $55. 8x. light exterior flood light, incl. Wonderful location for cleaning, dyeing, tailoring, florist or music.

LARGE STORE HOLLYWOOD
6714 Sunset Blvd. 40x80 ft. now in new brick bldg. Can be divided 15 or 20 ft. Owner, GL. 4677. No agents.

EXCEPTIONAL opportunity. 8th & Spring store and two floors above. Store is central. Good below value. HOLLAND, 108 W. 8th st. TU. 4601.

FOR rent, big building suitable for garage, paint shop or other business. Close in. Apply 1241 Maple.

MEN'S fixtures installed for men's clothing store, living room. MONROE BLVD.

STORE 15x60 & up. Suitable for pool or shoe shop, hand laundry. Dandy loc. 2135 W. Pico.

MISCELLANEOUS

FURNITURE—HOUSEHOLD
GOODS, Sale, Exchange —30

I HAVE just sold my residence in Beverly Hills and have for sale my entire home contents, consisting of a large 3-piece overstuffed set, upholstered in silk velour, a beautiful 9x12 Wilton rug, a 9x12 Chinese fiber rug, a 9x12 Chinese grass rug, a 9x12 Chinese Sarouk rug, a 9x12 Chinese Kazak rug, a 9x12 Chinese Kashan rug, a 9x12 Chinese Kirman rug, a 9x12 Chinese Kabistan rug, a 9x12 Chinese Mahal rug, a 9x12 Chinese Bokhara rug, a 9x12 Chinese Shiraz rug, a 9x12 Chinese Serapi rug, a 9x12 Chinese Ispahan

All Sorts —39

...exch. 6-rm. Spanish ...mond; 4-rm. home, ...clear lot Huntington ...ington Park. Owner ...r. sale. T.D. diamonds ...ge. 949 TU. 7665. Eve. ...

...5 clear lots at Clear...ade or what? DE. 6439. ...mond, perfect, trade for ...A. 2276. Act. 615. ...come. Take lot, cow or ...st payment. GR. 6195. ...ite for $1500 equity re... Glen 1746.

OMOBILES

BILES, ETC.— Miscellaneous —40

MURPHY TORS CO. Essex Dist'b'tors hern California

-Essex-Dodges Cadillacs-Nashs ts-Fords-Stude's er Roadster n Roadster e-Coupes-Coaches Broughams-Tours e stock to select from Wholesale Prices ASY TERMS O. HOPE ST. EST 7TH ST. CENTRAL AV. VERMONT AV. OLLYWOOD BD. UNSET BLVD.

W. Colorado, Pasadena

DISCOUNT AND NEW LINTS

RS BROUGHAMS SEDANS

re are completely equip... re priced close to 1-3 price.

eral Terms Brokerage

S. FIGUEROA

OST COMPLETE K OF LATE

onditioned ys-Knights

ELECT FROM THE CITY

s-Overland acific Co.

. Pico at Hope atmore 3840

NG VALUES

n buy any car, new or ... or used car values first— ... values, priced right, ...E IN TODAY. ... G.M.A.C. TERMS.

ON LEE

...istributor Over 20 Years ... Two Stores

...n st. DU. 1139. ...and Pico. WE. 3795. ...EN EVENINGS.

AXICAB

...Willys-Knight taxi... ...cellent condition. Has ...tire and much equip... ...a wonderful price.

...VERLAND PACIFIC CO. ...Wilshire 3240.

LN—NERNEY

...WOOD DEALERS ...ge for rebuilding boat... ...All models. We also ...ir complete stock of ...Must sacrifice this ...beautiful 1926 Lan... ...Sunset, near Silver Lake ...99-928 for appt.

FACKARD—1927 ...Today's best buy. Act on... KARLE C. ANTHONY INC. ...1061 S. Hope. Pack'd Dist. WE. 6231

FEERLESS 1924 Phaeton, in ...good tires, 2 new tubes, ...Glen 1746. Owner.

PIERCE-ARROW SPECIALS

All late Models

Packard 6 Sedan $1195
Packard 20 Roadster $1195
Buick Coupe ..... $ 695
Lincoln Sedan $1295
Packard 6 Touring ..... $ 895
Jewett Coach ..... $ 495
Dodge Coupe ..... $ 495
Dodge Sedan ..... $ 595
Marmon Roadster ..... $ 695

Wm. E. Bush, Inc.

PIERCE-ARROW DIST. FIGUEROA AND 21ST.

AUTOMOBILES, ETC.— Miscellaneous

Touring Cars for Sale —40-B

FORD touring, Late '27, fine ...pyroxylin paint. New ...Extras. Guaranteed ...

DUNHAM for FORD

Ford Dir. Used Car Dis. 1919 ...FORD tour., late '26 ...Nat. wood wheels, ...Dunham tourex. ...HUPMOBILE 8 touring, ...series. Only driven ...tively new tires, ...green duco, 8 ...wheels, bumpers, ...Carries warranty ...car is A-1. At sale ...ORDER NOW! ...HUPMOBILE 8 tour... ...1923 5-pass. Touring ...1924 5-pass. Touring ...assume easy terms. ...PIGUEROA. WE. 1215.

...Buick 6 touring, ...overhauled, motor ...trunk. Barg... $1400 ...KWE. Exc. Cond. ...LINCOLN sport touring, ...wheel brakes, fine ...SPECIALIZED ...2144-6-8 W. Wash...

...HARMON 1925 touring ...easy. 1049 S. Flower. ...NASH 1926 sedan, ...autocar. Big sacrifice. ...GLADDEN CAR CO. ...1924 car, for sale ...full Call), ton, motor ...Act. Man, immed. ...Peoria aves. 6125 S. ...

Packard "6" Touring

Completely overhauled, ...motor timed, new Kelly ...and seat covers. Runs ...the best buy in L. A. at ...PACKARD 6 SPECIAL DEPT. ...1122-24 S. Figueroa.

...PACKARD Single Six touring ...like brand new car; ...disc wheels, ex. ext. ...Terms. $795. 1346 S. ...PACKARD Six sport touring, ...ly owned. Must sacrifice this week. Inquire 1650 S. ...Sunset, near Silver Lake. ...99-928 for appt.

PACKARD—1927, fully ...Today's best buy. Act on... KARLE C. ANTHONY INC. ...1061 S. Hope. Pack'd Dist. WE. 6231

FEERLESS 1924 Phaeton, in ...good tires, 2 new tubes, ...Glen 1746. Owner.

PIERCE-ARROW

PRICE REDUCTIONS EFFECTIVE IMMEDIATELY BOTH NEW AND USED

Wm. E. Bush, Inc.

PIERCE-ARROW DIST. FIGUEROA AND 21ST.

AUTOMOBILES, ETC.— Miscellaneous

Roadsters for Sale —40-E

...New Dr Luxe Sport Roadster latest ...type, 6-rm. finish, looks and ...like brand new car. Ex. extra. ...Terms. Act quick. $695. Exec. ...1345 S. Figueroa. WE. 3745.

...29 Arrowhead Rd. new ...ing, 6-rm. finish, looks ...like brand new car. Ex. extra. ...Terms. Act quick. $695. Exec. ...1345 S. Figueroa. WE. 3745.

...Ford Dir. Used Car Dis. 1919 ...FORD tour., late '26 ...Nat. wood wheels, ...Dunham tourex. ...HUPMOBILE 8 touring, ...series. Only driven ...tively new tires, ...green duco, 8 ...wheels, bumpers, ...Carries warranty ...car is A-1. At sale ...ORDER NOW! ...HUPMOBILE 8 tour... ...1923 5-pass. Touring ...1924 5-pass. Touring ...assume easy terms. ...PIGUEROA. WE. 1215.

...HUPMOBILE 8 Sport ...1926 5-pass. Touring ...like new, 6-wheel ...wheels, bumpers, ...Carries warranty ...car is A-1. At sale ...ORDER NOW! ...HUPMOBILE 8 tour... ...1923 5-pass. Touring ...1924 5-pass. Touring ...assume easy terms. ...PIGUEROA. WE. 1215.

CADILLAC COUPE

...Penn Co. will sell for balance due ...to repossession. Can be seen ...or call or write monthly ...Pasadena Inv. ...Inglewood, overhauled, ...

...W. P. HERBERT CO. ...1116 S. Flower. WEstmore 6232

...Rick. '25 Tour. ...RENYE GARTZMAN INC. ...1201 S. Figueroa. WE. 6161

...RICKENBACKER Vict. ...1925 str. Car has been ...motor, whl. whs., whl. ...Must sell at once. ...RICKENBACKER 6 COUPE— ...1925 str. Car like new, ...paint, tires, motor ...private. Sr. 8186 S. ...

...WAR '25 touring, ...motor, starter. Price ...easy terms. 1049 S. ...Kelley Kar Co. 1124 S. ...STAR 1926 touring, balloon ...upholstery, etc. Owner ...W. 6232 S. Figueroa. ...BALDWIN'S LOT. 1124 S. ...STAR, 1924, Cal. ...Cal. Owner will sacrifice ...price to week's end. ...Marzella Hotel, Fl. ...PAINTER'S LOT. 1124 S. ...Must sell at once. ...Make offer.

Sedans for Sale —40-F

...CHANDLER "80" SEDAN. ...Original finish is perfect, ...tires and fully equipped. ...HARLE C. ANTHONY, INC. ...1061 S. Hope. Pack'd Dist. WE. 6231

...CHEVROLET landau sed. '27 model, ...latest, new car, ...less than 1500 mi. around store on demon... ...New car guarantee & 30 ...Terms. $795. 1346 S. ...CHEVROLET landau sedan, ...6 months. G.M.A. ...mi. Fully worn. Inq. ...Act quick. $695. Exec. ...1345 S. Figueroa. WE. 3745.

...BUICK master 6 touring, ...like new car, run very ...Must sacrifice. Act ...Terms. $795. 1346 S. ...BUICK master 6 touring, ...like brand new car, run ...disc wheels, ex. ext. ...Terms. $795. 1346 S. ...BUICK master 6 touring, ...like brand new car, run very little. Has many ...extras. Sacrifice $1195. Terms ar... ...1345 S. Figueroa. WE. 3745.

...BUICK Master 6 Brougham, ...brand new car, run very little. Has many ...extras. Sacrifice $1195. Terms ar... ...1345 S. Figueroa. WE. 3745.

...BUICK Master 6 5-dr. sed. '26. Brand ...new, all weather Goodyear tires ...mounted, like new. Must sell. ...KELLEY KAR CO., 1124 S. Figueroa.

...BUICK, don't buy car, new or used, ...until you come to 142 S. Figueroa.

...CADILLAC 63 sedan, mechanically ...right, new lacquer paint job. Excel... ...tires. Fully equipped and ready ...for the road. Only $1475. ...HARLE C. ANTHONY, INC. ...1061 S. Hope. Pack'd Dist. WE. 6231

...CADILLAC 61 suburban. Duco finish. ...Excellent tires. Upholstery like new. ...Mechanically perfect. Must sacrifice. ...$1295. Take smaller car in trade. ...1401 No. VINE. HO. 5142.

CADILLAC SEDAN, MODEL 59 ...7-pass. good tires, mechanically fine. ...Only 34,000 miles. terms. $450 ...Sunset Blvd. HE. 2230.

CADILLAC 63 De Luxe Suburban, ...dated 1924, finish, upholstery ...Looks brand new. A value at $1675 ...$1445-8 W. Washington, EM. 7264.

CADILLAC 5-pass. Sedan, '27. Brand ...new, only 2 days old. Big discount. ...Terms arranged. $795 down, 5% int. ...No other charges. 942 S. Figueroa.

CADILLAC new series custom sedan, ...5-pass., like new, new car, thoroughly ...recond. in authorized Cad. agency ...shop. Beauty, sell quick at big sac. Act. 2937 Dn. 1021 W. Wash'n.

CADILLAC 59 7-pass. SEDAN. ...Upholstery like new, good cond. ...Comply equity. $450. $31 SOUTH RAMPART. DU. 5238.

CADILLAC 61 7-pass. Sedan, 6-pass. ...sedanet. Trade for 61 touring 7-pass. ...or 5-pass. 5288 Hollywood Blvd. HO. 2256

CADILLAC 63 5-pass. Sedan, just ...like new, run 5000 miles. Must ...highest offer. 1346 S. WESTERN. OL. 2416

WILLYS-KNIGHT Roadster, $150 dn. ...paint, tires like new, mtr. of extra ...BAALERSON-NORTH MOTORS, INC. ...3413 W. Washington. EM. 1163.

Sedans for Sale —40-D

AUBURN, 1924, 7-pass. sedan. Has 4 ...wheel brakes. Balloon tires. Beauti... ...tul broadcloth upholstery. Disc ...wheels, etc. Will sacrifice for only ...$795. PHONE W. 2443.

Buick 1926 Sedan

Gold Seal, like new, guaranteed. ...$495. Down. G.M.A.C. terms. ...HOWARD AUTOMOBILE CO. ...1212 S. Main. WE. 6285

Buick 1926 Sedan

Gold Seal Master 6. Like new, guar... ...anteed. $1495. G.M.A.C. terms. ...HOWARD AUTOMOBILE CO. ...1212 S. Main. WE. 6285

Buick "6" 1922 Sedan

7-pass. new tires, duco finish. $500. ...Liberal G.M.C.A. terms. ...HOWARD AUTOMOBILE CO. ...1212 S. Main. WE. 6285

BUICK Master 6 Brougham, 1927 ser... very latest, practically brand new ...car. Has pass. bumpers, many other ...extras. Must sac. at once. Tremend. ...saving. Take old car in trade. Lib. ...terms. $1195. 1345 S. Figueroa.

BUICK Master 6 Sedan, latest 1926 ...ser., 4-door, 5-pass. Can't be told ...from new. Has bumps., wind wings, ...many extras. Practically like new ...throughout. $1295. Exec. 1345 S. ...

BUICK Master 6 Sedan, latest 1926 ...ser., 4-door, 5-pass. Can't be told ...from new. Has bumps., wind wings, ...many extras. Practically like new ...throughout. $1295. Exec. 1345 S. ...

BUICK Master 6 brougham, 4-dr., '26 ...model. Has rare just run $1495 mi. ...Trunk bumpers, 2 spares, snubbers. ...Must be sold today. Accp. $412 dn ...bal. like rent. 1346 S. Figueroa.

BUICK standard six 2-door sedan. ...With the most perfect original fin... ...ish you ever saw. Big trade. $245 ...down. Car in trade. ...W. COOK. 1118 S. Olive.

BUICK Master 6 Brougham '27, brand ...new car, run very little. Has many ...extras. Sacrifice $1195. Terms ar... ...ranged. $795 down. 1345 S. Figueroa.

BUICK Master 6 5-dr. sed. '26. Brand ...new, all weather Goodyear tires ...mounted, like new. Must sell. ...KELLEY KAR CO., 1124 S. Figueroa.

BUICK, don't buy car, new or used, ...until you inspect stock of 142 cars. ...Bar. prices. 142 S. FIGUEROA.

CADILLAC 63 sedan, mechanically ...right, new lacquer paint job. Excel... ...tires. Fully equipped and ready ...for the road. Only $1475. ...HARLE C. ANTHONY, INC. ...1061 S. Hope. Pack'd Dist. WE. 6231

CADILLAC 61 suburban. Duco finish. ...Excellent tires. Upholstery like new. ...Mechanically perfect. Must sacrifice. ...$1295. Take smaller car in trade. ...1401 No. VINE. HO. 5142.

CADILLAC SEDAN, MODEL 59 ...7-pass. good tires, mechanically fine. ...Only 34,000 miles. terms. $450 ...Sunset Blvd. HE. 2230.

CADILLAC 63 De Luxe Suburban, ...dated 1924, finish, upholstery ...Looks brand new. A value at $1675 ...$1445-8 W. Washington, EM. 7264.

CADILLAC 5-pass. Sedan, '27. Brand ...new, only 2 days old. Big discount. ...Terms arranged. $795 down. 5% int. ...No other charges. 942 S. Figueroa.

CADILLAC new series custom sedan, ...5-pass., like new, new car, thoroughly ...recond. in authorized Cad. agency ...shop. Beauty, sell quick at big sac. Act. 2937 Dn. 1021 W. Wash'n.

CADILLAC 59 7-pass. SEDAN. ...Upholstery like new, good cond. ...Comply equity. $450. $31 SOUTH RAMPART. DU. 5238.

CADILLAC 61 7-pass. Sedan, 6-pass. ...sedanet. Trade for 61 touring 7-pass. ...or 5-pass. 5288 Hollywood Blvd. HO. 2256

CADILLAC 63 5-pass. Sedan, just ...like new, run 5000 miles. Must ...highest offer. 1346 S. WESTERN. OL. 2416

WILLYS-KNIGHT Roadster, $150 dn. ...paint, tires like new, mtr. of extra ...BAALERSON-NORTH MOTORS, INC. ...3413 W. Washington. EM. 1163.

Sedans for Sale —40-D

AUBURN, 1924, 7-pass. sedan. Has 4 ...wheel brakes. Balloon tires. Beauti... ...tul broadcloth upholstery. Disc ...wheels, etc. Will sacrifice for only ...$795. PHONE W. 2443.

Buick 1926 Sedan

Gold Seal, like new, guaranteed. ...$495. Down. G.M.A.C. terms. ...HOWARD AUTOMOBILE CO. ...1212 S. Main. WE. 6285

Buick 1926 Sedan

Gold Seal Master 6. Like new, guar... ...anteed. $1495. G.M.A.C. terms. ...HOWARD AUTOMOBILE CO. ...1247 S. Figueroa. WE. 6212

Buick "6" 1922 Sedan

7-pass. new tires, duco finish. $500. ...Liberal G.M.C.A. terms. ...HOWARD AUTOMOBILE CO. ...1212 S. Main. WE. 6285

BUICK Master 6 Brougham, 1927 ser... very latest, practically brand new ...car. Has pass. bumpers, many other ...extras. Must sac. at once. Tremend. ...saving. Take old car in trade. Lib. ...terms. $1195. 1345 S. Figueroa.

BUICK Master 6 Sedan, latest 1926 ...ser., 4-door, 5-pass. Can't be told ...from new. Has bumps., wind wings. ...many extras. Practically like new ...throughout. $1295. Exec. 1345 S. ...

BUICK Master 6 Sedan, latest 1926 ...ser., 4-door, 5-pass. Can't be told ...from new. Has bumps., wind wings. ...many extras. Practically like new ...throughout. $1295. Exec. 1345 S. ...

BUICK Master 6 brougham, 4-dr., '26 ...model. Has rare just run $1495 mi. ...Trunk bumpers, 2 spares, snubbers. ...Must be sold today. Accp. $412 dn ...bal. like rent. 1346 S. Figueroa.

BUICK standard six 2-door sedan. ...With the most perfect original fin... ...ish you ever saw. Big trade. $245 ...down. Car in trade. ...W. COOK. 1118 S. Olive.

BUICK Master 6 Brougham '27, brand ...new car, run very little. Has many ...extras. Sacrifice $1195. Terms ar... ...ranged. $795 down. 1345 S. Figueroa.

BUICK Master 6 5-dr. sed. '26. Brand ...new, all weather Goodyear tires ...mounted, like new. Must sell. ...KELLEY KAR CO., 1124 S. Figueroa.

BUICK, don't buy car, new or used, ...until you inspect stock of 142 cars. ...Bar. prices. 142 S. FIGUEROA.

CADILLAC 63 sedan, mechanically ...right, new lacquer paint job. Excel... ...tires. Fully equipped and ready ...for the road. Only $1475. ...HARLE C. ANTHONY, INC. ...1061 S. Hope. Pack'd Dist. WE. 6231

CADILLAC 61 suburban. Duco finish. ...Excellent tires. Upholstery like new. ...Mechanically perfect. Must sacrifice. ...$1295. Take smaller car in trade. ...1401 No. VINE. HO. 5142.

CADILLAC SEDAN, MODEL 59 ...7-pass. good tires, mechanically fine. ...Only 34,000 miles. terms. $450 ...Sunset Blvd. HE. 2230.

CADILLAC 63 De Luxe Suburban, ...dated 1924, finish, upholstery ...Looks brand new. A value at $1675 ...$1445-8 W. Washington, EM. 7264.

CADILLAC 5-pass. Sedan, '27. Brand ...new, only 2 days old. Big discount. ...Terms arranged. $795 down. 5% int. ...No other charges. 942 S. Figueroa.

CADILLAC new series custom sedan, ...5-pass., like new, new car, thoroughly ...recond. in authorized Cad. agency ...shop. Beauty, sell quick at big sac. Act. 2937 Dn. 1021 W. Wash'n.

CADILLAC 59 7-pass. SEDAN. ...Upholstery like new, good cond. ...Comply equity. $450. $31 SOUTH RAMPART. DU. 5238.

CADILLAC 61 7-pass. Sedan, 6-pass. ...sedanet. Trade for 61 touring 7-pass. ...or 5-pass. 5288 Hollywood Blvd. HO. 2256

CADILLAC 63 5-pass. Sedan, just ...like new, run 5000 miles. Must ...highest offer. 1346 S. WESTERN. OL. 2416

WILLYS-KNIGHT Roadster, $150 dn. ...paint, tires like new, mtr. of extra ...BAALERSON-NORTH MOTORS, INC. ...3413 W. Washington. EM. 1163.

25 GOOD CARS NONE OVER $200

CHEVROLETS, DODGES, FORDS, STUDEBAKERS, COUPES, SEDANS, TOURING

THESE CARS HAVE GOOD MOTORS AND BATTERIES MECHANICALLY O. K.

LOW DOWN PAYMENT EASY MONTHLY PAYMENT

HURRY WHILE OUR STOCK IS COMPLETE

WILLIAM'S BONA FIDE BARGAINS

607 N. Broadway

AUTOMOBILES, ETC.— Miscellaneous

Coupes for Sale —40-C

Ford Coupe, Special

For 5 days balloon equipped, all completely overhauled. Your choice, price $255, $50 down.

925 S. FIGUEROA ST.

FORD COUPE, '24. $225. Cord tires. Extras. $75 down. Also '25, other used Fords. Prices are right. Open Eves. & Sundays.

DUNHAM for FORDS

Ford Dir. Used Car Dis. 1919 S. Main

JORDAN Great Line 8 Coupe, 1926 se... ries. Car looks like brand new. Has ...bumps., wire wheels, hydraulic brakes, ...every ext. Tremend. sacrif. Lib. time ...terms, price $785 dn. 507 S. Flower.

LINCOLN Judkins Coupe, 1926 body ...lines. 2-pass. Special Duco finish, ...looks brand new. Has bumpers, disc ...wheels, full balloon tire equipment, ...every extra. Will sacrifice immedi... ately. Take old car in trade. Easy ...terms arranged. Liberal. 507 S. Flower.

LINCOLN 1925 Judkins 2-pass. coupe ...like new. Every extra, a bar $1450. ...WE SPECIALIZE IN LINCOLNS. ...2144-6-8 W. Washington. EM. 7264.

LOCOMOBILE '24 COUPE ...Junior eight model, 2-pass. Car ...just like new in every detail. ...HARLE C. ANTHONY, INC. ...1061 S. Hope. Pack'd dist. WE. 6231

MARMON De Luxe Coupe, 1926 ser., ...2-pass. Can't be told from new. ...Has brand new, only driven few miles, has double bumpers, ex. ext. Trem. barg. Lib. ...payments. $1195 dn. 507 S. Flower.

MAXWELL, late '24 coupe. Perfect ...condition. Refinished in Chrysler ...blue. Duco. $395. 1247 S. Figueroa.

FORD—BEN PAHY—DEALER ...827 So. Figueroa. Open eves.-Sun.

Nash "6" 1924 Coupe

4-pass. Excellent condition. A real ...bargain. $295 cash. ...Albertson's Lot. 1401 S. Figueroa

NASH, don't buy a car, new or used, ...until you come to 142 S. Figueroa.

OLDS 1926 Coupe, can hardly be told ...from new. Many extras. Tremend. ...sacrifice. $795 down. ...KELLEY KAR CO., 1124 S. Figueroa.

OLDSMOBILE Coupe, brand new 1927, ...7 days old. Fully equip. Big disc. ...Terms. $795 down. 1247 S. Figueroa.

PAIGE De Luxe Convertible Roadster ...Coupe, latest 1926 ser., practically ...brand new car, driven only few mi. ...Has disc wheels, double bar bumpers, ex. ever. Terms arrange. Liberal. ...permits. arrs. $1345 dn. 507 S. Flower.

PIERCE ARROW

PRICE REDUCTIONS EFFECTIVE IMMEDIATELY BOTH NEW AND USED

Wm. E. Bush, Inc.

PIERCE-ARROW DIST. FIGUEROA AND 21ST.

AUTOMOBILES, ETC.— Miscellaneous

Coupes for Sale —40-C

Ford Coupe, Special

For 5 days balloon equipped, all completely overhauled. Your choice, price $255, $50 down.

925 S. FIGUEROA ST.

FORD COUPE, '24. $225. Cord tires. Extras. $75 down. Also '25, other used Fords. Prices are right. Open Eves. & Sundays.

DUNHAM for FORDS

Ford Dir. Used Car Dis. 1919 S. Main

JORDAN Great Line 8 Coupe, 1926 se... ries. Car looks like brand new. Has ...bumps., wire wheels, hydraulic brakes, ...every ext. Tremend. sacrif. Lib. time ...terms, price $785 dn. 507 S. Flower.

LINCOLN Judkins Coupe, 1926 body ...lines. 2-pass. Special Duco finish, ...looks brand new. Has bumpers, disc ...wheels, full balloon tire equipment, ...every extra. Will sacrifice immedi... ately. Take old car in trade. Easy ...terms arranged. Liberal. 507 S. Flower.

LOCOMOBILE '24 COUPE ...Junior eight model, 2-pass. Car ...just like new in every detail. ...HARLE C. ANTHONY, INC. ...1061 S. Hope. Pack'd dist. WE. 6231

MARMON De Luxe Coupe, 1926 ser., ...2-pass. Can't be told from new. ...Has brand new, only driven few miles, has double bumpers, ex. ext. Trem. barg. Lib. ...payments. $1195 dn. 507 S. Flower.

MAXWELL, late '24 coupe. Perfect ...condition. Refinished in Chrysler ...blue. Duco. $395. 1247 S. Figueroa.

FORD—BEN PAHY—DEALER ...827 So. Figueroa. Open eves.-Sun.

Nash "6" 1924 Coupe

4-pass. Excellent condition. A real ...bargain. $295 cash. ...Albertson's Lot. 1401 S. Figueroa

NASH, don't buy a car, new or used, ...until you come to 142 S. Figueroa.

OLDS 1926 Coupe, can hardly be told ...from new. Many extras. Tremend. ...sacrifice. $795 down. ...KELLEY KAR CO., 1124 S. Figueroa.

OLDSMOBILE Coupe, brand new 1927, ...7 days old. Fully equip. Big disc. ...Terms. $795 down. 1247 S. Figueroa.

PAIGE De Luxe Convertible Roadster ...Coupe, latest 1926 ser., practically ...brand new car, driven only few mi. ...Has disc wheels, double bar bumpers, ex. ever. Terms arrange. Liberal. ...permits. arrs. $1345 dn. 507 S. Flower.

AUTOMOBILES, ETC.— Miscellaneous

Sedans for Sale —40-D

CHRYSLER 70 Crown Sedan, 1927 ser. ...Very latest, prac. brand new, only ...driven few mi. Has dble. bar bump... ers, ex. extra. Trem. sacrifice. Easy ...pymts. arrs. $1345 dn. 507 S. Flower.

CHRYSLER, 1926, "58" sedan, like ...new, owned & driven by lady. Ev... ery extra. Only $175 down. ...Kelley Kar Co., 1124 S. Figueroa.

CHRYSLER 60 2-door sedan; original ...finish & rubber; very clean; only run ...a few miles; fully equipped. $220 dn. ...Keller-Mac Co., 1521 So. Figueroa.

Dodge Brothers Sedan

Special, fine original finish, leather ...upholstery, distinct wheels, $385 dn. ...ALBERTSON MOTOR COMPANY. ...1524 S. Figueroa. Open evenings.

DODGE spec. Sedan. Late '24, al... most new. Must sacrifice. 1055 S. ...OLIVE. Open Eves. & Sun.

DODGE Special Class A Sedan, latest ...1926-27 series, new, brand new car, ...driven only few miles. Fully equip. ...Tremendous bargain. Must sacrifice ...immediately. Liberal payments ar... ...ranged. $1345 dn. 507 So. Flower.

DODGE Bus. Man's Sedan, latest 1926 ...ser. Can't be told from brand new. ...Bmprs., natural color wood wheels, ...ex. extra. Sac. immed. Liberal time ...terms. ARR. $1345 dn. 507 S. Flower.

DODGE 1926 SEDAN. Very latest. ...New rubber. Not a scratch on it. ...$1140 down. Fully equipped. ...Kelley Kar Co., 1124 So. Figueroa.

DODGE 1926 Special sedan; India cord ...tires, original finish, in new condi... tion. $240 down. Car in trade. ...Liberal terms. 507 S. Flower.

DODGE Sedan, latest '26, brand new, ...run very little; original finish and ...blue Duco. $895. Returning East. ...109 MAY AVE., Monrovia.

ESSEX new four-door sedan, run ...2000 miles, perfect condition, must ...be cash or equivalent. Commodore ...Garage, 1427 Ingraham st.

ESSEX coach, '26, new tires, brand ...new tires. Will sac. $125 down. ...MILLERIZED" SALE, 46th & Bwy.

ESSEX 6 coach, '27. $175 dn., runs ...like new. A real buy. ...MILLERIZED" SALE, 46th & Bwy.

Ford 1926 Sedan

Tudor with duco finish, new tires, ...large lock wheel. $400. ...HOWARD AUTOMOBILE CO. ...1212 S. Main. WE. 6285

FRANKLIN SEDAN, '26

Like new $2150. Easy terms. ...Lynn C. Buxton, 1636 S. Figueroa. ...THE OF HONEST DEALING.

HUDSON brougham, latest 1926-27 se... ries, 4-door 5-pass., can't be told ...from new. Has bumpers, snubbers, ...cord tires, wire wheels, etc. Liberal ...terms. arr. $785 dn. 507 S. Flower.

HUDSON 4-dr. 1926 Brougham, new ...tires, motor A-1, mech. perfect. ...$940. terms. Hollywood Harmon Co. ...5449 Sunset Blvd. GR. 1171.

HUDSON '27 Brougham, exc. new. ...Will sell at sac. or trade for Ford. ...FINANCE CO., 1246 S. Alvarado.

HUPMOBILE SEDAN, LATE '26, new ...tires like new. Must sell. $575. ...525 MUIRFIELD ROAD. WE. 4525.

JEWETT De Luxe Sedan, 1926 ser., 4-... door. Extra wire & runs like new. Balloon ...tires, bumpers, snubbers, trunk, ex. ...extra. Specially priced at $575. ...Easy pymts. arrs. $185 dn. 507 S. Flower.

JEWETT Sed. Sedan, '25, mohair up... holstery, fire-class rubber. Looks ...like new. $195 dn. 507 S. Flower. ...Kelley Kar Co., 1124 So. Figueroa.

JEWETT sed., latest, brand new, ex. ...fin., disc wheels. Bargain. $595 Duco ...MILLERIZED" SALE, 1045 S. Figueroa

Kissel 1924 Brougham

DE LUXE

Refinished in beautiful tan, good ...tires, trunk and many extras. Priced ...low. Easy terms.

PELTON MOTOR COMPANY. ...1245 S. Figueroa. WE. 6241.

LINCOLN SEDANS ...All prices. 10 days' ...6-day guarantee. ...MADDUX LINCOLN AGENCY ...1603 S. Figueroa.

LINCOLN Brunn Sedan De Luxe, 1926 ...ser., 4-door, 5-pass., pract. brand ...new car. Perfect tire equip., every ...concelv. ext. Orig. cost over $5400. ...Will sell at tremend. barg. $2950. ...Accept old car in trade. Liberal ...payments on balance. 507 S. Flower.

Lincoln 4-Pass. Sedan, '24

4-WHEEL brakes, new rubber, ...runs & looks like a new car. ...BARGAIN. LINCOLN USED CAR DEP. ...319 W. Colorado St. Pasadena. Col. 6446.

LINCOLN 7-pass. sedan, late '24. Dic... trich body, new duco, new, bal. tires. ...A wonderful value at $2850. terms. ...WE SPECIALIZE IN LINCOLNS. ...2144-6-8 W. Washington. EM. 7264

LINCOLN Le Baron sedan, like new. ...New tires & extras, a value, $3895. ...WE SPECIALIZE IN LINCOLNS. ...2144-6-8 W. Washington. EM. 7264

LINCOLN Berline 4-pass. 1924, me... chanically perfect, paint & tires ...good original. Only sale price ...$2350. act quick. F. J. RILEY. ...1617 N. Vine. HE. 4993.

LINCOLN SEDAN, 7-PASS. ...Special Brunn body, beautiful car, in ...perfect condition. Extras. Must sell. ...Sacrifice. Call 1247 S. ...

Marmon 1924 Sedan

7-pass. with latest gray finish, beau... tiful upholstery, 4 balloon tires, na... tural wood wheels, bumpers and oth... er extras. Easy terms.

PELTON MOTOR COMPANY. ...Authorized Distributors. ...1245 S. Figueroa. WE. 6241.

MARMON '24 series brougham, new ...motor, new tires, new cords, over... hauled completely by Marmon me... chanics. Will only sell to responsible ...party. Only $950 down. Balance ...on easy weekly or monthly contract. ...1247 S. Figueroa. WE. 6212.

NASH Special 6 Sedan, 4-door, 5-pass. ...1927, latest series, brand new car, ...driven only few miles. Must sacri... fice immediately. Tremendous ...Accept old car in trade. Liberal ...terms. arrs. $300 dn. 507 S. Flower.

NASH Special 6 Sedan, latest 1926 se... ries, 4-door, 5-passenger, practically ...brand new car. Many extras. Must ...sacrifice. Liberal payments arrs. ...$785 dn. 507 S. Flower.

NASH advanced six, 7-pass. sedan, ...good tires, fully overhauled. $295. ...Will sell to responsible family man. ...$10 down. Balance one year. 1059 S. ...FIGUEROA. WE. 4114.

NASH Light 6 Sedan, late 1926 ser., ...4-door, 5-pass., looks & runs like ...new. Has balloon tires, bumpers, ...ter. ev. extra. Tremend. barg. Easy ...pymts. arrg. $185 dn. 507 S. Flower.

NASH 1926 Advance Model sedan, ...5-pass., finish is in excellent con... dition. Today's last day at $1275. ...HARLE C. ANTHONY, INC. ...1061 S. Hope. Pack'd Dist. WE. 6231

NASH Light 6 Sedan, 1927, new car, ...driven only few miles. Fully equip. ...Trem. sac. Must sell immed. Lib. ...pymts. arrg. $245 dn. 507 S. Flower.

NASH 6 2-door sedan, very nice ...condition, guaranteed. $195 down. ...Bolger Motor Co., 1717 S. Olive. WE. 3522.

NASH "25 2-door sedan, very nice ...condition, guaranteed. $195 down. ...Bolger Motor Co., 1717 S. Olive. WE. 3522.

NASH 4-37, sedan, '24, like new. ...$795. Terms. 1234 S. Flower.

OAKLAND Landau Sedan, 1927 ser., ...very latest, practically brand new, ...driven only few miles. Has bumpers, ...other extras. Must sell immediately. ...Tremendous sacrifice. Liberal pay... ments arrs. $245 dn. 507 S. Flower.

OAKLAND 1927 4-door Sedan. Driven ...but a few hundred miles. Tremen... dous discount. $245 dn.

Kelley Kar Co. 1234 So. Figueroa.

Packard Eight Sedan

7-pass. Very late sixties. The great... est automobile built, foreign or do... mestic. Your best friend couldn't ...sell it from new; mechanical condi... tion perfect. Substantial saving in ...price. Terms to suit.

DOUGLAS M. LONGYEAR, Inc. ...Hollywood Packard Dealer. ...7070 Hollywood Blvd. GR. 2184.

PACKARD six sedan, model 326, five ...passenger. One shot lubrication. Spe... cial for today only $1400. ...EARLE C. ANTHONY, INC. ...1061 S. Hope. Pack'd dist. WE. 6221

PACKARD 7-PASS. SEDAN SIX EIGHT. ...Special for today only $1900. ...EARLE C. ANTHONY, INC. ...1061 S. Hope. Pack'd Dist. WE. 6231

PACKARD 8, 1924, 5-pass. sedan. Also ...1927 Lincoln, 7-pass. sedan. Will ...consider small car in trade or sell ...for cash or terms. Phone WA. 3442.

PACKARD 7-pass. sedan, run 8000 ...miles. Bargain at $1100. Garage ...Lugonis & Orange st. Redlands, Cal

PACKARD 6 Sedan '26, cheap for ...quick sale. Owner. WE. 6629.

PAIGE 6-70 sedan, 1926, Real bars. ...ARNOLDS. 16th & Olive.

PEERLESS 6-80 de luxe sedan, 5-pas... senger. Extra fine car. Offered ...right for cash. Hanche. TR. 2561.

ROLLIN Sedan De Luxe, 1925 ser., 4-... door, 5-pass. Can't be told from ...new. Duco finish, 4-wheel, wire, ...balloon tires, ex. ext. Must sac. im... med. $195 down. 507 S. Flower.

ROLLS-Royce, 2 bodies, phaeton and ...town car; English chassis. 832 S. ...ALVARADO.

STUDEBAKER, 1926

Big "6" Brougham. Driven only ...1000 mi. Like new, for quick sale ...$1600. 216 W. Colorado St., Pasa... dena. Col. 6445. Open Sun. a.m. & ...evenings.

STUDE. Spec. 6 Sed. Buy. Excep... tional value, original finish, mech. ...O.K. Terms. Easy.

W. P. HERBERT CO. ...1116 S. Flower. WEstmore 6232

AUTOMOBILES, ETC.— Miscellaneous

Sedans for Sale —40-D

Studebaker 1926 Sedan

LIKE new thruout. Real value at $565. Down, G.M.A.C. terms. ...HOWARD AUTOMOBILE CO. ...1020 S. Figueroa. WE. 6561

STUDEBAKER duplex, '24 mod. $145 ...dn. D. & D. MOTORS, cor. Beverly ...& Western.

Stutz 8 Sedan 1927

Current model, driven few hundred ...miles as demonstrator. Can't tell ...from new. Give new-car guarantee. ...ENORMOUS REDUCTION. ...Lynn C. Buxton, 1636 S. Figueroa. ...20 YRS. OF HONEST DEALING.

WILLYS-KNIGHT, model 66 Coupe. ...Sedan, Victoria. Choose from ...late models. Whites, 2 & 4-ton, G. ...M. C., Morelands. See Goodwin, Gol... den Truck Corp., 1746 E. 7 st.

COMPLETE stock of used trucks at ...FEDERAL MOTOR TRUCK CO., ...2464 E. ALAMEDA ST. ...317 SO. SAN PEDRO.

1924 AMERICAN La France 2½ ton ...dump, running condition, $1800 cash ...or some terms. See Buckley, 2339 E. ...9th st. TRinity 7305.

REO REBUILDS

MORELAND TRUCKS ...MORELAND SALES CORP. ...2226 S MAIN. WE. 8321

DODGE delivery '27, 5-bearing motor, ...only run few hundred miles, first... class condition, $1495 down. ...KELLEY KAR CO., 1124 S. Figueroa

DODGE 1926 panel deliver in excellent ...shape, $7500. Wallace Tupper, Box ...476, Montrose. Phone Pirrenela 73.

1½ TON Graham, stake body. Perfect ...condition. Reasonable. HE. 3436.

WHITE motor chassis for sale. In... quire 864 E. Washington st.

FORD trucks, 25 to choose from, c

HOLLYWOOD—
For Sale, Exchange, Etc. —31

FINE HOLLYWOOD RESIDENCE
ON LEVEL VIEW LOT
7454 Hillside avenue, corner Vista street.
Overlooking Gardner Junction. Large rooms especially designed for entertaining. Four bedrooms, electric dishwasher, refrigerator and laundry, maid's room, three-car garage, beautiful grounds, full-bearing avocado and banana trees.
MUST BE SEEN TO BE APPRECIATED
PRICED FOR QUICK SALE BY OWNER

MUST sacrifice Spanish home, close to Hollywood Blvd., surrounded by $50,000 residences. $4,000 cash at 2500.
MUST sacrifice 6-rm. Span. stucco, like new near Santa Monica Blvd. 944 Gardner st. Make offer.

BEVERLY HILLS—
For Sale, Exchange, Etc.

Sale or Exchange
Palatial Estate
(QUICK ACTION, MERITORIOUS.)
On 2½ acres of the prettiest landscaped ground imaginable. Can be lived in completely & beautifully furnished if desired. Owing to certain IMPERATIVE conditions I can exchange this property, which is at a greatly SACRIFICED PRICE and accept a desirable business property or cash. Will consider a fine one of the most attractive propositions we have ever encountered as a property of THIS TYPE and LOCATION has never been offered for EXCHANGE. PLEASE don't believe that your property wont stand a rigid investigation. OURS WILL. Call DAN JONES, OX. 2167; Eves. OX. 1379.

We Urge You To See This Wonder Home
Completely and magnificently furnished in the choicest section of Beverly. Six choice lots. $115. CREScent DRIVE
Corner Sunset Blvd.
Price for quick sale, $125,000. See MR. FORSYTH, with
The Frank Meline Co.
Wilshire at Santa Monica Blvd. OX. 5604. Beverly Hills.

Small Payment Down
AND
$125 PER MONTH
Takes a practically arranged and artistic bungalow on well landscaped lot north of Santa Monica Blvd.
7 rooms, 2 baths, double garage.
Priced to sell at $12,500.
Call MR. FORSYTH with
The Frank Meline Co.
Wilshire at Santa Monica Blvd. OX. 5604. Beverly Hills.

Millionaire's Estate
Approx. one thousand feet Beverly Drive frontage, four blocks north of Sunset, about twelve acres. $20,000 per acre. Phone OXford 4705.

DON'T BUY
On Wilshire before consulting MYERS. WA. 9351.
1201 Beverly Blvd. at Vermont.

HAVE $16,000 cash to buy an improved N. of Santa Monica Blvd. 3 yrs. 5% & bonus. Also want a few vacant lots. Will build $10000 up. No red tape. OX. 4762.

NEW 6-RM. SPANISH. $9950
TERMS. $1500. Owner & C. C. Driver, ex. Process. Fine home and dist., latest construction. Dist. sac. Owner, OX. 2111, eves. GR. 53111.

BUILDER WANTED
To finish double bungalow at 3641 Hughes st. Owner will finance. Will rent or sell. Price $5750. $350 cash, bal. mtg. 2 yrs. HAYES, owner. OX. 1031.

WE urge you to inspect 118 N. Palm Dr. Truly wonderful buy. Open. J. A. CORNELIUS REALTY CO.
109 Canon Dr. OX. 4756
OX. 4716 eves. OX. 4552.

TWO-STORY, 4 bedrooms, 4 baths, breakfast room, den, patio. Lot 80x150. $25,500. North of Wilshire. Owner, OX. 4611, or bldg. at 1932 SANTA MONICA BLVD.

FOR RENT
6-ROOM BUNGALOW
215 N. OAKHURST. OX. 2137.

$4000 EQUITY for $2000, 5-rm. Spanish bungalow, including furniture. A real snap. 349 N. CARON BLVD. near 3rd.

SACRIFICE 2 view lots in beautiful Beverly Crest. Unobstructed ocean view. See Adding $12,000 home. No assessments. J. A. Conant, OX. 4610

824 N. PALM DR. 4 flats, stucco, $24,000. Rents $1,896. Rents $2410. Nice for vacant. P. W. Cronke, DR. 2501

150 FT. WILSHIRE CORNER, near Prusse Rd. ALL OR PART. BY OWNER. MR. MERRILL. VA. 6832

BEST BEVERLY BUYS
GEO. E. READ, INC.
Phone OXford 6177.

CHEAPEST duplex or flat lot in Beverly Hills. Only $3500. $2250. Near Wilshire. OX. 4417.

REB. income lot nr. high school, priced right. Owner, GR. 58519.

$6,500, $75. 4 rms., 2 bedrms. 5-cy. 909 Lesky. OX. 4479.

BEVERLY HILLS—
For Sale, Exchange, Etc.

BUILDERS!
These Defy Competition
10 choice residence lots. THREE at $3650. SEVEN at $3950. For sale in groups or singly. Half cash. Bldg. 65% 12% to alley. Concrete streets, sewer, etc. No assessments. Located in midst of highest class bungalow development in heart of Beverly Hills. Close to transportation. TRY TO BEAT THE PRICES
See MR. TOLAND, with
The Frank Meline Co.
Sunset Blvd. at Benedict Canon Dr. Beverly Hills. OXford 4701.

BEVERLY HILL'S CHOICEST BARGAIN OWNER'S SACRIFICE 1006 BEVERLY DR.
Magnificent Spanish home on a lot 150x210ft. with swimming pool. Two gorgeous rooms, 4 baths, 2 fireplaces, 2-story living room 32x40 ft. 2-story reception hall with stone staircase and iron balustrade. Unit heat, icebox refrigeration.
OPEN 1 TO 6 DAILY
JAMES J. DONAHUE
Wilshire, corner Western. DR. 4951.

Open For Inspection
TWO CHARMING 2-STORY HOMES
One is a true Spanish French Norman at 619 Rexford Drive, and the other is a typical Spanish at 611 Rexford Drive.
Each of these distinctive and exquisite homes have 8 rooms with 4 bedrooms and 3 baths. The rooms are well planned & artistically decorated. Every modern convenience. Exceptional values for the money. To see is to believe.
Make it a point to see these homes today.
EXCLUSIVE AGENT
Kenneth A. Brainard
420 N. Beverly Drive. OX. 1311.

Never Again
Will this excellent 85-foot front residence lot be offered at
$12,500
In the choicest location of Beverly Hills' best residential section.
Build your home on this lot and you will never regret the selection. Exclusive agent.
Kenneth A. Brainard
OF BEVERLY HILLS
420 N. Beverly Drive. OX. 1311.

NO DOWN PAYMENT
BEVERLY HILLS DISTRICT
470 Stanley Drive
1½ blocks of Wilshire Blvd., 6-rm. stucco, tile roof, 2 bedrms., living-rm., 23x14, beautiful shrubs & trees, $75 feet total frontage. No mortgage to contend with. Call owner, 10-12, HO. 3464; evenings, HO. 2116.

ATTRACTIVE SPANISH
Brentwood corner lot, beautiful eucalyptus trees, 7 rms., 3 bedrms., 2 baths, 2 fireplaces, electric refrigeration, dishwasher, washing machine, inch parquet floors, hand decorated, panel ceilings. Servants' quarters, laundry & garage. Price $17,500. $500. Reasonable terms. Consider trade. Call Mr. Phillips, OX. 6111 eves. & sunday, OX. 1405.

6 ROOM BUNGALOW
216 N. Oakhurst Dr., one of the finest districts. Between East front lot 50x150. Sprinkler system. Everything of the best. Entire neighborhood built up. Within 2 blocks of street cars, bus line, stores and 6 minutes' walk to school. Small cash payment, balance easy. PHONE OWNER. OX. 1127.

Two Wonderful Buys
First block south of Wilshire in Beverly Vista. $6x125. Only $3200 buys it.
Also a large corner, 87.25x129. $4500. Easy terms. Call owner, WALTER G. McCARTY CORP. Wilshire at Broadway. OX. 6147

Exclusive Homesite
Nearly three acres, three blocks north of Sunset Blvd., most beautiful view in Beverly. $70,000. Phone owner, WEbster 3766.

Smart Spanish Bungalow
Four B.R.'s, 2½ baths, wonderful shrubbery lot, $6x140, 2nd block; might take some trade. $22,500. Terms. Phone OXford 5108.
WILL accept lot equity as down payment on beautiful English and Spanish homes in Beverly Hills. MOSS CONSTRUCTION CO., 426 Mer. Nat. Bank Bldg. MU. 5711.

$9250
1½-story 5-room English stucco, 3 blks. to car & school. Owner, OX. 4611.
BEAUT. 5-rm. furn. home, Beverly dist. $45 mo. POWELL, OX. 4017.

GLENDALE—
For Sale, Exchange, Etc.

Absolute Sacrifice!
NEW 5-ROOM STUCCO
RED TILE ROOF
$6500—$1300 Cash
Beautiful new home, very close in, near car, stores and schools, excellent neighborhood.
Large living and dining rooms are handsomely decorated in old ivory woodwork, massive fireplace. Beautiful breakfast room at front, attractive kitchen with white enamel high grade fixtures, built-in ice box. Tile bath with shower. Real permanent floors throughout. Three attractive bedrooms with outside entrance to large sleeping porch. Garage walks at front, full size lot, double garage. Nonresident builder must sacrifice. We have never offered its equal in a new home for this price. See it and compare.
Glendale Realty Co.
1231 So. Brand. Glen. 44.

A HOME of Distinction
In a beautiful setting. Magnificent view in every direction. Charming 5-room 2-story Spanish. 2-coat waterproof stucco. Large well arranged rooms. Genuine walnut floors throughout. 2-unit heat. All electrically controlled furnace. Hand hewn tile roof. Lot with 70 ft. frontage. It has everything you expect to find in the finest homes. Invites most critical inspection. From owner for $19,000. See this attractive home at once. Located on Rock Blvd. on Chevy Chase to Canyon Drive. Then north one block to Luton Dr. The number is 558 Luton Dr. MR. WILSON will show you through.

$1500 UNDERPRICED
Our best listing in months. Seven room stucco, new and up-to-the-minute in every respect. Location Glendale and Los Feliz. Price $7600 and on easy terms. You will be agreeably surprised when you look at this. W. L. TWINING, Realtor.
301 E. Harvard St., Glendale. Glendale 6868. Capitol 6605.

HERE! HERE! SNAP!
Cheapest corner on San Fernando Blvd. All others $300 to $250 ft. This for $165 ft. quick sale. 160x147. See Hunger, Glendale 863 or 2493.

H. L. MILLER CO.
109 S. Brand Blvd., Glendale.

IN N.E. Glendale, 8-room practically new high-class mod. home. CLEAN. Hardwood floors throughout. 2-unit heat. double garage, near ½ acre ground, oak trees. Part cash, balance easy, or will take good lots to $20,000 in good location as part payment. This is a splendid buy. Owners only. C. Box 251, Times Branch, Glendale.

OWNER'S SACRIFICE
$3900
4-room frame house, wash room, garage, large lot, northwest part of Glendale, ½ blk. to A. & car line, schools and stores. Price $3900, $75 cash. Bal. $35 per month. CHAS. CLOPTON. Phone Glendale 121. 244 S. Brand Blvd.

FINE 5-rm. home, located at 341 W. Lorraine, off Central ave. Close to car line & school. Complete in every detail; 3 car gar., etc. Price $6950. Owner. GLENDALE 7896-W.

BUILDER'S sacrifice, 7-room stucco, colored tile bath, 2 bedrooms, double garage. Open today. 2 N. HOWARD or 1153 North Everett. Phone Glendale 5088.

NEW Span. stucco, all large rms., unit heating. Located 2 blks. to car. $6500, $1000 cash. 211 WEST BROADWAY. Phone Glen. 1173.

$5100. NEW 7-room stucco, tile bth. Chas. E. Murphy, 169 S. Central, Glendale 2285.

BURBANK—
For Sale, Exchange, Etc.

BURBANK ALWAYS PROGRESSING
Population, 1920—2913
Population Today—20,000
INCREASE 584 PER CENT
Increasing population means profit
BUY IN BURBANK TODAY.

BURBANK—
Property—Sale, Exch., Etc. —32

SPECIAL LOW PRICES
$9000 Home For $7500
Attractive 8-rm. modern Spanish stucco. Lovely living room with cove ceiling, 2 very large bedrms. with double exposure. Large breakfast room & beautiful kitchen. Workmanship & material is guaranteed to be the very best possible. Lovely view. All improvements in & included in price. Best of terms. Drive out today. We invite comparison. Located 1 mi. N. of 1st Natl. stg. dice. so. of Alameda st. at 535 S. Spark St. Phone Burbank 459-M.

YOU CAN'T BEAT THIS
Lots 80 ft. wide, choicest location in Burbank. All improvements paid. $1250—2 YEARS TO PAY
$0 new houses, all prices & terms. HAL A. IRISH, 2421 Olive, corner of Buena Vista, Burbank. 5720-J-4.

FOR SALE—4-rm. brick, 70x120, near blvd. & business center. A real buy. 9 rms. on lot. Owner, grove & 10th. Very cheap. EARL L. WHITE, Magnolia Park, Burbank.

WHY PAY MORE?
Magnolia frontage, 90 to 95 front ft. 1 blk. major blvd. Sacrifice. Joiner White Co., 115 Eliz. Bg., Burb'k 54.

VETERANS, attention! 6 room frame bungalow, fine view in foothills. Attractive selling price. Under $5000. 2024 N. Providencia, Burbank.

100-FT. corner on Olive ave. $18,000, terms. FRANK M. WILKINSON, Realtor, 1914 E. Olive ave. Phone Burbank 538-W.

SACRIFICE REAL HOME
627 Fairmount. $5250. Ph. WA. 9028

PASADENA—
For Sale, Exchange, Etc.

Last Golf Course Frontage $50 Per Foot
ANNANDALE ESTATES
IMPROVED, RESTRICTED
25 MINUTES FROM BILTMORE
BROKERS WANTED
TRinity 0032.

BARGAIN, TO CLOSE AN ESTATE
For sale, by owner, at $20,000—Large, well constructed modernized house with five bedrooms, two sleeping porches and two baths; extremely well arranged for a large family. Located just off South Orange Grove boulevard in the best section of Pasadena. For arrangements to inspect this property see the Trust Department of First Trust & Savings Bank of Pasadena, at Colorado street and Raymond avenue.

BEAUTIFUL acreage, view, all kinds of ornamental trees, 257 ft. frontage, adjoins beautiful improved property, 5% nearby. Long payments. Improvements in, completely fenced. Owner must sacrifice for quick sale, at $16,500. Terms. Glidden, 121 S. Olive ave., Alhambra. Phone Alhambra 1911.

PERFECT colonial home in San Marino. Lot 150x150 ft. among orange trees. Five large rooms, landscaping front and back. Two large bedrooms with two baths. Sleeping porch with fruiting vine. Price $17,500. Terms.
WINIFRED W. ELLIS, Colo. 5452
IN Oak Knoll Pasa., on L.A. car. A new colonial home, machine, built, thoughtfully planned $22,500 Hogan Co. Sales & Rentals, 279 East Colo. st. Ph. Terry 71,311. Lot 16 cy. 500. Reasonable terms. Consider trade. Call Mr. Phillips, OX. 6111 eves. & sunday, OX. 1405.

OWNER GOING EAST, will sell modern, practically new, $10,000 home for $7000. $2000 Cash. Bal. 7% p.m. Burdick, 277 W. Palm St., Altadena

ALHAMBRA—
For Sale, Exchange, Etc.

NEW 6-ROOM SPANISH
WORTH $8500
TODAY $6750
941 Sheffield ave., L. A. Drive out Huntington Dr. E. to Poplar Blvd. to Sheffield.

A HOME & INCOME BARGAIN. 5-room, 2-bedroom house, income $50 a month. Price only $3500. WISE REALTY CO. 127 N Garfield, Alh.

6-ROOM SPANISH
$6000, 2 bdrms., electric control furnace, tile work, 2c car fare. 700 Westmont Call Mar. 2458-J Pasad'a

7-ROOM home, blk. north of Huntington Dr. Price cut to $3450 for quick sale. Easy terms. FORBES CO. No. 6 Nor. Garfield, Alhambra.

2-STORY English stucco, 2 BATHS, NEW $6500; terms. 151 N GARFIELD AVENUE. Phone 2074.

WILL accept lot equity as down payment on beautiful English and Spanish homes in Beverly Hills. MOSS CONSTRUCTION CO., 426 Mer. Nat. Bank Bldg. MU. 5711.

ATTENTION, VETERANS. NEW, 5 rms. $6500. GRABLER, 23 North Garfield, Alhambra. Phone 2074.

SOUTH PASADENA—
For Sale, Exchange, Etc.

PRICE $7000. Bank appraisal $7500. Worth $8500. Leaving city. New, beautiful 6-rm. & sun room. Modern. Patio, fireplace, large lot. Best section. Will sell furniture cheap. Owner, 1007 Arcadia. 50 ft. on Fairview. Ph. 1338.

BEAUTIFUL 5-story stucco, 3 rms., best loc., worth $15,000. Eastern owner will sell $11,500. Real bargain. EL. 3454.

COMPLETE rental service and sales. THE FRANK MELINE CO.
1406 Huntington Dr. EL. 1372.

HIGHLAND PARK—
For Sale, Exchange, Etc.

$1,000 DOWN. A SACRIFICE
Beautiful 5-room modern bungalow all hdwd. firs., fireplace, auto heater, tile sink & separate shower, double garage, tile patio, artistic bedrms. Price $6000. Terms 4116 Pasadena Ave. GA. 5681. Eves. GA. 5476.

5-rm. bungalow, 2 bdrms., 4 rms. up & 4 rms. down, 1 blk. to car. $6500, terms. 4199 Pasadena. GA. 1661.

EAGLE ROCK—
For Sale, Exchange, Etc.

2-RM. house in Eagle Rock section, value $2000 to trade for 5-rm. hse. in Eagle Rock section for not over $1500. Must have your WARD. 4649 Glassell ave. ALbany 1614.

$5000 18 total price for 7-rm. bungalow, 4 bdrms., modern, 1 blk. to stores. Yellow car. $6. cash, terms to suit you. WARD, 4649 Glassell ave., ALbany 1614.

THOROUGHLY modern 7-room house, double garage, $6950. Must be sold this week. 5242 Townsend ave.

$2650, $250 CASH. $25 mo. 5-room home, garage. Trees, flowers. Nuf said. Near all. 2 blks. Rock Blvd.

NEW 4-rm. strictly mod. stucco. N. of Colorado Blvd. Sacrifice at $6000. Terms. 4451 ROCK BLVD. AL. 2516

4-RM. bung. to let. 2 beds, nook, fine view. 4970 Royal Dr. 940. DU. 6400.

HUNTINGTON PARK—
For Sale, Exchange, Etc.

NO PAYMENT DOWN
New stucco, modern in every way. Good location, 6421 LONG BEACH BLVD., South Gate. DE 4591.
$2000 BUYS 6-rm. span. home, owner, 775 Flower. W. P. De. 2982

SANTA MONICA—
For Sale, Exchange, Etc.

Santa Monica
Brick stores on Third st. Shows 7% net. In line for big advance. Will make you money. Price $60,000. Terms.
Ocean ave., the coming street. We can deliver 16 ft. at $600 front ft. Let us show you.
5-acre lemon grove near Glendale. Clear. Will trade for income in Santa Monica.
73 ft. on Third st. Brick stores all leased. Income now $9300 a year. Rents increase 18 one year. Best buy in Santa Monica. Price $115,000.
FOR RENT, store on corner Santa Monica Blvd. Close in. Good location for store.
FOR RENT, furnished home near Georgina. 6 rooms. Owner away for summer. Will rent cheap.
Sacrifice. 6-room stucco north of Montana. Owner needs cash badly. Sacrifice $7350.
2-story brick apartment house, furnished. Always rented. Income $400 month. Store below. Priced to sell, $10,000 cash only $40,000.
See Mr. Wade.
GANDY INVESTMENT CO.
1516 Third st. Phone 21669.

Free Rental Service
If you want to rent or buy a home in Santa Monica, call at 1301 Ocean ave.
Make your selections early.
A. POINTER. Ph. 24998.
2-STORY Spanish, 5 blk. No. of Brentwood Golf Club, 322 Madio Dr. $12,750. Owner, OX. 4911.
CORNER Ninth & Wilshire. Santa Monica. Improved with 6-rm house, best buy on Wilshire Blvd. OX. 6175.

INGLEWOOD—
For Sale, Exchange, Etc.

AUCTION
SUNDAY, APRIL 24, 2 P.M.
206 W. Regent st., Inglewood.
5-room bungalow and garage. 2 blocks from business center, lot about 50x114. Nice lawn, flowers, shrubs & fruit trees. The owner has instructed me to sell this well located property to the highest bidder without limit or reserve for cash over the indebtedness of about $3500, 10% cash at sale. H. W. WOOD, Auctioneer. AX. 9716.

SAWTELLE—
For Sale, Exchange, Etc.

FOR rent in Sawtelle, four rooms & bth, fruit, fine shade trees. 1456 Butler ave. (107th ave.)

CITY LOTS AND LANDS—
For Sale —33

Last Golf Course Frontage $50 per foot
ANNANDALE ESTATES
IMPROVED, RESTRICTED
25 MINUTES FROM BILTMORE
BROKERS WANTED
TRinity 0032.

CHOICE LOTS CHEAP
Agents, brokers, salesmen, look. I will pay full 15% commission for sale of some choice level lots. 50x125. Fine street work, cement walks, curbs, water, gas, elect. Only $1400 and $1600, very easy terms. Beautiful fast building section and built-up home district. Elect. cars, big business section, schools, high school, etc. OWNER, 221 So. Vermont. Wash. 1515.

LOS FELIZ SECTION
$6250, 1-4 down, balance in three equal yearly payments for this beautiful unobstructed view lot north of Los Feliz Blvd., with a frontage of 145 feet. Price includes highest type improvements with protective restrictions. Pa. OL. 4893.

Hancock Park Buy
Cheapest apt.-flat lot in district. Close to Third st. Won't last a week. Hurry!
5266 WILSHIRE BLVD.
Alexander & Nathan

PRICED TO SELL
Ambassador Terrace
NORMANDIE BET. 17TH & 8TH. NEW THROUGH TO 8TH STREET. APT. SITE, 60x175. OWNER. DR. 8310.

$20 mo. buys wonderful lot. 50 ft. frontage; wide blvd. Street work & sidewalks paid. Local car fare. Strong L. A. boy. Only 15 fare from L. A. Post Office. LOFTUS LAND CO. Owner, 4600 Huntington Dr. CA. 4067.

LOS FELIZ DISTRICT
$42,500 Fifty 70-foot lots north of Los Feliz Blvd. with unobstructed view of mountains, city and park. Price includes highest type improvements. 1-4 down, balance yearly payments. Pa. OL. 4893.

BUILDERS ATTENTION!
TRUST DEED BASIS
Near First & Beverly.
Beautiful view lots suitable for boxbar or English type homes. Priced to sell. Active close-in dist. R. W. WHEELER, 243 N. Vermont. DU. 2810.

DON'T WAIT
UNTIL SATURDAY NIGHT TO INVESTIGATE THIS PROPOSITION TO THE TIMES. DO IT FRIDAY OR EARLY SATURDAY. 7:30 P.M. IS TOO LATE. ROOM FOR ALL CLASSIFICATIONS. METropolitan 9700.

A SACRIFICE FOR SALE OR TRADE
7 STORES IN CONGESTED BUSINESS DIST. VA. 6925.

Wilshire-Fairfax
Opp. Carthay Center, 56x140 lot $2900 cash. Mr. McGinley, 6305 Wilshire Blvd. Tel. OR. 11331. GR. 1045.

BARGAIN LOT $1350
Fine high lot, nr. Prusse. bet. Pico & Venice Blvd. Impr. all in. Nr. st. car, schl. bldg., etc. Owner must sell. Make offer.
WOND. FUTURE. S. BDWY. LOT—$55 ft. facing on Broadway, between 84 & 85th sts. Only $1650. Terms. 135 ft. deep & 330 ft. 25½% ft. deep. Or $16,000 as one. Ph. HU. 12LM.
MARGAIN CORNER—85x115 on Grand ave. N. of Jefferson, 11-rm. house. Price reduced from $13,000 to $10,500. Terms. Owner, 1212 E. 23rd st. Grand. WE. 2122. Eve. 539514.

10th ST. LOT $7500
3 st. cor., nr. West'n, cut. $16,000 Pico cor. 100 ft. on Pico. $6000. Prospect & Co. 3070 W. 10. FI. 4393

HANCOCK PARK
Highland ave. Cheapest & best located lot. This will not last. Hancock Property Co. WH. 3114.
HILL TOP, NORTH OF PICO
MASSELIN AVE. 50x120. $4500, only $1000 cash. 50 ft. on Fairfax. $2215. Eve. WH. 1338.
LOTS ON T.D. BASIS
Some good lots suitable for building. You can place 1st in front of T.D. We can place your building loan. DAVIES & Conn, Exc. bldg.
ACRE, rich soil, abundant water. 10 min. walk center of city. $1200, only $300 cash. Owner, 1015 Security Bldg. MA. 4781.

BUILDERS
50 feet on Kilkea near Beverly. Price $4000. Will accept $2000 T.D. or mortgage as first payment. Balance on 5 years. Int. 6%. 8325.

LOT SACRIFICE
W. Pico Blvd., bus. lot $158.55 ft. Res. lot 50 ft. W. Pico dist. $1150. Inc. lot ft. $1000 eq. for $350, MR. STOLL, DU. 6005.

I HAVE a 50-ft. lot in Burbank, close to University site, grammar school, transportation, can sell for $400. Terms. Nothing else in this section for less than $1500. MR. FOX. OR. 8034 after 6p.m.

FINEST apt. site on Hobart, close to Wilshire, $19,750. Terms. Will discount for all cash. See MR. Phillips or your own broker.
THE HENRY DE ROULET CO.
Wilshire at Western. DU. 4400.

SEE THIS
Lot 70x140. Rampart Blvd. near 6th. Center proven apartment district. Owner must sell. Will consider low price, easy term. TUcker 5788.

VIEW LOT $2850
On Mulholland Highway, 80x150, between Vine & Argyle. Unit improvements in & paid for. Very easy terms. No auto. Call WA. 3161.

NORTHERN corner, major corner, 75x150, intersecting road thru to ocean. A real steal, an out corner having big futures, at a small price. Owner, 411 S. Kingsley Dr., DR. 0293

Hancock Park Sacrifice
Will sacrifice large lot on McCadden south of Beverly. Also have a fine corner, specially priced. FIR. 4667.
$275 DN. takes Lakeview lot, concrete st. each end. OL. 6303.

BUSINESS PROPERTY—
For Sale —35

$0 FEET, corner on Washington, 140 feet depth. That's a steal to sell for $16,000. We have it and it's west of Rimpau in city limits. The price will sell it quick.
CLARENCE URBAN
Washington at Gramercy. EM. 5213.

OWNER LEAVING
165 ft. Hill St. frontage at corner of Adams. Entire lot improved one-story brick. Sacrificed for quick sale. Make offer. WE. 6302.

EXCEPTIONAL
100 ft. cor., on Pico, close in. IMPROVED. Less than $500 per front ft. Can you beat it? No sacr. or brkrs. Own. 3527 W. Pico. EM. 5023

$10 PER MONTH
Have a few 40x135 ft. lots left at Lankershim. Wonderful buys. Good location. City improvements. See Mr. JENSEN, 324 Wilcox Bldg. Ind and Spring sts. MUtual 6625 or Vandike 1565.

BRICK store building, leased long term, one responsible tenant. Over 20% net. Price $16,000.

HARRY GROSSMAN
204 Haas Bldg. 7th-Bwy. TU. 2471

5TH & OXFORD CORNER
Dandy apartment site, 65x150, with 2-story 10-room house on it. Shown by appt. only.
CARET & JOHNSON. FAber 0870
1269 Great Republic Life Bldg.

COR. MISSION ROAD
INCOME $200
$25,000. EASY TERMS.
Address Y. box 79, Times Office.

FIGUEROA AT 48TH.
14-rm. duplex, 3 baths, lot 54x150. Price $18,000. Sacr. Good terms. 4400 S. FIGUEROA. AX. 8545.

IF IT'S A question of
INCOME BUSINESS PROPERTY
SEE
CANON - GRIFFIN COMPANY
903 Insurance Ex. Bldg. TU. 9672

CITY LOTS AND LANDS—
For Sale —37

Long Beach Boulevard
A WONDERFUL BUY
82 ft. blvd. corner in Southgate.
Less Than $150 A Foot
One short block from intersection of Manchester ave.
This lot is in the center of what we believe will be the BIGGEST BUSINESS BOULEVARD Intersection development ever witnessed in a like period in the entire southeast section.
Improvements on this corner are 8-in. 100 ft. paving, walks, curbs, electroliers and utilities.
A. C. WISEGARVER.
360 Santa Fe Ave.
Huntington Park, Cal.
Phone, DE. 5958

BEST BUY
100 Foot Golf Course Lot In Hancock Park To Be Sold Under The MARKET PRINCIPALS ONLY
SEE JACK LAWRENCE
With
Ford & Becker
607 So. Western Ave.
DUnkirk 1000

WIDE RESIDENCE LOTS
Close in, $2200, and up. All assessments paid including new ern. Near stores, P.E. car line, Toll school and new high school. In the heart of the great new developing section. Beautiful West Glen Oaks Blvd. passes thru this Tract to connect North Brand to Burbank with a "Great White Way." 10% down secures your future happy home. See Salesman on Tract, 816 Glenwood Road, near Toll School, or phone Glendale 1263.
WALTER B. DAVIS,
Subdivider. Pelanconi Vineyard.

Los Feliz Hills
VIEW LOT 60x205. ADJACENT TO GRIFFITH PARK. WHERE ALL KINDS OF SPORTS MAY BE ENJOYED. GOOD VIEW OF BOTH CITY AND MOUNTAINS. HIGHEST TYPE OF IMPROVEMENTS AND ADEQUATE RESTRICTIONS INSURE ONLY THE BEST OF RESIDENCES. WM. MEAD, OWNER AND SUBDIVIDER. OL. 6716

$45,000, Hancock Pk.
Large residence site. About two thirds view. Highest point in the tract. Having 300 feet facing Wilshire Country Club. Giving an unobstructed view. Have no show yet, where you can have the most attractive place in this Exclusive District. Call MR. BURTON
BURTON & CO.
10th & Hope sts. FM. 2171.

MUST BE SOLD
Look at 109 S. Grand ave., right downtown, size of lot 60x144, facing 12th st. Zone C. You can buy for the ridiculous price of $16,000.

Harold G. Ferguson Corp.
G. B. Culler, Sales Mgr.,
754 S. Spring st. Ph. TR. 2804.

APARTMENT HOUSE BUILDERS
I have a lot 100x176 ft. to a 28-foot alley. Splendid location with in 10 minutes of 7th and Broadway. 2 lines of transportation within easy walking distance. Opposite Park. Congested district. Price $23,000 on terms. This is the cheapest good one in the city. OWNER. ROck 1040.

HANCOCK PARK
For best buys in business income or residence lots, see
Mr. Altemus. OR. 1261.
HUBBARD & KELLY
7014 Beverly Blvd. at La Brea.

$4600 EACH
2 50-ft. flat or duplex lots near Beverly & La Brea, $450 cash each. Pay balance out of income, $45 per mo. or 5 payments. Not to exceed 20 or 30 days. Mr. Duff. SACKETT BROS. WHitney 1192.

Hancock Park Duplex Lot
50x132. A Snap. at $5300. ½ blk from Beverly Blvd.
Hammer-Shedden-Wesson
N.W. cor. Bev. Blvd. & La Brea.

Buy Low Sell High
and here is the best business buy in Los Angeles, 50 ft. on Fairfax, 256 ft. from black spot traffic intersection, $175 front ft. Half cash. Call owner, WE. 6728.

BUILDERS
50 feet on Kilkea near Beverly. Price $4000. Will accept $2000 T.D. or mortgage as first payment. Balance on 5 years. Int. 6%. 8325.

LOT SACRIFICE
W. Pico Blvd., bus. lot $158.55 ft. Res. lot 50 ft. W. Pico dist. $1150. Inc. lot ft. $1000 eq. for $350, MR. STOLL, DU. 6005.

I HAVE a 50-ft. lot in Burbank, close to University site, grammar school, transportation, can sell for $400. Terms. Nothing else in this section for less than $1500. MR. FOX. OR. 8034 after 6p.m.

FINEST apt. site on Hobart, close to Wilshire, $19,750. Terms. Will discount for all cash. See MR. Phillips or your own broker.
THE HENRY DE ROULET CO.
Wilshire at Western. DU. 4400.

SEE THIS
Lot 70x140. Rampart Blvd. near 6th. Center proven apartment district. Owner must sell. Will consider low price, easy term. TUcker 5788.

VIEW LOT $2850
On Mulholland Highway, 80x150, between Vine & Argyle. Unit improvements in & paid for. Very easy terms. No auto. Call WA. 3161.

NORTHERN corner, major corner, 75x150, intersecting road thru to ocean. A real steal, an out corner having big futures, at a small price. Owner, 411 S. Kingsley Dr., DR. 0293

Hancock Park Sacrifice
Will sacrifice large lot on McCadden south of Beverly. Also have a fine corner, specially priced. FIR. 4667.
$275 DN. takes Lakeview lot, concrete st. each end. OL. 6303.

BUSINESS PROPERTY—
For Sale —35

$0 FEET, corner on Washington, 140 feet depth. That's a steal to sell for $16,000. We have it and it's west of Rimpau in city limits. The price will sell it quick.
CLARENCE URBAN
Washington at Gramercy. EM. 5213.

OWNER LEAVING
165 ft. Hill St. frontage at corner of Adams. Entire lot improved one-story brick. Sacrificed for quick sale. Make offer. WE. 6302.

EXCEPTIONAL
100 ft. cor., on Pico, close in. IMPROVED. Less than $500 per front ft. Can you beat it? No sacr. or brkrs. Own. 3527 W. Pico. EM. 5023

$10 PER MONTH
Have a few 40x135 ft. lots left at Lankershim. Wonderful buys. Good location. City improvements. See Mr. JENSEN, 324 Wilcox Bldg. Ind and Spring sts. MUtual 6625 or Vandike 1565.

BRICK store building, leased long term, one responsible tenant. Over 20% net. Price $16,000.

HARRY GROSSMAN
204 Haas Bldg. 7th-Bwy. TU. 2471

5TH & OXFORD CORNER
Dandy apartment site, 65x150, with 2-story 10-room house on it. Shown by appt. only.
CARET & JOHNSON. FAber 0870
1269 Great Republic Life Bldg.

COR. MISSION ROAD
INCOME $200
$25,000. EASY TERMS.
Address Y. box 79, Times Office.

FIGUEROA AT 48TH.
14-rm. duplex, 3 baths, lot 54x150. Price $18,000. Sacr. Good terms. 4400 S. FIGUEROA. AX. 8545.

IF IT'S A question of
INCOME BUSINESS PROPERTY
SEE
CANON - GRIFFIN COMPANY
903 Insurance Ex. Bldg. TU. 9672

BUSINESS PROPERTY—
For Sale —33

SEE THIS
PRICE $62,500
Owner sails to sell and now here is your opportunity to get a choice business block showing $535 a mo. income. This cannot be duplicated under $85,000. A reasonable cash payment will handle. Balance to suit. Call Mr. O'Hara.
KELLS & GRANT
Wilshire at Western. DU. 2000.

3rd St. Business Corner
S.W. corner of Mariposa, 140x64. Best buy in this busy high-class district. Unrestricted C zone. Call Mr. Mitchell.
CHELEW & HOIT
Wilshire at Harvard
DREXEL 4386. DRexe 4386.

Reduced to $25,000
65-FOOT WILSHIRE CORNER
Just west of Western, near 3rd. Splendid improvements with a good income. Property clear. Just reduced from $40,000 and must be sold at once. Will consider small down payment. Call Mr. W. Darrell.
KELLS & GRANT
Wilshire at Western. DU. 2000.

WILSHIRE BLVD., SANTA MONICA CORNER. FRONT 200 FT. 195x160, well improved with 5 units and 5 garages, approx. inc. $4000 yr. PRICE ONLY $40,000. CASH $20,000. Bal. straight mtg. 5 yrs., 6%. For this the BUY OF THE YEAR see WILSHIRE SPECIALIST, A. E. FLAVELL, 1012 Wilshire Blvd., Santa Monica. EX. 4111.

Underpriced $20,000
Western ave. near Melrose. 100x135, brick bldg. over entire lot. All leased. Price $100,000.
DYER & SON
859 N. WESTERN AVE. HO. 5245

BUILDER'S SACRIFICE
New business blk. just finishing. 4 choice apts. 2 stores. As modern in every way as can be made. Corner of Melrose dist. Inc. $4000 yr. Price $36,000. $12,000 down. 6% Melrose ave. WH. 0726.

100-FEET Washington frontage by 150 feet depth between Gramercy and Cimarron at $400 front foot. Ripe for high-class building. It's a money maker. Owner, 1212 E. 4TH.
CLARENCE URBAN
Washington at Gramercy. EM. 5213.

GRIFFITH PARK SACRIFICE
50-ft. business lot, north side Pasadena ave. near junction Davton ave. Price $7500. $1500 cash, balance easy. Owner, HO. 4824.

SACRIFICE
516-518 E. 11TH ST.
$15,000. Easy terms or liberal discount for cash. Income $1700 per month. Unrestricted. Owner, FItzroy 0252.

BIG intersection cor. Manchester & Atlantic, 2 lots, 200 ft. frontage. Will handles. Guy Navill, 4912 Manchester. South Gate 262.

Cor. 3 Store Bldg., $16,500 Cash. $10,000. OL. 2546.
FOR SALE—Vermont ave. business or slaughterers' corner goes to New York. 2236 E. 4TH.

WHITTIER Blvd. bargains, 156 ft. brick stores & apts., good income. Price, $47,500. Terms. 11158.

BUS. lot, 4-rm. mod. office bldg., rented. Clear. $4000. Exch. for close in res. lot. OWNER, DE. 6737.

REAL sacrifice, 124½ on Western by 160. Unrestricted. CHAPPELL, 201 Hibernian bldg.

SACRIFICE, business lot opposite First National

POULTRY AND RABBIT—
For Sale —36

BRAUNDALE ACRES
THE NEW SUBDIVISION
We are giving away best grade stone house, garage, feed, some stone fence or rabbit equipment, and fruit trees, with each purchase of 10 acres or more. Right in heart of the improvements now going on. Don't wait, see what we have to offer. 5 miles west of Ontario on Riverside-Wineville Blvd. Phone Ontario 413. Ontario, Calif.

1-ACRE chicken ranch, new house, modern, equip. for 1000 hens. Temple City. R. THORTON district.

2 ACRES good land, abundant water, fine location, $1500, $100 down. No trades. Box 254, Times Branch.

If you have poultry wholesale, small or large quantities, for 1926 MARKET ANALYSIS, address Mr. [illegible] Times Bldg.

5 ACRES, silt loam, 3 miles from Norco. Terms. HO. 2765 after 5 p.m.

COUNTRY PROPERTY—
For Sale —37

CHOICE ACRE TRACTS
AT CARLSBAD
We have subdivided 22 acres of the Hardin Island, near Carlsbad, into 1-acre tracts. For ocean view lots every acre. Ideal for chicken ranches, country estates. This district is cleaned, water right on the Coast. These acres are 20 minutes from Oceanside.
COUNTRY HOME AND AVOCADO GROVE
Did you ever want to get back out of the country home, surrounded by beautiful flowers, and all kinds of semi-tropical fruits? Then you want to retire to? Well, we have it at Carlsbad. From this you will look down over 2 acres of bearing Avocado trees to the ocean. FIRST PATENTED UNIVERSAL PICTURE
Price $37,500
Terms $ years.
CARLSBAD REALTY CO.
Phone Carlsbad 2225.

5 ACRES—VAN NUYS
Fine soil, water, terms. The best buy in Van Nuys Valley.
HOWARD SMITH, corner Woodley and Van Nuys Blvds.
Phone Van Nuys 0123
Sherman Oaks homes for sale. Terms to suit. Call for car. Sherman Oaks Realty Co., 15233 Van Nuys Blvd., Sherman Oaks. Phone Van Nuys 0123.

No Juvenile Valley
BARGAIN FOR CASH
10 acres table improved river bottom land near Fresno, can be bought for $1000 per acre. Call 1000 Security Bldg. FRESNO

Coachella
10 acres level, $250 per acre, $50 cash, balance to suit. STORES 727 S. Hope St.

IN CLOSE ESTATE
Sherman Oaks Garden dist. 10 acres, $1750. 410 E. H.

San Bernardino District
AVOCADO LANDS
1 to 5 Acres Million, overlooking Grove, Grove, Grove.
Easy terms. Easy terms.
GEO. G. HENLEY CO.
Henley Bldg., Los Angeles
TR. 6316

MOUNTAIN RESORT, LAKE —38

REAL ESTATE—
For Sale—Business —38

DON'T WAIT
UNTIL SATURDAY NIGHT TO TELEPHONE YOUR SUNDAY ADS TO THE TIMES. DO IT FRIDAY OR EARLY SATURDAY. 7:30 P.M. IS CLOSING HOUR FOR ALL CLASSIFICATIONS. METropolitan 1-1212.

$ ZONE. LARGE LOT, 2 CORNERS on Vermont, 2 blocks from Pershing Square. $70,000. WILL TAKE APT. 1-3 CLEAR LOCAL AS PART. WA. 4562

ACREAGE, SUBDIVISION—
Miscellaneous —39½

20-ROOM MANSION
FORTY (40) MAGNIFICENT LOTS
Business and Residence Sites
BEAUTIFUL DEODARA PARK
(Formerly the McNally Estate.)
Santa Rosa avenue & Mariposa st.
AUCTION!
TOMORROW, APRIL 23, Starting 11 A.M.
The tract is bounded on the west by famous Santa Rosa avenue, familiar to countless thousands the world over as "Christmas Tree Drive," surrounded by palatial homes and commanding an unsurpassed view of Mt. Lowe & Mt. Wilson.
HOMESEEKER, BUILDER, INVESTOR!
DEODARA PARK offers a genuine opportunity for YOU! Improvements are installed—and PAID FOR—WATER, GAS, ELECTRICITY, CURBING and PAVED STREETS. All ready for the architect and the builder. Protected by liberal architectural restrictions, ideally situated in a worthy residence district, just on the verge of a still greater future. Close to stores, banks, schools & transportation.
REMEMBER, THIS IS A POSITIVE AUCTION, AND THE WHOLE OR LOT BY LOT WILL GO TO THE HIGHEST BIDDER. The exceedingly liberal terms announced on day of sale will amaze you. All payments, deeds, contracts pertaining to same will be handled thru the Bank of Italy, Trustee.
FREE LUNCHEON FOR ALL. NO OBLIGATION.
G. H. O'CONNOR & SON, Aucts.
Pfisrer 2134.

SUBDIVIDERS, ATTENTION
SNAP. 160 acres beautiful summer or cabin site land, 1 hour from San Diego, near Ramona. 25 lots or more 40 acres all ready to sell. Water system, several buildings on property. Opposition for small amount. Will sacrifice. Address "P," Box 151 st., San Diego.

BARGAINS 170 acres in San Fernando Valley just west of Owensmouth, 1490 per acre.
5 acres inside L.A. city limits Owens River water and electricity available; only $750 per acre; would be cheap at $1000 per acre. courtesy to agents. Owner, 7114 Hawthorne avenue, Hollywood. HO. 2548.

$1420 equity in 2 acres Romona Farms for $1400, bal. $1200 7% int. $200 monthly payments. Titlowmall 3243 evenings.

FOR sale, $140,000, 640 acres joining Rialto. Wonderful for subdivision now. Can get city water. $20,000 cash. OWNER, PH. 4246.

I HAVE the best 15-acre tract in the city of Los Angeles for subdivision. For particulars write ALICE E. HANEY, box 252, Mar Vista, Cal.

WANTED—
Real Estate —71-S

A separate department specializing in business opportunities for sale or exchange assures prompt efficient service to both buyer and seller. Send in your listings today.

PUBLIC SERVICE SALES CORP.
428 S. Hope st., L. A.
TRinity 2907.

WANT SAN FRANCISCO OR CAHLAND for $4500 clear-cut equity in Glendale brick 7-room, handsomely furnished, all rented. Will trade for $5000 L.A. equity. Subject to one small 10-yr. cc. mtg. Inc. bring with D. C. BEAN & SON, 704 E. Broadway, Glendale.

PROMPT ATTENTION
given exchange listings.
MANN & HUTTON
2469 W. 6th st. DU. 4161.

GOLDEN RULE SERVICE
Let me help you to help others to happiness. Prop. bought, sold & exchanged, refinanced, inc. or rented. TOM HAVER, 1001 S. Western ave.

WE GET CASH
FOR YOUR PROPERTY
In a few days. No red tape. 428 S. HOPE ST. TR. 6433.

SO YOU WISH TO SELL NOW? WE WILL ABSOLUTELY SELL YOUR REAL ESTATE IN 10 DAYS. 750 STOCK EXCH. BLDG. VA. 4557.

I CAN sell your property in 10 days by my proven successful plan. CALL BRIGHT, HO. 1715.

For Cash. Not Classified —71

LOT, 60 ft. or larger in Southwest. Pay cash. 4171 S. BROADWAY.

WE BUY APTS. STORES. LATE. SIMPSON & CHILDS, 453 S. Spring

Houses —71-A

COLORED man wants 4 or 5-rm. house, mod., close in. E. side preferred. $100 dn., $25 mo. Int. incl. No agts. AT. 8243.

WANT for cash, 5 or 6-rm. house, southeast, about $500 down. Call Humbolt 8584.

$2500 CASH to pay on good home. W. or N.W. WEIBS, DU. 8524.

Lots —71-B

WANTED—INCOME LOTS
Have several beautiful pieces of income property in choice locations that I heavily encumbered. That will take good income lots for equity. Will deal with owner only. Call Pacific Nat. Bk. Bldg. TUcker 6934.

WANT lots on T.D. basis, subject to builder's loan, will pay some cash. Bona fide responsible builder. Call Finance A. Bldg. Co., 4412 WEST END. WA. 9589.

$$ cash buyer for lot in Montecito Terrace, Pas. Coleman, $16 STORY BLDG. ME. 0611.

Will pay spot cash for corner or extended lot. Must be improved. Address W. box 401, Times Branch.

WANT lots, will pay 1/4 cash, balance to 20, on E. or S. terms. WHITE'S COASTAL LAND CO., Solana Beach. Main Office, opposite Twin Inn.

$35
PER ACRE
SANDY LOAM
WITHIN TWO MILES
OF MADERA
Shallow well, windmill for 10 acres. IN THE HEART OF ONE OF THE BEST FRUIT PRODUCING SECTIONS OF CALIFORNIA. Terms. Ideal for a few acres of Grapes, Peaches, Almonds, etc.
CLOSE TO S. P. RAILROAD AND MAIN SAN FRANCISCO TO LOS ANGELES HIGHWAY.
THIS LAND is selling rapidly. Adjoining land sold for $75 per acre. For sale in tracts of 5 acres up.
Until May 1st borw across on fourth put of the bunger 1 cent of 25%. This offer positively upon until May 1st. Owners done inhabit almost return down, pay of 25%.
MILLER & LUX, INC.
OWNER.
843 Sub'y Terminal Bldg.
417 S. Hill st.
Phone MU. 7941.

20 ACRES—$20 CASH
Level valley land, 1200 per month. Harvey passes through property. Splendid low water conditions. Close to Elsinore High district. Big Sandy Valley. Great opportunities. Buy now—get in on the ground floor. Only $20 cash, balance $20 per month. Price $400 per acre. Write for free maps and photos.
BOULDER DAM PROPERTIES
309 Spreckels Bldg.
714 South Hill Street.

A REAL COUNTRY HOME
1 2-4 acres, front protected avocados & mesa; fine soil; fruit land. Ocean view, very fertile, in restricted district. Owner leaving state; must sell. Only $1500; 5 years to pay. RUDD, 216 Spreckels Bldg.

FIVE acres with great diversified possibilities. Suitable for chicken, vegetables, flowers, bulbs, berries. Ample water. Excellent soil; wonderful garden climate. Paved highway and R.R. 2 easy terms. Exceptional value. Owner, 1225 Times Bldg.

10 ACRES all in alfalfa, some bulbs & vegetables, 2 miles from Inglewood, on main highway. Room enough for 2 houses. Price $1500 per acre, $500 cash, balance to suit. Will consider good clear lot as part payment. Will show to responsible party only. Owner, 411 S. Kenmore. DU. 2-6262.

Kern County Lands
Tracts from 5 to 160 acres, in the Kern River district. Excellent terms. Plenty of water, 5 miles from Arvin. Apply to owner, 1 mile west of Arvin, or 1000 Commerce Bldg., Los Angeles.

1 1-4 acres, will plant in avocados and care for same 3 years, beautiful view, 1 mile to Pacific Ocean. Price $2375, 5 yrs. to pay. RUDD, 216 Spreckels Bldg.

MUST SELL IMMEDIATELY, owner leaving city. Choice chicken ranch, 10 acres, 5-room house, garage, fruit trees, chicken house, electricity, city water. Price $5500. $2500 cash. Address P.T. box 497, Times Branch.

Business Property —71-D

HAVE CASH and free, clear property value $25,000. Want improved business property from $75,000 to $125,000.
E. ROBINSON.
211 Van Nuys Bldg. VA. 2786.

WANT business, vacant to $125,000 or improved to $275,000. Have $ to use, long blvd. frontage. Bus & car transportation. Retail lure pref. WA. 4260.

WANT good business corner or income property up to $25,000. Must be well located. Address W. box 124, Times Branch.

WANTED—80-yr. lease on improved business property. MITCHELL, 827 SALTY CO. 320 Roosevelt F ldg. Vandike 8967.

CASH for choice bus. prop. with good returns. Submit data. 2501 J. Hollenbeck Co., 749 S. Spring.

Income Property —71-H

WANTED, good apartment house for residential & vacant property. OX. 3197. Even. OX. 4378.

WANTED—
Real Estate —71

WANT small court or other income property. Have picturesque ranch of 40 acres near San Diego. Fine for avocados or other fruits. 5-rm. house, barn, team, 2 cows, implements, etc. Plenty water and good soil. Price $15,000. Mtg. $5000. J. E. HUTCHISON & SON, 1249 Wilshire. OXford 6175. Beverly Hills.

WANT TO HELP YOU
Out of trouble, if you have 20 to 40-room apt. house or small court you MUST sell. Have buyer. Give all details in first letter, or call in person. Orange County Investment Corp., 311 Pershing Square Bldg. TR. 6144.

WANTED — Improved ranch 2000 to 4000 acres, neighborhood of Phoenix, Arizona, for cash. Send full details, price, location, to H. J. G., 3 East Ortega st., Pueblo at., Santa Barbara, Calif.

WANTED—Income property to $85,000 in exchange for Washington bus. lot and W. Adams residential income lot. Total value $65,000. OWNER, RO. 2580.

5 OR 10-unit court. Must be sacrifice. West Hollywood, south or north of Santa Monica Blvd. Call at 1251 Seward st. GL. 6236.

WANTED — Flat, court or apt. in Hollywood for 5-rm. res. Some cash & assume. Owners, OR. 1895.

WANT double clear prefer northeast Hollywood, to $25,000 mtg. $5000. Good future. VA. 7141, Ext. 5113.

10 TO 12-unit court, apt. or flat, well located, priced right. Owners only. Address W. box 420, Times Branch.

Suburban Property —71-J

WANT sm. chick. ranch, E. or N. of L.A. for 6-r. stucco, Inglewood. AL. 2942.

Country Ranch Pty. —71-M

WANT small ranch or suburban property, 5 to 10 acres, with modern house, fine location, high ground. State full particulars, price, first letter. Address Box 1, Times Branch.

Want 5 Acres of Citrus
for $6000 eq. in hse. & lot in Holly Owner, 5656 De Longpre. HE. 1065.

REAL ESTATE—
For Exchange —72

WANT INCOME LOT
Hollywood or Wilshire have beautiful 6-rm. home, Wilshire, $14,000. CLEAR. TWO MILLER & LUX LOTS. Also have close-in furnished rooming house, lot alone worth price asked, $16,000. Bank value $25,000. Want clear going ranch for equity. Garage, 1000 Pershing Square Bldg. 418 Pershing Square Bldg. TR. 6144.

San Diego for L. A.
Have choice business corner on one of the finest business streets of San Diego. Value $15,000. Want home of income in L.A. Will assume. Call AT. 8243.
L. L. BULIET CO.
7542 Sunset Blvd. GR. 2651.

HIGH class 4 AND 7-20 THE TIMES TELEPHONE SWITCHBOARD IS SWAMPED WITH WANT ADS AVOID DISAPPOINTMENT BY BOOKING YOUR SUNDAY ADS FRIDAY OR EARLY SATURDAY. METropolitan 2100.

CLEAR $12,500 3bl. bung., wash grove to $19,000. Mod. Alhambra home, also vacant lot, 60 ft. by 150. Want grove to $20,000. Fine Wilshire 4-flat, want grove to $30,000. COLONIAL REALTY CO., 751 S. Hope.

Exchanges Exclusively
Trade your property quickly & advantageously. Real personal service. M. GUGGENHEIM, REALTOR, 523 Rives-Strong Bldg. TR. 8560

FOR sale or trade for residential or business property, $200,000 worth of high-grade furniture and stock, free & clear. Best location in city. Will assume difference if any. Address Box 420, Times Branch.

EXCHANGE $10,000
100-acre farm, Orange County, famous Genesee Valley, between Rochester and Buffalo.
MORTGAGE CO.
139 W. Wilson, Glendale. Glen. 233.

CLEAR
2 pieces of Western ave. vacant. Want business income to $75,000. Will assume.
F. O. ROSS, Realtor.
4101 S. Western ave. UN. 7020.

NO matter what you have or what you want, our Exchange Department can help you. Let us appreciate our service. PETERS-RHOADES CO. 618 Hibernian Bldg. 418 Spring St. TU. 1902.

REAL ESTATE FOR EXCHANGE
Send us description of what you have, and tell us what you want.
TATUM & TATUM
2021 Pershing Square Bldg. 2358

SAFE EXCHANGES
and through
Chas. A. Meyer, 606 Persh. Sq. Bldg. VA. 4141. Tucker 2304

PHONE sign seekers for Times. No credit, arrangement necessary. Courteous, experienced ad-takers, day and evening. Will help you. Accuracy if desired. METropolitan 0700.

Who Wants To Trade
a lot for a 7-rm. bung. 2 bdrms. & 2 bathrms in the Wilshire dist.? JACK VALLEE, OR. 1121.

WHAT have you for $25,000 equity in income. Inc. $25,000. Apt. 20 units, 2 bedrms. each. 16 garages. 1002-16 1st. 2 blocks Beverly Blvd. Call owner, 1002 1st.

BUSINESS LOT 46x165, PACIFIC BLVD., near Florence ave. HUNTINGTON PARK. $17,500.

WANT INCOME. DE. 2389

WILL exchange stucco bungalow court of 6 units, Glendale, Cal., $25,000, for vacant lot in Hollywood or vicinity. Inc. $128.

80 ACRES $80.00
Near Arlington. Exchange for real BURNS & CO., 1000 Security Bldg.

LOS FELIZ LOT
75x182, nr. Vermt., clear. Exch. for inc., must show 10% net. AX. 6522

WILL trade clear house near Venice High for lot; prefer north, but will consider other property to $20,000. BE. 5940.

CLEAR lot and some cash. Want good income in L. A.
TRADDIN' POOLS
948 So. Hope. TU. 4016.

$5800 equity 2 houses, 1 lot, 58 ft. $5500, want 6 or 7-rm. house, lot or what? 5609 S. Vermont. TO. 2315.

DON'T WORRY! See me at once. I can match any exchange. Owners only. R. F. Shipley, KLMEN & SALMON CO., 320 Chapman Bg. VA. 5558.

KANSAS City, Mo., 5-story bldg., str. mod., rents $13,000. Consider L.A. or vicinity. Address X. box 206, Times Office.

WE want your listings, we have cusomers for L.A. property, phone & we will call to inspect.
Hibbard 2102 W. Vernon.VE.6252

FINE HOME, S. PASADENA, $16,000. Equity for clear lot or land, 12-rm. new Mission style, 90) PASADENA, Submit. El. 3214.

EQUITY $4500 dbl. bung. nr. L.A. HI. 1151 Mullen ave. equity $4000 or 5-rm. bung. OWNER, RO. 0145.

$60,000 CLEAR rm. lots (or part) ready for bldgs. West loc. Glendale, for income or ranch. Glen. 1748.

EXCHANGE MAN WANTED—
THE EXCHANGE MARKET
606 HUNTINGTON BLDG. TU. 7617.

WE TRADE ANYTHING. If you want action try a busy office. Stephens Co., 905 Natl. City Bk. Bg. TU. 2302.

CLEAR $10,000 lot to exchange on 4 last bldg must be worth price asked. OR. 2491.

NEW, 5 rooms Altadena, $14,500 equity $4500, trade for acreage, lots. OWNER, 1572 Mountain, Pasadena.

WANT flat or income to $25,000. Will trade $11,000 W. Side 6-rm. home. DOBBINS Ritz Co. HE. 4209.

2 kiddie lots, 2-rm. has, clear. Tujunga. Inc. lots L.A. Will assume. 2503 GRIFFITH PARK BLV.

I WANT Oak Knoll clear or nearly clear lot for Moreno Highlands clear lot and cash. Phone 51207.

DUP. 11 rms., in Bev. Hills, T.D. Owner about to foreclose make offer for equity. Take cash. SEE OWNER.

ATLANTIC Blvd. bus. cor. acre, unimp., for income. Or will trade for L.A. res. prop. 6125 COMPTON. DE. 7251.

WE TRADE the earth, also money. Good investment. M. FRENCH CO., 404, 215 S. Hill.

1-I A. 4-rm. furn. house 750 chix. Variety fruit. $10,000. Want income. 4547 W. 79th. OX. 4547.

WILL TAKE LOTS OR ACREAGE FOR 1-FLAT or STUCCO. EM. 4464.

WRAY, Colo., bus. inc. corner. Trade for 1 to 4 fruit or walnut ac. 6m. house & chick. units. $1000 ft. clear, or higher. G. Y., Box 200, Wray, Colo.

$3000 BUS. lot 50x120 to alley, mtg. $2400, live dist. Pass. Want L. A. income. Will assume. Owner, LELAND REALTY CO., Fb. Calo. 1168.

BEAUTIFUL 5-rm. stucco, cor. lot, West 77th st. Equity $8750, bal. $3750, for clear lot or acreage. Thenson, 5716 Redford st. Ont. Ver.

20 APTS., furnished, steam heat, income $4092. Large corner lot. Price $45,000. Will exchange car or ad-just small difference. WA. 1027.

TAKE Seattle to $7000 on close in L. A. res. lot. Equity $12,000, 3 yrs. 7%. BEN BELL, 749 S. Bdwy. TU. 4336.

FOR EXCHANGE—6-room modern home, 56-ft. lot. For beach house or small acreage. Owner, 7526 DE LONGPRE AVE. GR. 7030.

BUNGALOW court, priced right, at $50,000, equity $24,000, for clear property or paper. B. E. R., P. O. box 87, Glendale. Phone Glen. 3095.

3-FAM stuc. Adams Hill. $25,000 et. & bus. lot 65x140 with 2 4-r. dbls. $26,000 ct. Exch. both for imp. bus. to $40,000. OR. 5404, 7-9 P.M.

3 I-A-ACRE chicken ranch, 4-r. mod. house. Val. $8500, mtg. $2200, want house in L.A. equal value. Newman, 4763 W. Adams. DU. 4153.

TWO new Beverly Hills duplexes and cash, want business. Owners want immediate action. OX. 5801.

TO ... San Fernando Valley, $35,000. Cahuenga frontage, want L.A. income. HUNT, 6231 Hollywood Blvd.

HAVE FRANCISCO home, $14,500, want L.A.—Dorgan Co. 1850 So. Western.

SEE us for real estate, exchanges, quick action. Investment Exchange Co., 905 Natl. City Bk. Bg. TU. 2302.

CLEAR $10,000 lot to exchange on 4 last bldg must be worth price asked. OR. 2491.

NEW, 5 rooms Altadena, $14,500 equity $4500, trade for acreage, lots. OWNER, 1572 Mountain, Pasadena.

WANT flat or income to $25,000. Will trade $11,000 W. Side 6-rm. home. DOBBINS Ritz Co. HE. 4209.

2 kiddie lots, 2-rm. has., clear, Tujunga. Inc. lots L.A. Will assume. 2503 GRIFFITH PARK BLV.

I WANT Oak Knoll clear or nearly clear lot for Moreno Highlands clear lot and cash. Phone 51207.

DUP. 11 rms., in Bev. Hills, T.D. Owner about to foreclose make offer for equity. Take cash. SEE OWNER.

ATLANTIC Blvd. bus. cor. acre, unimp., for income. Or will trade for L.A. res. prop. 6125 COMPTON. DE. 7251.

WE TRADE the earth, also money. Good investment. M. FRENCH CO., 404, 215 S. Hill.

1-I A. 4-rm. furn. house 750 chix. Variety fruit. $10,000. Want income. 4547 W. 79th. OX. 4547.

WILL TAKE LOTS OR ACREAGE FOR 1-FLAT or STUCCO. EM. 4464.

13½ ACRES. One of the finest orange groves in LINDSAY. Submit offer. 4710 S. VERMONT. VE. 8492.

REAL ESTATE—
For Exchange —72

Miscellaneous —72

FLOWER STREET
Modern 4-story brick apartment. One of most advantageously located properties in Los Angeles. 1206 ft. from Biltmore Hotel. Assured 10% net income. Price $155,000. 1st mtg. $50,000. Equity $50,000. Reproduction cost $169,500.

HOLLYWOOD BUSINESS CORNER
Improved with one-story store building containing 3 stores all under well secured leases. Exceedingly stable revenue, only one vacancy in last four years. Price $75,000. Encumbrance $35,000. Equity $40,000. Income practically 10% net.

Both of these properties exceptional buys for cash at prices quoted. Owners willing to consider part trade in good city property for equities.
MANN & HUTTON CO.
2469 W. 6th st. at Dunkirk 7101

FOR ZONE B OR C L.A.
One of the finest stucco apts. in Hollywood, 24 rms., 8 singles, 1 dbl. inc. $900. $416 handles monthly expense. Fat time offered for sale. Must be seen to understand why the many famous people who are tenants there prefer it to other high-class apts. Million dollar view. N. of Franklin ave. 100 ft. E. of Beachwood Dr. Lot 60x185. Frigidaire & every appointment. We need the lot. We need the income. Fully furn. garages. Plans copyrighted. Come & see it. Ask for JACK, 2421 Cheremoya Pl., Hlwd.

WANT RANCH
Will take Southwestern Texas or Southern California. Must be clear and not exceed $25,000, as part payment. 4 acres 5 miles from Ft. Worth. Will trade for mtg. or Ford.
Call Mr. Conrad or Mr. Hurst with
Ford & Becker
607 So. Western Ave. DU. 1000.

FRESNO
125 feet downtown business property. Can be bought at a real bargain price, or will exchange. See HOWARD W. MOORE
Ford & Becker
607 So. Western Ave. DU. 1000.

CLEAR BUSINESS FOR INCOME
Have clear business lot on Fairfax ave. near Wilshire Blvd. Value $17,500. Want 4-family flat or apartment in Hollywood. Will assume reasonable amount.
L. L. HULLET CO.
7542 Sunset Blvd. GR. 2651.

FOR SALE OR EXCHANGE
Beautifully furnished 40-rm. apt.-house. Rent $1100 per mo., always filled. Lot 50x150. Present income $2000 per yr. Will show you 194% on investment. Don't miss this. Owner must sell. $17,500 cash will handle. Or will trade for $50,000. For appt. call Mr. Thompson.
PHILLIPS & REAM.
747-9 Van Nuys Bldg. 2121.

155½ ACRE RANCH
IDEAL SUBDIVISION
S.E. of Oxnard on new coast highway. Also improved 10-acre ranch, road level, cultivated, fine well & artesian water, $400 per acre, some cash, good terms. Jno. Berardy, up to $40,000, bal. easy. Ph. owner, OX. 1262 or OX. 1742.

EXCHANGE
5-unit court, separate bungalows. Let 1000 sq. ft. Suitable for light business or income. See Mrs. Rasmussen. J. E. HUTCHISON & SON, 1130 Wilshire Blvd., Santa Monica. Phone 22436.

BERKELEY REALTY CO.™
JUST completed, 4-family flat on Sonsee Dr., just off W. Adams in our line. Modern, tile bath, built-in shower, rented for $220 month. Need money quick. If you have $3500 will buy above lot in Calif. for me. $14,500 equity, subject to $11,000 1st. Call Schneider eves. 5971-12 or 5971-13.

IS YOUR PROPERTY for trade, or are you satisfied with what you have? If not, see us. Tell us what you want? See us at once. We handle property anywhere, and we have the largest exchange in the U. S.
PHILLIPS & REAM
747-49 W. Western. OX. 2191.

VISTA Del Mar Court, 16-unit, lot 150x130, 4 & 5 rms. furn. 9 garages, rents $1600. Price $75,000. Mtg. $40,000, equity $31,000. Will take Pittsburgh, Pa., property or mtgs., trust deeds. Owner interested. 2010 Vista Del Mar st. Ph. HO. 4009 or HO. 2161.

A-1 acre ranch, new modern five-room bungalow, paved avenue close to boulevard. Wants six-room residence in Los Angeles, Pasadena or Glendale.

McMickens Realty Service
Baldwin ave. & Duarte Rd., Arcadia

FOR EXCHANGES
See Mr. Brown
W. H. Rees Co., Inc.
502 Union Bank Building.
6th & Hill TRinity 4491.

EXCHANGE
Clear Iowa farms, $25,000 to $70,000 for Calif. bus. income or res. income. J. J. HOLLOWAY, 2427 S. M. Blvd., Santa Monica. Phone 21466.

2½ACRE chicken ranch, equit. for 4000 chick., hr. San Diego. Pr. $12,500, want income, 26 acres, orch. or vineyard. Will trade for $11,000 W. side 6-rm. home. Bank value $15,000. Want L.A. W. Krenzer, 1417 Pine, Santa Monica.

EXCHANGE—Will trade Locomobile sport phaeton, cost $11,000, worth $4000 as a car, for equity in lot or $ zone lot or Improved Melrose to Hollywood, Vermont to Fairfax. Call owner, 1201 Ivy, Hlwd., GR. 2-6262.

CLEAR LOCAL AND EASTERN
Lot in Naples, Long Beach.....$4000
Lot San Pedro lands.....$2500
148 A. nr. Minneapolis.....$7000
40 A. Nevada nr. Ely.....$1200
Lot Lake Tahoe.....$1000
HAVE beautiful Arroyo lot. Also home in Altadena for exchange on good property in or near Covina, W. F. Gilldea 121 S. Olive ave., Alhambra. Phone Alhambra 294.

NEW 4-rm. stucco bung. in Robertson dist. Price $7500. Will trade for lot in Westwood, Pasadena or suburbs, or consider impr. OX. 1941. 1641 Holt.

WRAY, Colo., bus. inc. corner. Trade for 1 to 4 fruit or walnut ac. 6m. house & chick. units. $1000 ft. clear, or higher. G. Y., Box 200, Wray, Colo.

$3000 BUS. lot 50x120 to alley, mtg. $2400, live dist. Pass. Want L. A. income. Will assume. Owner, LELAND REALTY CO., Fb. Calo. 1168.

BEAUTIFUL 5-rm. stucco, cor. lot, West 77th st. Equity $8750, bal. $3750, for clear lot or acreage. Thenson, 5716 Redford st. Ont. Ver.

20 APTS., furnished, steam heat, income $4092. Large corner lot. Price $45,000. Will exchange car or ad-just small difference. WA. 1027.

TAKE Seattle to $7000 on close in L. A. res. lot. Equity $12,000, 3 yrs. 7%. BEN BELL, 749 S. Bdwy. TU. 4336.

FOR EXCHANGE—6-room modern home, 56-ft. lot. For beach house or small acreage. Owner, 7526 DE LONGPRE AVE. GR. 7030.

BUNGALOW court, priced right, at $50,000, equity $24,000, for clear property or paper. B. E. R., P. O. box 87, Glendale. Phone Glen. 3095.

3-FAM stuc. Adams Hill. $25,000 et. & bus. lot 65x140 with 2 4-r. dbls. $26,000 ct. Exch. both for imp. bus. to $40,000. OR. 5404, 7-9 P.M.

3 I-A-ACRE chicken ranch, 4-r. mod. house. Val. $8500, mtg. $2200, want house in L.A. equal value. Newman, 4763 W. Adams. DU. 4153.

TWO new Beverly Hills duplexes and cash, want business. Owners want immediate action. OX. 5801.

TO ... San Fernando Valley, $35,000. Cahuenga frontage, want L.A. income. HUNT, 6231 Hollywood Blvd.

HAVE FRANCISCO home, $14,500, want L.A.—Dorgan Co. 1850 So. Western.

SEE us for real estate, exchanges, quick action. Investment Exchange Co., 905 Natl. City Bk. Bg. TU. 2302.

CLEAR $10,000 lot to exchange on 4 last bldg must be worth price asked. OR. 2491.

NEW, 5 rooms Altadena, $14,500 equity $4500, trade for acreage, lots. OWNER, 1572 Mountain, Pasadena.

WANT flat or income to $25,000. Will trade $11,000 W. Side 6-rm. home. DOBBINS Ritz Co. HE. 4209.

2 kiddie lots, 2-rm. has., clear, Tujunga. Inc. lots L.A. Will assume. 2503 GRIFFITH PARK BLV.

I WANT Oak Knoll clear or nearly clear lot for Moreno Highlands clear lot and cash. Phone 51207.

DUP. 11 rms., in Bev. Hills, T.D. Owner about to foreclose make offer for equity. Take cash. SEE OWNER.

ATLANTIC Blvd. bus. cor. acre, unimp., for income. Or will trade for L.A. res. prop. 6125 COMPTON. DE. 7251.

WE TRADE the earth, also money. Good investment. M. FRENCH CO., 404, 215 S. Hill.

1-I A. 4-rm. furn. house 750 chix. Variety fruit. $10,000. Want income. 4547 W. 79th. OX. 4547.

WILL TAKE LOTS OR ACREAGE FOR 1-FLAT or STUCCO. EM. 4464.

13½ ACRES. One of the finest orange groves in LINDSAY. Submit offer. 4710 S. VERMONT. VE. 8492.

REAL ESTATE—
For Exchange —72

Miscellaneous —72

BETWEEN
BURBANK AND 1ST NATIONAL
Subdivision of 59 lots. Improvements in and paid. According to prevailing prices these lots should retail for $1500 each. Total value $88,500. Encumbrance $37,000. Want income, business or ranch.
JOINER-WHITE CO.
1023 GUARANTY BLDG., HOLLYWOOD.

8 RMS., 2 gars., 30 x Grand. Want E.D. flat, incl. to $12,500. TH. 6234.

BERKELEY & Oakland wants Los Angeles. 1118 E. Colorado. Glen. 4211.

NEW 6-RM. 166 S. LAUREL. $9000, equity $2500. GR. 4472.

WANT clear for 4 rms. mod. $4500 bldg. $1000. 2901 Pasadena. GA. 4114.

40 ACRE clear, Miramonte, Fresno Co. What have you? Ph. TU. 7917.

Houses —72-A

SUBURBAN HOME and INCOME
PRICE $24,000
Only 30 minutes from downtown Los Angeles. Beautiful home, flowers, shrubs. Fully equipped. Fruits and bearing avocados which produce fine income. Exchange for home in Los Angeles. Prefer large lot, house not so important, not to exceed $16,000. PETERS BROADES COMPANY
618 Hibernian Bldg.
Tucker 1902.

FOR EXCHANGE
PINE WILSHIRE DISTRICT
RESIDENCE
I must dispose of my beautiful Van Ness avenue home, near 3rd st. There are 11 rooms and 5 baths. Lot 60x170, beautifully landscaped. Price $35,000. First mortgage, $15,000. Will exchange for lot or home of smaller property for equity. Ph. HO. 4010.

WILSHIRE DISTRICT
ARTISTIC SPANISH home on fine corner, one block from Wilshire Blvd., 5 bedrms. & 2 baths, maid's rm. & bath down. Will take bungalow or income. Call MR. BROWN with GLENN & SMITH, 653 S. Western Ave. WA. 9271 or WA. 7112.

NEW 8-room English, 2644 Dudley at N.R. Pasadena. $8500. Want 5-R. L.A. Net over $5000. Agent difference. 5203 HERMOSA AVE., Eagle Rock. GA. 7462.

$12,000 SWISS CHALET, 10 RMS. in front and 4-room bungalow in rear and 4-car garage on one lot. C. F. INGRAM, 439 MINES AVE. PUE. ANGELUS 5064.

6-RM. mod. home, bus. location. No. 1467 Temple st. Small place. $2000 cash & mtg. $10,000. Apply within.

9-RM. mod. stucco, Banning, fav. Loc. or close in. Will assume. Owner, 24 N. Alvarado. DU. 2699.

$8500 NICE bungalow, 5 rooms, located W. 24th St. C. F. Ingram, 3439 Mines Ave., Angelus 5064.

$12,000 NICE 7-room, 2-story, Beverly, New 7-r. 2 baths. Bldr. wts. lot or close in. Will assume. Owner, 1201 N. Orange dr., Hlwd. OR. 2692.

ECHO PARK, new 6-rm. home, trade for income. $9500. 2315 W. 7th st.

WESTWOOD, 1010 Westholme av. 2 rms. What have U? Own. OR. 3791

Lots —72-B

TRADE
BEVERLY HILLS LOTS
Business corner 100x150, Country Club, also 65x150 business lot. Doheny district, both close in. Will consider good income property and assume. Owners phone Mr. Nelson. OX. 5175.

J. H. HUTCHISON & SON
1249 Wilshire, Beverly Hills.

TWO APT. SITES
North of Hollywood Blvd. that are exceptional. 149' frontage, which owner will divide. See Mr. Brown.
A. B. STRODE CO.
OL. 4120. 4705 Hollywood Blvd.

IN Chevy Chase, real cash equity, large lot, best site. Take house in Glendale to $12,000. Own. DR. 7119

EQUITY in Beverly Hills lot for clear lot. EM. 0727.

Business Property —72-C

UNION & VENICE BLV.
S.E. corner Nominal improvement brings $100 mo. Sacrifice $16,000. 2 lots, total value $35,000. All free & clear. Want business or income. Owner, 1719 Ocean View.

W. I. Hollingsworth & Co.
TRinity 9651. Realtors.
Hollingsworth Bldg. 8th & Hill.

HOLLYWOOD BLVD.
Frontage between Vine and Wilcox, 80x215. Zoned an alley. Priced on cash basis, but will accept exchange. Residence on prop., pays $1200 year.
A. B. STRODE CO.
OL. 4120. 4705 Hollywood Blvd.

HAVE fine bus. lot nr. Vermont and 9th. Want income to $35,000.
F. ROBINSON. VA. 2786.

MAKE us proposition; exchanges 1-story brick bldgs. on E. 1st st. one mtg. CUPIT. DR. 7447.

BRICK, stores leased, on 16-ft. lot. Will take vacant ripe for improving to $15,000. VE. 5382.

Income Property —72-D

AN OAKLAND APT. HOUSE
6 beautiful new str. mod. apts. Income $2800 per year, practically no expense or running, each apt. has electrically controlled hot air furnace, built in ice boxes, hdwd. finish throughout. Large lot, garages. In one of our best dists., owners moving to Los Angeles. Full price $34,500, will trade for income home or anything up to $40,000 if not inflated, our proposition is priced on selling basis and will stand investigation. Write Owner's Agent, H. L. Le Duc, 1001 Wright st., OAKLAND, CALIF. (Agents Invited.)

16 ROOM DUPLEX
NEW AND MODERN
For Sale or Exchange
Beautiful new duplex, 2 bths. from new Bev. Hills Hi School; 4 bedrms., 2

MONEY WANTED—
Real Estate, Collaterals —76

AMERICAN MORTGAGE CO.
"Los Angeles Most Successful Mortgage Company"
1049 S. Hill St. WE. 9131

$1000—5%. First mortgage, real estate gold notes secured by the new 5-story and basement steel frame Weston Hotel-Apartment & 9-store bldg., N. E. cor. Hollywood Blvd. and Garfield. Total issue, $400,000

$1000—5%, first mortgage real estate gold notes secured by the beautiful new 4-story and basement brick Los Angeles Concordia Club containing 75 additional hotel rooms, S. Westlake Ave. and Maryland pl. Lot 150x178.41. Val. $290,000.

$22,000—5%. New 2-story and basement brick 47-rm. apt. hotel bldg., corner 54th and Oak Sts. Lot 46x120. Value $70,000.

Additional list on request.
AMERICAN MORTGAGE CO.
1049 S. Hill St. WE. 9131.

$350 DISCOUNT
$3,000 First Mortgage

2-7Y.—5%—payable quarterly on 5-room modern stucco with garage in beautiful residential section. All built-ins; oak floors, tinted walls, tile bath and drain board, garden, close to stores, school, churches, theaters, etc. Give us a ring and let me take you out to see this exceptional loan, without any obligation.

MR. ANDERSON
1012 S. Hill St. Wetmore 1274.

12% on First Trust Deeds
(First Liens.)

We have for sale First Trust Deeds to earn 12%. Near completed properties in good locations, $1500 to $20,000.

Also 40 to 50% short term building loans to run 6 and 12%. All made with our own funds.

Walter C. Hartman & Co.
Investment Bankers.
439 Van Nuys Bldg. TR. 8159.

WANT $21,500, 3 yrs., on 33 lots, Pasadena; San Marino district; cash value $45,000. Also want $4000, 3 years, on 5 1-2 acres fronting on Foothill Blvd., near Glendora. Cash value $13,000. Will pay 7% and customary brokerage. Tunstall, 807 Fremont, So. Pasadena. Ph. El-liott 2215.

$1500 TRUST DEED, PAYS $50 PER MO. INC. 12% INT. ALL DUE 2 YRS. NO SECOND. 5-ROOM MODERN BUNGALOW ON LOT 40x150. ACTUAL VALUE $10,000. NEAR WEST 48TH ST. TR. 3235.

25% DISCOUNT ON $1500.
Two trust deeds, 5-room bungalows. W. 66th st. Property will appraise $5000. $40 monthly payments. $2500 ahead. Price, $3,640.

WANT $12,500, 2 yrs., on 1½ acre close in, industrial property, worth $16,000. Best R.R. facilities, loan guaranteed by old corp. in city. Phone King, WE. 2417.

WANTED—$25,000 1st mortgage on 17-room, 3-bath modern home, value $175,000. Melvill Hall Co., Inc., 2778 Santa Monica Blvd. GR. 5588.

$3500—1ST mtg., 7 yrs., 6%, 2% bonus, 2 houses, 5&6x192, lot front of Vermont. Principals only. 7934 S. VERMONT.

WANTED—Private loan, $11,000 to $12,000, 3 yrs., 7%. Income property. Close in. Value $11,000. HE. 2456.

WANT $2,000 to $3,000 for 2 years, secured by new 5-room bungalow. 1536 W. Adams. BE. 4203.

$1500 T.D. 12% 1 YEAR.
2ND TO $2250 1ST MTG. 3 YRS. 1-ROOM STUCCO. 58x154. VAL. $4500. W. HOLLYWD. TR. 3935.

WANT $3000 mtg. on close-in bungalow. Value $6000. Will pay 8% interest dead for one year. Pay 12% thereafter. Beacon 1341.

FOR sale, $22,750 trust deed on improved Alhambra property. Matures in 3 yrs. payable $70 per mo. until July 1, then $2750 per mo. 5% int. 5% discount. Address Y, box 30, Times Branch.

12% DIS. T.D. Was $4000, paid down to $1382. Pays $40 month, inc. 8% int. Will back up your copy if desired. METropolitan 0700.

PERCENTAGE LEASE AND
furnishings, new brick building, 47 apts., all full. Buy furniture & pay $1,000 down. Apt. 201, SHULTZ, 321 W. 3rd. VA. 6813.

APTS. 20 singles, new stucco bldg., loc. $10 rm., 3 yr. No. St. Rents & Mayfair Hotels Realty Co., Main. Called east. 457 SO. WITMER.

6-RM. apt. Mod. Rent $5 rm. Good lease. $2400 cash. $1100 bal. easy time. Note $300 qtly. 1015 W. 37th pl.

E. I. LANGER, apt. house broker, 542 Pac. Mut. Bldg.

For Exchange —82-A

TRADE good paying apt. house, best loc., for hotel. Owner, DR. 7446.

For Lease —82-B

FOR lease, 24-room unfurnished hotel near Southern Pacific Depot. Long lease. Cheap rent. Phone ME. 6767.

BUSINESS INVESTMENTS
At Real Estate —84

WANTED—$10,000 capital for manufacturing enterprise for the specific purpose of purchasing machinery for the immediate production of a staple article that is presently readily salable, entirely protected by basic patent. Will secure investor by the ownership of machinery, purchase and additional property. Will give investor option of accepting repayment of loan in one year or conversion into corporate stock. No commission. For further information and appointment Address W. box 416, Times Branch.

WANTED—Competent sales manager and office executive for established unincorporated manufacturing organization that will stand the acid test. Exceptional opportunity and security. Must be able to invest $5000 on excellent security for one year with conversion option to purchase. For information and appointment, Address W. box 429, Times Branch.

INSTRUCTED to sell all rights in two specialty articles, including complete dies, patterns, literature, order blanks, etc. Going moneymak. prop. from moment you purchase. See Mr. GOODENOW, A-39, Chamber Commerce Bldg.

WOULD you be interested in an investment where you can double your money within safety within a reasonable time & receive interest on your money while invested? This is a real opportunity & requires quick action. Phone TU. 8813 for appointment, or call 207 Natl. City Bk. Bg.

Monthly Dividends

Unusual profits, made by mfg. co., now operating, output contracted. Money needed for expansion. Highest bank and commercial references. Address W, box 389, Times Branch.

PRIVATE party with $2000 to $5000 to invest in subdivision of syndicate that will pay 2 for 1. Property handled in trust & all moneys handled by bank. Investment secured by real estate. Address V. box 450, Times Branch.

FOR SALE, $4500 stock, men's and boys' furnishings, fixtures, lease to run until Jan. 1st, can be renewed. Reason for selling, insufficient capital. 32 South Fair Oaks, Pasadena.

HAVE new bldg. construction. Want party with some cash to act as secy. of co. Money returned during construction, if interest in prop. MR. LOVERS, 625 Title Insurance Bldg.

$1 LOT FOR $5000 for 30 days. Will give $500 for use of $5000 for 90 days. Secured by Beverly Hills lot. Call OX. 2416.

WANT to talk to men and women who want to make money. The chance in your life to make a fortune. Write Box 1059, Y.M.C.A.

BUSINESS OPPORTUNITIES
Of Many Kinds

Miscellaneous —85

AUTOMOBILE DEALER WANTED

Agency now open for popular, fast-selling low-priced car, Southern Pacific territory. Several thousand of these cars now registered in Los Angeles. Must have capital of at least $7500. Address Z, box 200, Times Office.

INDUSTRIAL OPPORTUNITY
For Sale—Art, Gift and Frame Shop, connected with large department store. Cars in daily. Well equipped shop. Centrally located in progressive beach town. Owner wishes to retire. A bargain for quick sale, $25,000, which is less than invoice. For interview, address Z, box 195, Times Office.

MANAGER with capital to invest in one of the finest PRIVATE MOUNTAIN CLUBS IN SO. CALIF. Established over 3 yrs. Club on good paying basis & all. Take trades. Crankshaw, 658 S. Figueroa. TU. 2732.

INSTRUCTED to sell all rights in two specialty articles, including complete dies, patterns, literature, order blanks, etc. Going moneymak. prop. from moment you purchase. See Mr. GOODENOW, A-39, Chamber Commerce Bldg.

WOULD you be interested in an investment where you can double your money within safety within a reasonable time & receive interest on your money while invested? This is a real opportunity & requires quick action. Phone TU. 8813 for appointment, or call 207 Natl. City Bk. Bg.

Monthly Dividends

Unusual profits, made by mfg. co., now operating, output contracted. Money needed for expansion. Highest bank and commercial references. Address W, box 389, Times Branch.

PRIVATE party with $2000 to $5000 to invest in subdivision of syndicate that will pay 2 for 1. Property handled in trust & all moneys handled by bank. Investment secured by real estate. Address V. box 450, Times Branch.

FOR SALE, $4500 stock, men's and boys' furnishings, fixtures, lease to run until Jan. 1st, can be renewed. Reason for selling, insufficient capital. 32 South Fair Oaks, Pasadena.

HAVE new bldg. construction. Want party with some cash to act as secy. of co. Money returned during construction, if interest in prop. MR. LOVERS, 625 Title Insurance Bldg.

$1 LOT FOR $5000 for 30 days. Will give $500 for use of $5000 for 90 days. Secured by Beverly Hills lot. Call OX. 2416.

WANT to talk to men and women who want to make money. The chance in your life to make a fortune. Write Box 1059, Y.M.C.A.

BUSINESS OPPORTUNITIES
Of Many Kinds

Miscellaneous —85

AUTOMOBILE DEALER WANTED

Agency now open for popular, fast-selling low-priced car, Southern Pacific territory. Several thousand of these cars now registered in Los Angeles. Must have capital of at least $7500. Address Z, box 200, Times Office.

INDUSTRIAL OPPORTUNITY
For Sale—Art, Gift and Frame Shop, connected with large department store. Cars in daily. Well equipped shop. Centrally located in progressive beach town. Owner wishes to retire. A bargain for quick sale, $25,000, which is less than invoice. For interview, address Z, box 195, Times Office.

MANAGER with capital to invest in one of the finest PRIVATE MOUNTAIN CLUBS IN SO. CALIF. Established over 3 yrs. Club on good paying basis & all. Take trades. Crankshaw, 658 S. Figueroa. TU. 2732.

MORTGAGES—
Trust Deeds —87

WANT $10,000 trust deed for new income property. Will show $4500 per yr. 40 rms. OWNER. WE. 6250.

$2450 T.D. $50 mo. 8%. 24 payments made. Cor. stucco. Disc. $190. TH. 4454.

$788 DISCOUNT. $2950 trust deed. 8% Secured by new 5-rm. stucco. Builder. 5073 E. Normandie Ave.

WE buy mtgs., T.D.'s, contrs., with or own money, quick action to brokerage. 403 Story Arcade Bldg.

$1000 PURCHASE price T.D., 8%, on owner's home. Good discount for quick sale. DR. 5451. Mr. Corey.

FIRST mortgage, $12,500, close in, 5% int. per quart. Also building loans. HUGHES MTG. CO. MU. 6121.

$2000 TRUST deed, 1st & only lien on the property. Discount 40%. 627 Bryson Bldg., 2nd & Spring st.

PRIVATE party wants mtge. and T.D. in amounts up to $10,000. Small disc. Address Y, box 88, Times Office.

$2100 T.D. $40 mo. 8%, large 5-r. disc. 30%. TH. 6748. TO. 2448 eve.

$2,000, new 5-R. stucco. Good T. D. 8%. Disc. DE. 7475.

$1200 T.D., due 11 months, 8% int. 8% disc. Very good. TO. 4823.

$1150 $1500 first mtge., 7% int. Disc. 7211 S. SAN PEDRO. TH. 1374.

FIRST T.D. $2850, 8%. No bonus. Property sold $7000. VE. 7236.

WANTED—1st & 2nd trust deeds. No payments. Small disc. TH. 8439.

WANT 1st trust deeds, no payments. Small disc. C. A. Stewart, TH. 4404

1ST T.Ds. bought and sold. 315 S. WESTERN AVE. Rm. 8. WA. 4317.

$7000 1ST TRUST D. due 2 yrs. No pmts. Sold $5250. Disc. $384417

WE BUY 1ST T.D. & MTGS. Reid, 118 W. Jefferson. BE. 4723

T.D. $2700, pays $47 mo., 8% int. A-1. DR. 7261.

$1500 TRUST DEED, PAYS $50 PER MO. INC. 12% INT. ALL DUE 2 YRS. NO SECOND. 5-ROOM MODERN BUNGALOW ON LOT 40x150. ACTUAL VALUE $10,000. NEAR WEST 48TH ST. TR. 3235.

25% DISCOUNT ON $1500.
Two trust deeds, 5-room bungalows. W. 66th st. Property will appraise $5000. $40 monthly payments. $2500 ahead. Price, $3,640.

ALSO
$2100, 8%, first mortgage Excellent security. Phone MUtual 6111.

MOVING to S. F. May 1st. Offer 12 conservative trust deeds on which 10 or more payments have been made, at 6, 7 & 8% discount. A. J. WAUGH, 6016 Burwood ave. GArfield 6164, eves. TRinity 1256.

WE BUY TRUST DEEDS. OUR OWN MONEY. BRING YOUR PAPERS. DREAL TRUST LOAN CO. TRUST DEEDS MUST BE LEGAL. MOORE & HARRAH
510 PARKER BUILDING. 4TH.

FOR sale, $22,750 trust deed on improved Alhambra property. Matures in 3 yrs. payable $70 per mo. until July 1, then $2750 per mo. 5% int. 5% discount. Address Y, box 30, Times Branch.

12% DIS. T.D. Was $4000, paid down to $1382. Pays $40 month, inc. 8% int. Will back up your copy if desired. MEIrcopolitan 0700.

PERCENTAGE LEASE AND
furnishings, new brick building, 47 apts., all full. Buy furniture & pay $1,000 down. Apt. 201, SHULTZ, 321 W. 3rd. VA. 6813.

APTS. 20 singles, new stucco bldg., loc. $10 rm., 3 yr. No. St. Rents & Mayfair Hotels Realty Co., Main. Called east. 457 SO. WITMER.

6-RM. apt. Mod. Rent $5 rm. Good lease. $2400 cash. $1100 bal. easy time. Note $300 qtly. 1015 W. 37th pl.

E. I. LANGER, apt. house broker, 542 Pac. Mut. Bldg.

For Exchange —85-A

TRADE good paying apt. house, best loc., for hotel. Owner, DR. 7446.

For Lease —82-B

FOR lease, 24-room unfurnished hotel near Southern Pacific Depot. Long lease. Cheap rent. Phone ME. 6767.

BUSINESS INVESTMENTS
At Real Estate —84

WANTED—$10,000 capital for manufacturing enterprise for the specific purpose of purchasing machinery for the immediate production of a staple article that is presently readily salable, entirely protected by basic patent. Will secure investor by the ownership of machinery, purchase and additional property. Will give investor option of accepting repayment of loan in one year or conversion into corporate stock. No commission. For further information and appointment Address W. box 416, Times Branch.

WANTED—Competent sales manager and office executive for established unincorporated manufacturing organization that will stand the acid test. Exceptional opportunity and security. Must be able to invest $5000 on excellent security for one year with conversion option to purchase. For information and appointment, Address W. box 429, Times Branch.

INSTRUCTED to sell all rights in two specialty articles, including complete dies, patterns, literature, order blanks, etc. Going moneymak. prop. from moment you purchase. See Mr. GOODENOW, A-39, Chamber Commerce Bldg.

WOULD you be interested in an investment where you can double your money within safety within a reasonable time & receive interest on your money while invested? This is a real opportunity & requires quick action. Phone TU. 8813 for appointment, or call 207 Natl. City Bk. Bg.

Monthly Dividends

Unusual profits, made by mfg. co., now operating, output contracted. Money needed for expansion. Highest bank and commercial references. Address W, box 389, Times Branch.

PRIVATE party with $2000 to $5000 to invest in subdivision of syndicate that will pay 2 for 1. Property handled in trust & all moneys handled by bank. Investment secured by real estate. Address V. box 450, Times Branch.

FOR SALE, $4500 stock, men's and boys' furnishings, fixtures, lease to run until Jan. 1st, can be renewed. Reason for selling, insufficient capital. 32 South Fair Oaks, Pasadena.

HAVE new bldg. construction. Want party with some cash to act as secy. of co. Money returned during construction, if interest in prop. MR. LOVERS, 625 Title Insurance Bldg.

$1 LOT FOR $5000 for 30 days. Will give $500 for use of $5000 for 90 days. Secured by Beverly Hills lot. Call OX. 2416.

WANT to talk to men and women who want to make money. The chance in your life to make a fortune. Write Box 1059, Y.M.C.A.

BUSINESS OPPORTUNITIES
Of Many Kinds

Miscellaneous —85

AUTOMOBILE DEALER WANTED

Agency now open for popular, fast-selling low-priced car, Southern Pacific territory. Several thousand of these cars now registered in Los Angeles. Must have capital of at least $7500. Address Z, box 200, Times Office.

INDUSTRIAL OPPORTUNITY
For Sale—Art, Gift and Frame Shop, connected with large department store. Cars in daily. Well equipped shop. Centrally located in progressive beach town. Owner wishes to retire. A bargain for quick sale, $25,000, which is less than invoice. For interview, address Z, box 195, Times Office.

MANAGER with capital to invest in one of the finest PRIVATE MOUNTAIN CLUBS IN SO. CALIF. Established over 3 yrs. Club on good paying basis & all. Take trades. Crankshaw, 658 S. Figueroa. TU. 2732.

HOTELS, ROOM'G HOUSES
For Sale, Exchange, Etc.

For Sale —81

New Apartment Building to Lease

To lease for long term of years on fixed rental or percentage basis. 160-room Class A fireproof constructed apartment building, just completed, high-class neighborhood, Wilshire Blvd. district, every known modern feature installed and finest equipment and decoration in L.A., steam heat, elevator service, garage space for tenants in building. See me for particulars.

JOHN H. DAVIDSON
Regina Hotel, 420 So. Westlake Ave. DU. 1225.

HOTEL SPECIAL
100 rooms, almost new, brick bldg. Downtn. location. Large lobby furnished with overstuffed furniture. Owner will give new lease at less than $10 a rm. This is a real opportunity to get into the hotel business right. $10,000 cash will handle. See MR. WOLD, with R. L. LANGER & CO., 542 Pacific Mutual Bldg. TR. 3911.

HAVE CLIENTS WHO WILL BUY FOR CASH APT. HOUSE OR APT. RISE, LEASE AND FURNITURE RANGING FROM $5000 to $100,000. SEE MR. KILBERRY OR MR. BARNES, F. MELINE CO., 706 S. Hill. TR. 6451.

APARTMENT HOUSES—
For Sale, Exchange, Etc.

For Sale —83

NEW, beautiful west end apartment, furniture & lease, can be secured direct from owner; reasonable party for $7500. $2000 cash will handle. Averaging $250 from 10 single. Call 1701 S. HOBART.

80 APTS., 45 rms., furnished in overstuffed furn., for sale or trade, new 2 yrs. Equity about $75,000 will handle. Get in touch with owner. Address Y, box 154, Times Office.

PHONE your want-ads to the Times. No credit arrangement necessary. Courteous experienced ad-takers day and night will help you write your copy if desired. MEIrcopolitan 0700.

PERCENTAGE LEASE AND
furnishings, new brick building, 47 apts., all full. Buy furniture & pay $1,000 down. Apt. 201, SHULTZ, 321 W. 3rd. VA. 6813.

APTS. 20 singles, new stucco bldg., loc. $10 rm., 3 yr. No. St. Rents & Mayfair Hotels Realty Co., Main. Called east. 457 SO. WITMER.

6-RM. apt. Mod. Rent $5 rm. Good lease. $2400 cash. $1100 bal. easy time. Note $300 qtly. 1015 W. 37th pl.

E. I. LANGER, apt. house broker, 542 Pac. Mut. Bldg.

For Exchange —83-A

TRADE good paying apt. house, best loc., for hotel. Owner, DR. 7446.

For Lease —83-B

FOR lease, 24-room unfurnished hotel near Southern Pacific Depot. Long lease. Cheap rent. Phone ME. 6767.

BUSINESS INVESTMENTS
At Real Estate —84

WANTED—$10,000 capital for manufacturing enterprise for the specific purpose of purchasing machinery for the immediate production of a staple article that is presently readily salable, entirely protected by basic patent. Will secure investor by the ownership of machinery, purchase and additional property. Will give investor option of accepting repayment of loan in one year or conversion into corporate stock. No commission. For further information and appointment Address W. box 416, Times Branch.

WANTED—Competent sales manager and office executive for established unincorporated manufacturing organization that will stand the acid test. Exceptional opportunity and security. Must be able to invest $5000 on excellent security for one year with conversion option to purchase. For information and appointment, Address W. box 429, Times Branch.

INSTRUCTED to sell all rights in two specialty articles, including complete dies, patterns, literature, order blanks, etc. Going moneymak. prop. from moment you purchase. See Mr. GOODENOW, A-39, Chamber Commerce Bldg.

WOULD you be interested in an investment where you can double your money within safety within a reasonable time & receive interest on your money while invested? This is a real opportunity & requires quick action. Phone TU. 8813 for appointment, or call 207 Natl. City Bk. Bg.

Monthly Dividends

Unusual profits, made by mfg. co., now operating, output contracted. Money needed for expansion. Highest bank and commercial references. Address W, box 389, Times Branch.

PRIVATE party with $2000 to $5000 to invest in subdivision of syndicate that will pay 2 for 1. Property handled in trust & all moneys handled by bank. Investment secured by real estate. Address V. box 450, Times Branch.

FOR SALE, $4500 stock, men's and boys' furnishings, fixtures, lease to run until Jan. 1st, can be renewed. Reason for selling, insufficient capital. 32 South Fair Oaks, Pasadena.

HAVE new bldg. construction. Want party with some cash to act as secy. of co. Money returned during construction, if interest in prop. MR. LOVERS, 625 Title Insurance Bldg.

$1 LOT FOR $5000 for 30 days. Will give $500 for use of $5000 for 90 days. Secured by Beverly Hills lot. Call OX. 2416.

WANT to talk to men and women who want to make money. The chance in your life to make a fortune. Write Box 1059, Y.M.C.A.

BUSINESS OPPORTUNITIES
Of Many Kinds

Miscellaneous —85

HIGH-GRADE MERCHANDISE STORE
(22x66½, 3 FLOORS)

FOR LEASE

Best Location in City
643 SOUTH FLOWER ST.

INQUIRE
ROSSITER
645 SO. FLOWER ST.

EXPANSION enables us to make this opportunity possible for the right person. A branch business owned, controlled solely by you. Substantial earned profits on phenomenal merchandise. You are aided and assisted by well tried merchandising methods. Unusual requires honesty, truthfulness and integrity as well as from $1000 to $2000 capital. The small amount of capital by no means indicates the amount of turnover. ROOM 612, Loew's State Bldg., Broadway at Seventh st.

CERTAINLY you would like to own control and manage your own business with a line of profitable merchandise paying a big legitimate profit with steady expansion. Such an opportunity is offered a person of character. Requires from $250 to $1000 capital. For appointment phone TUcker 5439.

FOR sale, Bakersfield Iron Works, Bakersfield, California. Complete with property & buildings or will consider leasing property & buildings to purchaser of balance of plant. For inspection call on J. Hawkins at plant, Bakersfield, & submit proposition to A. P. MacKillop, Rm. 2407, Associated Oil Bldg., San Francisco.

PALMISTRY AND PSYCHOLOGIST
STUDIO
Large business following. Reason for selling, illness. Very beautifully furnished, wonderful location, long lease. For particulars phone 62266 or call at residence, 428 ROSE AVE.

BUILDING AND LOAN ASSOCIATION has opening for qualified director able to take $5000 to $10,000 in cash with unincorporated, unlimited. Investment will net investor 10% or more each year should see JOHN B. MARSHALL, Room 711, 606 S. Hill.

IF YOU have $50 cash and a desire to advance financially, I will start you in a retail tire store of your own. Come early as this opportunity is limited. Apply, 1720 E. MAIN ST.

CAPITAL FOR FINANCING
If you are planning to organize a company to sell stock, see PACIFIC-COCK CO. (Estab. over 7 years.) 718 Ins. Exch. Bldg. 9th & Olive.

MANUFACTURER established 27 yrs., wishes to increase capital. Present earnings net 40% on investment. $15000-$20000. No agents. Chicago 3068, Midland 2555.

MOTION-PICTURE theater, San Diego county, lease, located in thriving beach resort; seating capacity 300. Address E. L. M., 1644 Monterey Drive, Hoover-Beach Co.

PATENTED U.S. and Canada, auto summer accessory, only device of kind on market. Big profit, wonderful opportunity. Address Y, box 94, Times Office.

FOR sale exchange, an old established business, will accept city property or groves, from $25,000 to $150,000. See MR. BROWN at 221 S. Spring st.

GENTLEMAN 35 would like to meet lady owning unincumbered, who can invest $5000 in a good business that will pay you $300 per month. Address Y, box 195, Times Office.

YOUNG man or lady with some knowledge of office work. Must have $2000 to invest. High grade established business. Address Y, box 51, Times Office.

SUCCESSFUL salesman has up to $10,000 with securities to assist. Call Bell, 469187, Apt. 19, 835 Elm ave., Long Beach.

IDEAL meat market, doing good business, for rent or for sale. Good opportunity. Look. 1711 103RD ST., WATTS.

PERSON having new splentific psychic power wants partner with money for great work. Address W. box 480, Times Branch.

WANTED—Man go to Australia, new U. S. patents. Must have at least $5000. See Mr. Evans, 214 Story Bg.

$15,000 — OLD-Established furniture store, retiring. Fast growing beach town. Call Redondo 2028 or 4997.

BUSINESS OPPORTUNITIES
Of Many Kinds

Miscellaneous —85

WANT
Experienced Man
—88—
General Manager of High-Class Financial Institution

MUST UNDERSTAND REAL ESTATE LOANS
Substantial Invt. Required
$500 SALARY AT START
Address, Directors,
Box 514, Times Branch.

FOR osteopathic physician, lady preferred, good location, business street Phone Garfield 1.

MUST sacrifice, school & L. A. county rights for Keisler system of cutting & sewing. FA. 4251; eves. WH. 5936

SMALL hotel, growing town, large dining room, on highway. $2000 required. ATt. 5189.

ORGANIZERS & financial advisers. We obtain capital for legitimate enterprises. 611 Pershing Square Bldg.

SPACE for rent in car, or part of store connected with car, for light auto mfg., etc. 5743 S. Vermont.

SIERRA MADRE
Carpenter shop. Sale, lease. 148 N. Mountain Trail.

$2000 WILL put man & wife in established, paying business that they can handle. Make me your offer. C-521.

PARTY to invest small amt. of cash with services. 1747 W. Slauson.

HELPER $600 wanted (pay $147.50-$400 mo.) 288 S. Sidney, Rm. 201.

BUTCHER space to let in live grocery, meat, good loc. 1304 W. 24th.

In Alphabetical Order —88-A

ART SHOP, PICTURE FRAMING
Large stock, $15-yr. lease. Owner RETIRING. 5420 S. BROADWAY.

AUTO repair shop helper, no exp nec. if mechanically inclined. Net $225 mo. to honest, reliable man. Small invest. Tms. 1021 N. Western ave.

AUTO camp for sale, 16 cabins, store 536 DALTON AVE., Azusa, Cal.

BAKERY, all retail, $15 to $20 a day, at your own price. Come make offer. Will make terms or take trust deed. 11658 S. MAIN.

BAKERY for sale, worth your while investigating. 2404 Whittier Blvd., Lorena Heights Public Market.

BARBERSHOP for sale, trade or rent. Chas. Schulz & Co. Bakery Brokers, 203 W. 8th st. 10th flr. TU. 4465.

BARBERSHOP fully equip. Gd. loc. Gd. bus. Leaving city. 5903 S. Vermont.

BARBER shop, 2-chair, both working, fine loc. & bus. Bargain. Owner going East. 474 N. Allen, Pasadena.

BARBER shop, 3 chairs, 4-yr. lease. Sac. for cash. $160 S. Western.

BARBERSHOP. Sell or lease. BARG. Inquire 11509 E. Alameda Blvd.

BATTERY, repair shop. Busy corner super sta. Low rent. 1761 Melrose.

BEAUTY parlor, established 10 yrs. Permanent waving machine. RETIRING. BE. 1702.

BEAUTY shop for sale, $350. See this fully equip. estab. bus. Going east. Take best offer. 336 W. 38th st.

BOOTING & fitting concession at nearby mountain resort for sale. Address W. box 452, Times Branch.

BOOTHS—Special price on restaurant and confectionery booths. Finished the way you want them. Also a complete line of restaurant fixtures, both new and used. Come in and look over our stock. Pacific Counter and Fixture Co. 412 E. Ninth st. TU. 6510.

CAFE—An exc. opp. is given a woman to combine her talented good cooking to take over small busy tea rm. cafe, downtown hotel. Sickness, State office, 57 Jan. Ingraham, corner Kip. No phone calls.

CAFE, first-class, seating capacity of 90 people, shows average $270 per day. Will sell for $12,000. $4000 cash, balance $200 mo. 6-yr. lease. Owner, 1201 S. Vermont. VE. 6152.

CAFETERIA. Annual rec. $35,000 up. Net pro. over $7000. Yearly. Same owner 3 yrs. Rent $175 mo. 5-yr. lease. 20 tables. Price $6750. ROOM 202, Los Angeles Depot.

CAFE doing good business, well established, good location, selling account of poor health. Price $1200 cash. Valley & Hollister Cafes, 264 E. Vermont. Phone Gardena 162.

CAFE—I am not sick nor going away, increase in family compels me to change business. Clears $200 mo. Open 10 a.m. closest 2 a.m. 2700, 29 Venice Plaz, Venice, Calif.

CAFE-fountain, seats 24, suitable for man and wife, doing good business. Closed Sundays. Call afternoons. 7716 S. CENTRAL AVE.

CAFE, Seats 45, Counter, tables, yr. low rent lease. Industrial location. Soft drink or specialty stand. 2402 DELTA BLDG. 426 S. Spring.

CAFE, main blvd. loc., seats 48, good lease, excel. income, due to other business will sacrifice for cash for quick sale. 5847 SUNSET BLVD.

CAFE HOME — Well equipped living quarters. Sac. for quick action. 614 KIP ST. ME. 1240.

CAFETERIA, furnished complete, $35 mo. Come and see it. 1739 VENICE BLVD.

CAFE for sale, reasonable. Wife died, California. Cafe, Lankershim, Cal.

CAFE, delicatessen. A busy little money maker. Owner, 1311 W. 23rd st. 438, Times Branch.

CANDY store for sale, fixtures & stock, will invoice $11,000. No reasonable offer refused. Average sales $60 daily. Address Y, box 225, Times Office.

CANDY store $12,000, clears $3000 yr., some exch. $6000 cash handles. See J. TURNER, 855 S. L. A. st.

CANDY store, good location and business. Valuable lease, 10 per cent discount. For appointment DExcel 7359

CANDY SHOPS, will trade my $5000 equity in beautiful duplex for drug store up to $15,000. Address X. box 496, Times Office.

CANDY store for sale, fixtures & stock, will invoice $11,000. No reasonable offer refused. Average sales $60 daily. Address Y, box 225, Times Office.

CANDY store $12,000, clears $3000 yr., some exch. $6000 cash handles. See J. TURNER, 855 S. L. A. st.

CANDY store, good location and business, for rent or for sale. Good opportunity. Look. 1711 103RD ST., WATTS